

The Early Mesolithic in Northern Italy and Southern France

An investigation into Sauveterrian lithic technical systems

Daive Visentin

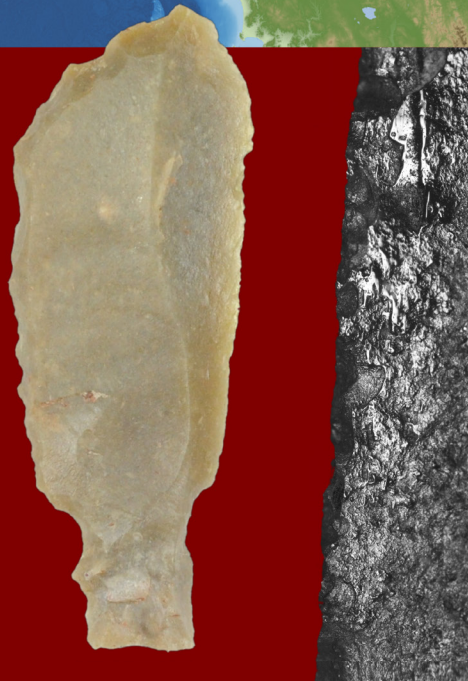
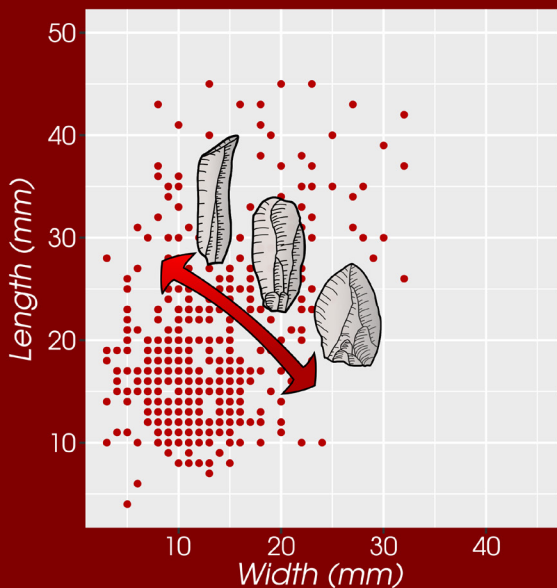
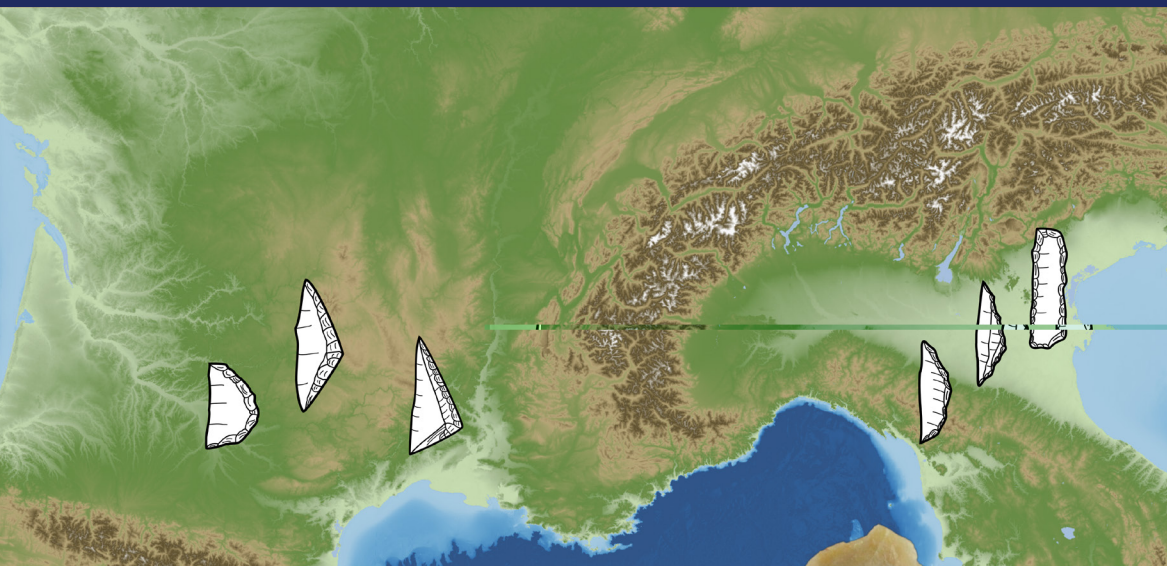

Access Archaeology



About Access Archaeology

Access Archaeology offers a different publishing model for specialist academic material that might traditionally prove commercially unviable, perhaps due to its sheer extent or volume of colour content, or simply due to its relatively niche field of interest. This could apply, for example, to a PhD dissertation or a catalogue of archaeological data.

All *Access Archaeology* publications are available in open-access e-pdf format and in print format. The open-access model supports dissemination in areas of the world where budgets are more severely limited, and also allows individual academics from all over the world the opportunity to access the material privately, rather than relying solely on their university or public library. Print copies, nevertheless, remain available to individuals and institutions who need or prefer them.

The material is refereed and/or peer reviewed. Copy-editing takes place prior to submission of the work for publication and is the responsibility of the author. Academics who are able to supply print-ready material are not charged any fee to publish (including making the material available in open-access). In some instances the material is type-set in-house and in these cases a small charge is passed on for layout work.

Our principal effort goes into promoting the material, both in open-access and print, where *Access Archaeology* books get the same level of attention as all of our publications which are marketed through e-alerts, print catalogues, displays at academic conferences, and are supported by professional distribution worldwide.

Open-access allows for greater dissemination of academic work than traditional print models could ever hope to support. It is common for an open-access e-pdf to be downloaded hundreds or sometimes thousands of times when it first appears on our website. Print sales of such specialist material would take years to match this figure, if indeed they ever would.

This model may well evolve over time, but its ambition will always remain to publish archaeological material that would prove commercially unviable in traditional publishing models, without passing the expense on to the academic (author or reader).



The Early Mesolithic in Northern Italy and Southern France

**An investigation into Sauveterrian
lithic technical systems**

Davide Visentin

Access Archaeology





ARCHAEOPRESS PUBLISHING LTD
Summertown Pavilion
18-24 Middle Way
Summertown
Oxford OX2 7LG

www.archaeopress.com

ISBN 978 1 78491 927 6
ISBN 978 1 78491 928 3 (e-Pdf)

© Archaeopress and D Visentin 2018

All rights reserved. No part of this book may be reproduced or transmitted, in any form or by any means, electronic, mechanical, photocopying or otherwise, without the prior written permission of the copyright owners.

Contents

| | |
|---|--------------|
| Foreword | xxi |
| Acknowledgements | xxiii |
| Introduction | 1 |
| I Geographic, archaeological and methodological setting | 3 |
| 1 Regional setting | 5 |
| 1.1 Southern France | 5 |
| 1.2 North-eastern Italy | 8 |
| 2 The Sauveterrian | 13 |
| 2.1 Historical perspective | 13 |
| 2.2 Before the Sauveterrian | 19 |
| 2.3 Regional overviews | 21 |
| 2.3.1 The main Sauveterrian region | 21 |
| 2.3.2 Neighbouring cultural groups | 33 |
| 2.4 Chronological background | 35 |
| 3 Methodological framework | 39 |
| 3.1 Theoretical overview | 39 |
| 3.2 Methodology in practice | 41 |
| 3.2.1 Database schema | 41 |
| 3.2.2 Data elaboration and presentation | 45 |
| 3.2.3 Reconstruction of raw material procurement strategies | 46 |
| 3.2.4 Technological notes | 46 |
| 3.2.5 Typological notes | 47 |
| 3.2.6 Use-wear analysis | 48 |
| 3.2.7 Radiocarbon datings | 49 |
| II Studied sites | 51 |
| 4 Grotte de Rouffignac | 53 |
| 4.1 Site introduction | 53 |
| 4.2 The lithic assemblages | 56 |
| 4.3 Raw material provisioning | 57 |
| 4.4 Reduction schemes | 58 |

| | | |
|----------|---|------------|
| 4.4.1 | Initialisation | 58 |
| 4.4.2 | Production | 60 |
| 4.4.3 | Core analysis | 62 |
| 4.5 | Heat fracturing of cherty blocks | 66 |
| 4.6 | Blanks selection and transformation | 69 |
| 4.6.1 | Microlithic armatures | 69 |
| 4.6.2 | Retouched tools | 73 |
| 4.7 | Use and wear | 78 |
| 4.7.1 | Unretouched and retouched tools | 79 |
| 4.7.2 | Microlithic armatures | 87 |
| 4.8 | Concluding remarks and interpretation | 89 |
| 5 | Fontfaurès | 91 |
| 5.1 | Site introduction | 91 |
| 5.2 | Lithic assemblages | 93 |
| 5.3 | Raw material provisioning | 94 |
| 5.4 | Reduction schemes | 95 |
| 5.4.1 | Initialisation | 96 |
| 5.4.2 | Production | 97 |
| 5.4.3 | Core analysis | 99 |
| 5.5 | Blanks selection and transformation | 102 |
| 5.5.1 | Microlithic armatures | 102 |
| 5.5.2 | Retouched tools | 106 |
| 5.6 | Use and wear | 109 |
| 5.7 | A nearby open-air site: Trigues | 110 |
| 5.8 | Concluding remarks and interpretation | 112 |
| 6 | Baume de Montclus | 115 |
| 6.1 | Site introduction | 115 |
| 6.2 | Lithic assemblages | 117 |
| 6.3 | Raw materials provisioning | 119 |
| 6.4 | Reduction schemes | 120 |
| 6.4.1 | Initialization | 120 |
| 6.4.2 | Production | 121 |
| 6.4.3 | Core analysis | 124 |
| 6.5 | Blanks selection and transformation | 129 |
| 6.5.1 | Microlithic armatures | 129 |
| 6.5.2 | Retouched tools | 132 |
| 6.6 | Use and wear | 136 |
| 6.6.1 | Unretouched tools | 137 |
| 6.6.2 | Retouched tools | 139 |
| 6.6.3 | Microlithic armatures | 144 |
| 6.7 | Concluding remarks and interpretation | 147 |
| 7 | Le Mose | 149 |
| 7.1 | Site introduction | 149 |
| 7.2 | Lithic assemblages | 150 |
| 7.3 | Raw material provisioning | 152 |
| 7.4 | Reduction schemes | 152 |
| 7.4.1 | Initialisation | 153 |

| | | |
|-----------|---|------------|
| 7.4.2 | Production | 153 |
| 7.4.3 | Cores | 156 |
| 7.5 | Blanks selection and transformation | 159 |
| 7.5.1 | Microlithic armatures | 159 |
| 7.5.2 | Retouched tools | 162 |
| 7.6 | Use and wear | 164 |
| 7.7 | Concluding remarks and interpretation | 168 |
| 8 | Collecchio | 169 |
| 8.1 | Site introduction | 169 |
| 8.2 | Lithic assemblage | 171 |
| 8.3 | Raw material provisioning | 172 |
| 8.4 | Reduction schemes | 173 |
| 8.4.1 | Initialization | 174 |
| 8.4.2 | Production | 175 |
| 8.4.3 | Cores | 177 |
| 8.5 | Blanks selection and transformation | 184 |
| 8.5.1 | Microlithic armatures | 184 |
| 8.5.2 | Retouched tools | 187 |
| 8.6 | Use and wear | 189 |
| 8.7 | Concluding remarks and interpretation | 190 |
| 9 | Grotta dei Covoloni | 193 |
| 9.1 | Site introduction | 193 |
| 9.2 | Lithic assemblages | 195 |
| 9.3 | Raw material provisioning | 195 |
| 9.4 | Reduction schemes | 196 |
| 9.4.1 | Initialisation | 197 |
| 9.4.2 | Production | 198 |
| 9.4.3 | Cores | 200 |
| 9.5 | Blanks selection and transformation | 201 |
| 9.5.1 | Microlithic armatures | 201 |
| 9.5.2 | Retouched tools | 203 |
| 9.6 | Use and wear | 204 |
| 9.7 | Concluding remarks and interpretation | 206 |
| 10 | Cima XII | 209 |
| 10.1 | Site introduction | 209 |
| 10.2 | Lithic assemblages | 210 |
| 10.3 | Raw material provisioning | 211 |
| 10.4 | Reduction schemes | 213 |
| 10.4.1 | Initialisation | 213 |
| 10.4.2 | Production | 214 |
| 10.4.3 | Cores | 217 |
| 10.5 | Blanks selection and transformation | 222 |
| 10.5.1 | Microlithic armatures | 222 |
| 10.5.2 | Retouched tools | 225 |
| 10.6 | Concluding remarks and interpretation | 229 |
| 11 | Casera Lissandri 17 | 231 |

| | |
|---|------------|
| 11.1 Site introduction | 231 |
| 11.2 Lithic assemblages | 233 |
| 11.3 Raw material provisioning | 234 |
| 11.4 Reduction schemes | 235 |
| 11.4.1 Initialisation | 235 |
| 11.4.2 Production | 236 |
| 11.4.3 Cores | 238 |
| 11.5 Blanks selection and transformation | 241 |
| 11.5.1 Microliths | 241 |
| 11.5.2 Retouched tools | 245 |
| 11.6 Use and wear | 247 |
| 11.6.1 Microliths | 247 |
| 11.6.2 Retouched and unretouched tools | 248 |
| 11.7 Concluding remarks and interpretation | 248 |
| | |
| III Comparisons and discussion | 249 |
| | |
| 12 Discussion | 251 |
| 12.1 Raw material procurement | 253 |
| 12.2 Objectives of the production | 255 |
| 12.3 Reduction schemes | 258 |
| 12.4 Manufacture and use of microlithic armatures | 261 |
| 12.5 The tools and their use | 266 |
| 12.6 A concluding remark concerning technical systems | 269 |
| | |
| 13 Conclusions | 271 |
| 13.1 An Eastern and a Western Sauveterrian? | 271 |
| 13.2 A prehistoric liquid society? | 275 |
| | |
| Appendices | 277 |
| | |
| A Radiocarbon evidence | 279 |
| | |
| B Database value list and description | 289 |
| | |
| Bibliography | 293 |

List of Figures

| | | |
|-----|--|----|
| 1.1 | Geographical overview on southern France and north-eastern Italy. | 6 |
| 1.2 | Main geographical features of southern France, with particular reference to the Massif Central and its surroundings. | 6 |
| 1.3 | Extract from the Geological map of France (available at http://www.cartesfrance.fr/ ; modified). | 7 |
| 1.4 | Main geographical features of north-eastern Italy with particular reference to Veneto and Emilia-Romagna. | 9 |
| 1.5 | Schematic geological overview of Northern Italy. Quaternary covers were not plotted. | 10 |
| 2.1 | Le Martinet (Sauveterre-la-Lémance). Artefacts belonging to the Sauveterrian layer (after Coulonges 1928). | 14 |
| 2.2 | Location of the cultural groups identified by Rozoy (1978) in Southern France. | 15 |
| 2.3 | Diffusion of the “S” component at the beginning (red) and at the end (orange) of the 9th millennium BP according to Kozłowski (1976). | 16 |
| 2.4 | The cultural geography of France at the beginning of the Preboreal according to Thévenin (1996, coloured areas) and to Kozłowski (2009, red dashed lines). | 18 |
| 2.5 | South-western France. Location of the mentioned sites. | 22 |
| 2.6 | South-eastern France, Switzerland and north-western Italy. Location of the mentioned sites. | 24 |
| 2.7 | North-eastern and central Italy. Location of the mentioned sites. | 28 |
| 2.8 | Central-southern Italy and islands. Location of the mentioned sites. | 32 |
| 2.9 | Radiocarbon evidence and cultural attribution for the four investigated territories. | 37 |
| 3.1 | Example of the form used for the recording and description of use-wear traces. | 44 |
| 4.1 | The entrance of the Rouffignac cave (up) and a detail of a cave wall rich in chert nodules (photo F. Plassard) | 54 |
| 4.2 | Rouffignac, l. 5b-5a. Scatterplot of length and width values of products, by-products and core last removals (hinged ones excluded). For layer 5a flake products and by-products were not individually measured. | 62 |
| 4.3 | Rouffignac, L. 5b. Flake-cores (1 and 2 are two sides of the same piece). | 64 |

| | | |
|------|---|----|
| 4.4 | Rouffignac, L. 5b. 1, flake-core. 2-8, laminar and lamellar products. | 65 |
| 4.5 | Rouffignac, L. 5a. Cores attesting evidence of heat-fracturing. | 67 |
| 4.6 | Rouffignac, L. 5b (1-12) and 5a (13-41). 1-5, backed points with natural base; 6, Sauveterre-like backed point; 7-12, triangles; 13-15, backed points with natural base; 17-19, backed points with retouched base; 20-25, Sauveterre-like backed points; 26-41, triangles. | 71 |
| 4.7 | Rouffignac, L. 5a. 1, backed knife; 2, borer; 3-4, truncated pieces; 5, retouched blade; 6-8, denticulated pieces. | 75 |
| 4.8 | Rouffignac, L. 5b. 1-6, Rouffignac backed knives; 7-12, artefacts described as Rouffignac backed knives in previous publications (7-9, "regular" backed knives; 10, denticulated blade, 11-12, retouched blade/laminar flake) (after Visentin et al., forthcoming). | 76 |
| 4.9 | Rouffignac, L. 5b. Artefacts used for cutting reeds. A, Rouffignac backed knife; B, naturally backed blade; C, backed knife; D, truncated blade (after Visentin et al., forthcoming). | 81 |
| 4.10 | Polishes developed on the edge of experimental blades used for working reeds (<i>Phragmites australis</i>): A. cutting dry reeds, 25 minutes; B. cutting fresh reeds, 30 minutes; C. cutting fresh reeds, 55 minutes. All photos were taken at 200X. Artefacts belong to the experimental reference collection of Leiden University (after Visentin et al., forthcoming). | 82 |
| 4.11 | Rouffignac, layer 5a. Retouched tools featuring use-wear traces: 1, backed knife; 2-3, retouched pieces; 4, burin; 5, backed piece; 6-7, denticulated pieces. Micro-wear is reported in Figure 4.12. | 84 |
| 4.12 | Rouffignac, layer 5a. Use wear traces identified on the artefacts included in Figure 4.11. A-B, well developed bright and domed polish referable to the cutting of reeds; C-E, H, thin and regular, semicircular, feather or slightly hinge terminating bending removals connected to the scraping of a mid-soft/mid-hard material (Figure E shows that use-wear precedes the fracture from which the burin spall was detached); F-G, semicircular and trapezoidal step terminating, stepped removals interpretable as due to the working of a hard material (photo A taken at 50X, B at 200X, C-H at 10X). | 85 |
| 4.13 | Rouffignac, layer 5a. Unretouched tools featuring use-wear traces: 1, naturally backed blade used for sawing a mid-hard material (A); 2-3, flake by-products used for scraping hard materials as suggested by the unidirectional stepped hinge or step terminating bending removals (B-C); 4, bladelet used for scraping a mid-hardness material (wood?) on both edges, as indicated by the regular, semi-circular or quadrangular slightly hinge terminating bending removals (photos taken at 10X). On figure E two post-depositional removals are well highlighted by the "V" shaped profiles. | 86 |
| 4.14 | Rouffignac, L. 5a. Microliths with impact fractures. Scalene triangle (above) with a double impact fracture on its apex and particular of a patchy white patina, possibly corresponding to the hafting area; backed point with retouched base featuring a long bending fracture on the apex and a burination on the base. | 88 |

| | | |
|------|--|-----|
| 5.1 | Fontfaurès. Panoramic view of the rockshelter and of the excavated area (after Barbaza et al. 1991). | 92 |
| 5.2 | Fontfaurès, l. 6, 5b, 4a. Scatterplot of length and width values of products, by-products and core last removals. | 97 |
| 5.3 | Fontfaurès, L. 6, 5b. Refitting assemblages. 1-2, unidirectional sequences (layer 6; 2 is in the good quality "fumel" chert), 3, conjoining of the fragments of a large blade (layer 6); 4, orthogonal sequence (layer 5b). | 100 |
| 5.4 | Fontfaurès, L. 6, 4b. Cores (1-4 layer 6; 5-6 layer 4b). | 101 |
| 5.5 | Fontfaurès, L. 6. Microliths. 1-7, backed points with natural base; 8, bi-truncated microlith; 9-15, scalene triangles; 16-19, crescents; 20-24, isosceles triangles (after Barbaza et al. 1991). | 105 |
| 5.6 | Fontfaurès, L. 5b. Microliths. 1-2, backed points with natural base; 3-5, backed points with retouched base; 6-8, Sauveterre-like backed points; 9-14, isosceles triangles; 15-16, crescents; 17-27, scalene triangles (after Barbaza et al. 1991). | 105 |
| 5.7 | Fontfaurès, l. 6 (1-6), 5b (7-12), 4a (13-15). Retouched tools: 1-4, truncations; 5-6, burins; 7,10,12, denticulated pieces; 8, burin; 9, borer; 11, retouched bladelet; 13, borer with red colorant residues; 14, denticulated piece; 15, burin. | 107 |
| 6.1 | Baume de Montclus. Panoramic view on the site and particular of one of the structured hearths belonging to level 21 (after Rozoy 1978; Escalon De Fonton 1969). | 116 |
| 6.2 | Baume de Montclus, l. 21, 19, 17. Scatterplot of length and width values of products, by-products and core last removals. | 123 |
| 6.3 | Baume de Montclus, L. 21. Laminar (2, 3) and lamellar/flake cores (1,4). | 125 |
| 6.4 | Baume de Montclus, L. 21. Unexploited core (a single hinged removal) realized on a slab by shaping out a sort of crest on all the four sides. | 126 |
| 6.5 | Baume de Montclus, L. 20-19. Laminar (1, 3) and lamellar cores (2). | 127 |
| 6.6 | Baume de Montclus, L. 17. Lamellar cores on flakes (endscraper-like) (1, 4), lamellar (2) and flake (3) cores. Core n. 3 attests a previous lamellar exploitation. | 128 |
| 6.7 | Baume de Montclus, L. 21, 19, 17. Microlithic armatures: 1-8, scalene triangles (layer 17); 9-13, scalene triangles (layer 19); 14-17, backed points with natural base (layer 19); 18-26, scalene triangles (layer 21); 27, backed point with natural base (layer 21). | 131 |
| 6.8 | Baume de Montclus, L. 21-17. Retouched tools: 1-2, truncations; 3, endscraper; 4-5, pointed pieces; 6-10, retouched pieces. | 133 |
| 6.9 | Baume de Montclus, L. 22-17. Denticulated retouched tools. | 134 |
| 6.10 | Baume de Montclus, l. 17. Unretouched tools featuring use-wear traces: 1, semi-cortical blade used as borer; 2, cortical naturally backed blade used to cut a soft material; 3, cortical naturally backed blade used to scrape a mid-hard material; 4, thick cortical naturally backed blade used to scrape a hard material; 5, cortical naturally backed flake used to scrape a mid-hard material (photos A-C taken at 10X; D at 100X). | 138 |

| | | |
|------|--|-----|
| 6.11 | Baume de Montclus, l. 17. Artefacts used for scraping a colouring material or a coloured hard material. Microscopic details of the use-wear yielded by artefacts 5 and 4. Photos taken at 10X (left) and 100X (right). The edges are very well rounded and the polish has a hard, metallic aspect and presents a transversal development. | 140 |
| 6.12 | Experimental artefacts used for scraping soft (A, B; 6 min.) and hard (C, D; 2 min.) ochre slabs. Figure A shows the area of accumulation of the ochre powder on the leading surface; figures B and C the different size and morphology of the removals with respect to the material hardness; D shows the rapid formation of edge rounding when edge scarring does not take place. | 141 |
| 6.13 | Baume de Montclus, l. 17. Retouched tools featuring use-wear traces: 1-2, retouched blade and truncated flake used transversally on mid-hard materials; 3, double pointed piece used with a rotational movement on a soft material. | 142 |
| 6.14 | Baume de Montclus, l. 17. Retouched tools featuring use-wear traces: 1, denticulated laminar flake used for scraping hard materials; 2, notched bladelet whose natural edge was used to cut a soft material; 3, denticulated piece with possible use-wear related to a longitudinal motion on an undetermined material. Photo D highlights the retouch of the denticulated edges (all photos taken at 10X). | 143 |
| 6.15 | Baume de Montclus, l. 21 (4-6), 19 (3) and 18 (1-2). Backed points (1-4) and triangles (5-6) featuring impact traces. A,C,G, burinations (respectively artefacts n. 1, 3 and 6); B, <i>siret</i> -like fracture (n. 2); D, particular highlighting the morphology of artefact n. 4; E, snap fracture with burinant spin-off (n. 4); F, long feather terminating bending fracture (n. 5). | 145 |
| 6.16 | Baume de Montclus, l. 17. Scalene triangles with impact or hafting traces: A, particular showing the preservation of the bulb-and-butt area in correspondence of the main apex of artefact n. 1; B, multiple burinant removals (n. 1); C, particular showing the distribution of ochre residues on artefact n. 2; D-F, burinant removals attested respectively on artefacts n. 3, 4 and 6; G, snap fracture with burinant removal (all photos taken at 10X). | 146 |
| 7.1 | Scatterplot of length and width values of products, by-products and core last removals. | 154 |
| 7.2 | Le Mose, Plinth 9. 1-3, cores. Lithic scatter IX. 3-6, cores. 1 and 3 are flake-cores. | 157 |
| 7.3 | Le Mose, lithic scatter XIV. Lithic industry: 1-5, backed points; 6, crescent, 7, backed knife, 8, endscraper, 9-10, denticulated pieces (after F. Fontana et al. 2017) | 160 |
| 7.4 | Le Mose, lithic scatter IX and Pl.9. Lithic industry (1-9 l.s. IX; 10-21 pl. 9): 1-3, burins; 4, retouched blade, 5, backed fragment, 6-7, endscrapers, 8, backed piece; 9, borer; 10-12, 15-16, 18, burins; 13, burin and buring spall; 14, truncation; 17, composite tool associating a burin and a notch; 19, endscraper; 20, backed fragment; 21, triangle. | 163 |

| | | |
|------|--|-----|
| 7.5 | Le Mose, lithic scatter IX. Large and regular, semicircular/quadrangular, slightly hinged or step terminating removals consistent with the scraping of a mid hardness material (possibly wood). Use-wear was identified both on lamellar blanks and burin spalls. Figure E attests that use-wear precedes the detachment of the burin spall as edge scarring is cut by a previous burinant removal. | 166 |
| 7.6 | Le Mose, Plinth 9. Burin 1 was used for scraping bone as attested by the flattish bevelled polish on the lateral dihedral (C) with the burin facet as leading surface (B). On the opposite retouched edge a marked rounding is attested (A); D-E, edge scarring consistent with the scraping of a hard material; F, marked rounding on the truncated edge, consistent with that of figure A. | 167 |
| 8.1 | Collecchio, the reference grid indicates the excavated area of the site (after Visentin 2011). | 170 |
| 8.2 | Collecchio. Scatterplot of length and width values of products, by-products and core last removals. | 177 |
| 8.3 | Collecchio. Refitting assemblages highlighting the variability of reduction methods of chert materials (Class A). | 178 |
| 8.4 | Collecchio. Refitting assemblages showing two reduction sequences of mid quality raw materials (spiculitic chert, class B).. | 179 |
| 8.5 | Collecchio. Refitting assemblage testifying the reduction sequence of a silicified siltstone slab (class C). Image B, detail of the preparation of the butt. | 180 |
| 8.6 | Collecchio. Different modalities of exploiting large flakes as cores: 1-2, with a striking platform created by detaching an opening flake; 3, exploiting a fracture; 4, exploiting a natural surface. . . . | 181 |
| 8.7 | Collecchio. Lithic industry: 1, backed point with natural base; 2-4, double backed points; 5. backed-and-truncated bladelet; 6, backed point; 7, backed fragment; 8-12, crescents; 13, scalene triangle with impact fracture; 14, microburin; 15, Krukowski microburin; 16, truncation; 17-18. denticulated pieces; 19. backed flake (drawings by S. Ferrari). | 186 |
| 8.8 | Collecchio. lithic industry: 1-2, 6-7, burins and corresponding burin spalls; 3, burin with rejuvenation; 4-5, burins; 8-9, endscrapers; 10-11, oblique truncations (drawings by S. Ferrari). | 188 |
| 8.9 | Collecchio. Micro-traces interpretable as working of wood with a transversal motion identified on the truncation of a burin (photo by G.L.F. Berruti, A. magnification 65x, B. magnification 100x) (after Visentin, Angelucci, et al. 2016). | 191 |
| 8.10 | Collecchio. Refitting of a burin with its transversal burin spall (A) and detail showing use-wear traces on both of them (Photos by D. Visentin; analysis by G.L.F. Berruti) (after Visentin, Angelucci, et al. 2016). | 191 |
| 9.1 | Panoramic view on the Mount Brosimo southern cliff, where the cave is located (photo G. Conte). | 194 |
| 9.2 | Grottina dei Covoloni del Broion, L. 7. Scatterplot of length and width values of products, by-products and core last removals. . | 198 |

| | | |
|-------|--|-----|
| 9.3 | Grottina dei Covoloni del Broion, L. 7. Cores. Number 3 was flaked with bipolar percussion technique. | 202 |
| 9.4 | Grottina dei Covoloni del Broion, L. 7. Retouched artefacts: 1, truncation with residues of a red colouring material; 2, truncation presenting a localized white patina; 3, splintered piece; 4, backed point; 5-6, crescents; 7-8, backed bladelets; 9, backed-and-truncated bladelet; 10-11, burins. | 202 |
| 9.5 | Grottina dei Covoloni del Broion, L. 7. Endscrapers. The dotted line indicates edge rounding; dash-and-dotted line indicates the presence of bending removals; "X" indicates hafting traces. . . . | 205 |
| 9.6 | Grottina dei Covoloni del Broion, L. 7. Use-wear traces attested on endscrapers: A-C, edge rounding; D-F, small step-terminating bending removals; G, rounded edge partially resharpened by retouch; H, hafting traces (all photos taken at 10X). | 207 |
| 10.1 | The southern slope of Cima XII. | 210 |
| 10.2 | Cima XII, sites CD3, CD9. Scatterplot of length and width values of products, by-products and core last removals (hinged ones excluded). | 214 |
| 10.3 | Cima XII, site CD3. Refitting assemblage showing a long sequence of unidirectional removals followed by a orthogonal reorientation. | 216 |
| 10.4 | Cima XII, site CD3. Cores. | 218 |
| 10.5 | Cima XII, site CD9. Cores. | 219 |
| 10.6 | Cima XII, site CD9. Cores. 1 and 2 are cores on flakes. | 220 |
| 10.7 | Cima XII, site CD3. Microlithic armatures: 1-7, backed points; 8-11, 16-23, triangles; 12, backed bladelet; 13-15, backed fragments (after Broglio et al. 2006). | 223 |
| 10.8 | Cima XII, site CD9. Microlithic armatures (1-21) and microburins (22-26): 1-9, backed points; 10-21, triangles; 22-26, microburins (after Broglio et al. 2006). | 224 |
| 10.9 | Cima XII, site CD3. Retouched tools: 1-2, endscrapers; 3-4, backed knives; 5, burin; 6, truncation, 7-8, backed pieces; 9-10, retouched pieces. | 227 |
| 10.10 | Cima XII, site CD9. Retouched tools: 1, endscraper; 2-6, burins; 7-10, backed knives; 11, truncation; 12-13, borers; 14, retouched flake. | 228 |
| 11.1 | The western slope of Piancansiglio where numerous Mesolithic sites were identified. | 232 |
| 11.2 | Casera Lissandri 17. Scatterplot of length and width values of products, by-products and core last removals (hinged ones excluded). | 236 |
| 11.3 | Casera Lissandri 17. Flake and bladelet cores. Number 1-4 attest the exploitation of flakes as core-blanks; 14 is an unexploited slab on local chert (after Visentin, Bertola, et al. 2016). | 239 |

| | |
|---|-----|
| 11.4 Casera Lissandri 17. Refitting assemblages showing the exploitation of flakes as burin-like cores. In assemblage 1 the plunging end of the first burin spall was used to manufacture a tool (a burin associated to a notch). Assemblages 2-4 show continuous sequences of burin spalls (after Visentin, Bertola, et al. 2016). | 240 |
| 11.5 Casera Lissandri 17. A-B, Double backed points aborted during shaping; C-D, crescents shaped out of naturally backed bladelets, possibly burin spalls; E-F, refitting assemblages of triangles and microburins showing the original size of the blank, from two to three times the width of the microliths (the grey triangle represents a hypothetical missing microlith) (after Visentin, Bertola, et al. 2016). | 243 |
| 11.6 Casera Lissandri 17. Lithic industry: 1-2, Sauveterre-like points; 3-9, backed points; 10-14, crescents; 15-20, triangles; 21-22, backed-and-truncated bladelets; 23-26, endscrapers; 27, backed knife; 28, truncated bladelet; 29, borer; 30, rock crystal bipolar percussion flake; 31, rock crystal bipolar percussion core (Drawings by G. Almerigogna) (after Visentin, Bertola, et al. 2016). | 246 |
| 12.1 Location of the studied sites and of the main Sauveterrian assemblages mentioned in the discussion. | 252 |
| 12.2 Chronological attribution of the studied sites on the base of radiocarbon datings (Appendix A) and/or techno-typological attribution. | 252 |
| 12.3 Synthetic reconstruction of the main reductions sequences attested in the Sauveterrian sites and of the principal objectives of lithic raw material flaking (drawings by C. Zen and D. Visentin). | 257 |
| 12.4 Main microlith morpho-types attested in south-western France and in the Venetian area (north-eastern Italy) during the Preboreal. | 262 |
| 13.1 Common features of the Sauveterrian technical systems and main regional and diachronic specificities of south-western France and north-eastern Italy. | 273 |
| 13.2 Diagram highlighting the main changes that occurred at the Pleistocene-Holocene transition and the role played by Sauveterrian technology. | 275 |

List of Tables

| | | |
|------|---|----|
| 4.1 | Rouffignac, layers 5 and 4. Available radiocarbon datings. . . . | 55 |
| 4.2 | Rouffignac, layers 5b and 5a. Composition of the lithic assemblages. | 56 |
| 4.3 | Rouffignac, layers 5b and 5a. Thermal alteration of the artefacts. | 56 |
| 4.4 | Rouffignac, layers 5b and 5a. Integrity of the artefacts entered into the database. | 57 |
| 4.5 | Rouffignac, layers 5b and 5a. Provenance contexts of exploited Senonian raw material as derived by the analysis of residual cortical surfaces. | 58 |
| 4.6 | Rouffignac, layers 5b and 5a. Products and by-products. | 59 |
| 4.7 | Rouffignac, layers 5b and 5a. Initialisation blanks | 59 |
| 4.8 | Rouffignac, layers 5b and 5a. Summary of the metric values of debitage laminar products and by-products (A = blades, B = by-products). | 61 |
| 4.9 | Rouffignac, layers 5b and 5a. Maintenance blanks. | 61 |
| 4.10 | Rouffignac, layers 5b and 5a. Objective of the production attested by core last removals. | 63 |
| 4.11 | Rouffignac, layers 5b and 5a. Number and relative position of debitage surfaces. | 63 |
| 4.12 | Rouffignac, layers 5b and 5a. Number and relative position of striking platforms (ds = debitage surface). | 66 |
| 4.13 | Rouffignac, layers 5b and 5a. Blanks selected for the production of microlithic armatures | 70 |
| 4.14 | Rouffignac, layers 5b and 5a. Wastes of the transformation phase. | 70 |
| 4.15 | Rouffignac, layers 5b and 5a. Microlithic armatures. | 72 |
| 4.16 | Rouffignac, layers 5b and 5a. Morphology of the third side of scalene triangles. | 72 |
| 4.17 | Rouffignac, layers 5b and 5a. Summary of dimensional values of triangles. | 72 |
| 4.18 | Rouffignac, layers 5b and 5a. Blanks selected for the production of retouched tools. | 74 |
| 4.19 | Rouffignac, layers 5b and 5a. Retouched tools. | 74 |
| 4.20 | Rouffignac, layers 5b and 5a. Retouched tools featuring use-wear traces. Percentage refers to the category totals. | 79 |
| 4.21 | Rouffignac, layers 5b and 5a. Unmodified blanks featuring use-wear traces. | 79 |
| 4.22 | Rouffignac, layers 5b and 5a. Number of artefacts that yielded impact traces and percentage with respect to category totals. Between brackets the number of artefacts with possible traces. . | 87 |
| 5.1 | Fontfaurès. Available radiocarbon dates. | 93 |

| | | |
|------|--|-----|
| 5.2 | Fontfaurès, l. 6, 5b, 4a. Composition of the studied lithic assemblages. | 94 |
| 5.3 | Fontfaurès, l. 6, 5b, 4a. Thermal alteration of the artefacts. | 94 |
| 5.4 | Fontfaurès, l. 6, 5b, 4a. Integrity of the artefacts entered into the database | 94 |
| 5.5 | Fontfaurès, l. 6, 5b, 4a. Exploited cherts, divided according to their age. | 95 |
| 5.6 | Fontfaurès, l. 6, 5b, 4a. Provenance context of exploited raw material derived by the analysis of residual cortical surfaces. | 95 |
| 5.7 | Fontfaurès, l. 6, 5b, 4a. Products and by-products. | 96 |
| 5.8 | Fontfaurès, l. 6, 5b, 4a. Initialisation blanks. | 96 |
| 5.9 | Fontfaurès, l. 6, 5b, 4a. Summary of the metric values of debitage laminar products and by-products (A = blades, B = laminar by-products, C = flakes, D = flake by-products). | 98 |
| 5.10 | Fontfaurès, l. 6, 5b, 4a. Maintenance blanks. | 99 |
| 5.11 | Fontfaurès, l. 6, 5b, 4a. Objective of the production attested by core last removals. | 102 |
| 5.12 | Fontfaurès, l. 6, 5b, 4a. Number and relative position of debitage surfaces. | 102 |
| 5.13 | Fontfaurès, l. 6, 5b, 4a. Number and relative position of striking platforms (ds = debitage surface). | 103 |
| 5.14 | Fontfaurès, l. 6, 5b, 4a. Blanks selected for the production of microlithic armatures. | 103 |
| 5.15 | Fontfaurès, l. 6, 5b, 4a. Wastes of the transformation phase. | 104 |
| 5.16 | Fontfaurès, l. 6, 5b, 4a. Microlithic armatures | 104 |
| 5.17 | Fontfaurès, l. 6, 5b, 4a. Morphology of the third side of scalene triangles. | 106 |
| 5.18 | Fontfaurès, l. 6, 5b, 4a. Summary of dimensional values of triangles. | 106 |
| 5.19 | Fontfaurès, l. 6, 5b, 4a. Blanks selected for the production of retouched tools | 108 |
| 5.20 | Fontfaurès, l. 6, 5b, 4a. Retouched tools. | 108 |
| 5.21 | Fontfaurès, l. 6, 5b, 4a. The composition of the assemblage that was analysed from a functional point of view (artefacts with use-wear traces with respect to analysed blanks) (after Philibert 2002). | 109 |
| 5.22 | Trigues. Composition of the studied assemblage (totality of the assemblage). | 111 |
| 5.23 | Trigues. Objective of the production attested by core last removals (only the cores selected as compatible with a Sauveterrian reduction were included). | 111 |
| 5.24 | Trigues. Number and relative position of striking platforms (ds = debitage surface). | 112 |
| 5.25 | Trigues. Number and relative position of debitage surfaces. | 112 |
| 6.1 | Baume de Montclus, layers 22-17. Radiocarbon datings (after Perrin and Defranould 2016). | 117 |
| 6.2 | Baume de Montclus, l. 21, 19, 17. Composition of the lithic assemblages of the three layers analysed in detail. | 118 |

| | | |
|------|--|-----|
| 6.3 | Baume de Montclus, l. 28-22, 20, 18. Composition of the lithic assemblages of the remaining layers. | 118 |
| 6.4 | Baume de Montclus, l. 22-17. Thermal alteration of the artefacts. | 118 |
| 6.5 | Baume de Montclus, l. 21, 19, 17. Integrity of the assemblage. | 119 |
| 6.6 | Baume de Montclus, l. 21, 19, 17. Raw material exploitation. | 119 |
| 6.7 | Baume de Montclus, l. 21, 19, 17. Products and by-products. | 120 |
| 6.8 | Baume de Montclus, l. 21, 19, 17. Initialization blanks. | 121 |
| 6.9 | Baume de Montclus, l. 21, 19, 17. Summary of the metric values of debitage products and by-products (A = blades, B = laminar by-products, C = flakes, D = flake by-products). | 122 |
| 6.10 | Baume de Montclus, l. 21, 19, 17. Maintenance blanks. | 124 |
| 6.11 | Baume de Montclus, l. 22-17. Number and relative position of debitage surfaces. | 129 |
| 6.12 | Baume de Montclus, l. 22-17. Number and relative position of striking platforms (ds = debitage surface). | 129 |
| 6.13 | Baume de Montclus, l. 22-17. Blanks selected for the production of microlithic armatures. | 130 |
| 6.14 | Baume de Montclus, l. 22-17. Microlithic armatures. | 130 |
| 6.15 | Baume de Montclus, l. 22-17. Morphology of the third side of triangles. | 131 |
| 6.16 | Baume de Montclus, l. 21-17. Dimensional values of triangles regrouped in two phases. | 132 |
| 6.17 | Baume de Montclus, l. 22-17. Blanks selected for the manufacture of retouched tools. | 135 |
| 6.18 | Baume de Montclus, l. 22-17. Retouched tools. | 135 |
| 6.19 | Baume de Montclus, l. 17. Unmodified blanks used as tools. | 137 |
| 6.20 | Baume de Montclus, l. 17. Active zones classified according to worked material hardness and motion. Between brackets the number of possible active zones. | 137 |
| 6.21 | Baume de Montclus, l. 17. Retouched tools featuring use-wear traces. Percentage refers to the category totals. | 139 |
| 6.22 | Baume de Montclus, l. 17. Microlithic armatures that yielded impact traces. Percentage refers to category totals. Between brackets the number of artefacts with possible traces. | 147 |
| 7.1 | Le Mose. Available radiocarbon datings. | 150 |
| 7.2 | Le Mose, Lithic scatter VII, IX, XIV and Pl. 9. Composition of the lithic assemblages. | 151 |
| 7.3 | Le Mose, Lithic scatter VII, IX, XIV and Pl. 9. Thermal alteration of the artefacts. | 151 |
| 7.4 | Le Mose, Lithic scatter VII, IX, XIV and Pl. 9. Integrity of the artefacts entered into the database. | 151 |
| 7.5 | Le Mose, Lithic scatter VII, IX, XIV and Pl. 9. Collection context of raw material. | 152 |
| 7.6 | Le Mose, Lithic scatter VII, IX, XIV and Pl. 9. Exploited lithologies. | 152 |
| 7.7 | Le Mose, Lithic scatter VII, IX, XIV and Pl. 9. Products and by-products. | 153 |
| 7.8 | Le Mose, Lithic scatter VII, IX, XIV and Pl. 9. Initialisation blanks. | 153 |

| | | |
|------|---|-----|
| 7.9 | Le Mose, Lithic scatter VII, IX, XIV and Pl. 9. Summary of the metric values of debitage products and by-products (A = blades, B = laminar by-products, C = flakes, D = flake by-products). . . | 155 |
| 7.10 | Le Mose, Lithic scatter VII, IX, XIV and Pl. 9. Maintenance blanks. | 156 |
| 7.11 | Le Mose, Lithic scatter VII, IX, XIV and Pl. 9. Objectives of the production attested by cores. | 156 |
| 7.12 | Le Mose, Lithic scatter VII, IX, XIV and Pl. 9. Number and relative position of striking platforms (ds = debitage surface). . | 158 |
| 7.13 | Le Mose, Lithic scatter VII, IX, XIV and Pl. 9. Number and relative position of debitage surfaces. | 158 |
| 7.14 | Le Mose, Lithic scatter VII, IX, XIV and Pl. 9. Blanks selected for the production of retouched tools. | 159 |
| 7.15 | Le Mose, Lithic scatter VII, IX, XIV and Pl. 9. Wastes of the transformation phase. | 159 |
| 7.16 | Le Mose, Lithic scatter VII, IX, XIV and Pl. 9. Microlithic armatures. | 161 |
| 7.17 | Le Mose, Lithic scatter VII, IX, XIV and Pl. 9. Blanks selected for the production of retouched tools. | 162 |
| 7.18 | Le Mose, Lithic scatter VII, IX, XIV and Pl. 9. Retouched tools. . | 164 |
| 7.19 | Le Mose, Lithic scatter VII, IX, XIV and Pl. 9. Number of artefacts that yielded use-wear traces. Between brackets the number of possible traces is indicated. | 165 |
| 8.1 | Collecchio. Available radiocarbon datings. | 170 |
| 8.2 | Collecchio. Composition of the lithic assemblage. | 171 |
| 8.3 | Collecchio. Thermal alteration of the artefacts. | 172 |
| 8.4 | Collecchio. Integrity of the artefacts entered into the database. . | 172 |
| 8.5 | Collecchio. Collection context of raw material groups. | 173 |
| 8.6 | Collecchio. Exploited lithologies subdivided according to raw material classes. | 173 |
| 8.7 | Collecchio. Products and by-products. | 174 |
| 8.8 | Collecchio. Initialization blanks. | 175 |
| 8.9 | Collecchio. Summary of the metric values of debitage products and by-products (A = blades, B = laminar by-products, C = flakes, D = flake by-products). | 176 |
| 8.10 | Collecchio. Maintenance blanks. | 182 |
| 8.11 | Collecchio. Objectives of the production attested by core last removals. | 182 |
| 8.12 | Collecchio. Number and relative position of debitage surfaces. . | 183 |
| 8.13 | Collecchio. Number and relative position of striking platforms (ds = debitage surface). | 183 |
| 8.14 | Collecchio. Blanks selected for the production of microlithic armatures | 184 |
| 8.15 | Collecchio. Wastes of the transformation phase. | 185 |
| 8.16 | Collecchio. Microlithic armatures. | 185 |
| 8.17 | Collecchio. Blanks selected for the production of retouched tools. | 187 |
| 8.18 | Collecchio. Retouched tools. | 187 |
| 9.1 | Grottina dei Covoloni del Broion, L. 7. Composition of the lithic assemblage. | 195 |

| | | |
|-------|---|-----|
| 9.2 | Grotтина dei Covoloni del Broion, L. 7. Integrity of the artefacts entered into the database. | 195 |
| 9.3 | Grotтина dei Covoloni del Broion, L. 7. Thermal alteration of the artefacts. | 196 |
| 9.4 | Grotтина dei Covoloni del Broion, L. 7. Collection context of raw materials. | 196 |
| 9.5 | Grotтина dei Covoloni del Broion, L. 7. Exploited lithologies. . . | 197 |
| 9.6 | Grotтина dei Covoloni del Broion, L. 7. Products and by-products. . . | 197 |
| 9.7 | Grotтина dei Covoloni del Broion, L. 7. Initialisation blanks. . . | 197 |
| 9.8 | Grotтина dei Covoloni del Broion, L. 7. Summary of the metric values of debitage products and by-products (A = blades, B = laminar by-products, C = flakes, D = flake by-products). | 199 |
| 9.9 | Grotтина dei Covoloni del Broion, L. 7. Maintenance blanks. . . | 199 |
| 9.10 | Grotтина dei Covoloni del Broion, L. 7. Objectives of the production attested by cores. | 200 |
| 9.11 | Grotтина dei Covoloni del Broion, L. 7. Number and relative position of striking platforms (ds = debitage surface). | 200 |
| 9.12 | Grotтина dei Covoloni del Broion, L. 7. Number and relative position of debitage surfaces. | 200 |
| 9.13 | Grotтина dei Covoloni del Broion, L. 7. Blanks selected for the production of microlithic armatures. | 201 |
| 9.14 | Grotтина dei Covoloni del Broion, L. 7. Microlithic armatures. . . | 201 |
| 9.15 | Grotтина dei Covoloni del Broion, L. 7. Blanks selected for the production of retouched tools. | 203 |
| 9.16 | Grotтина dei Covoloni del Broion, L. 7. Retouched tools. | 204 |
| 10.1 | Cima XII, sites CD3, CD9. Composition of the lithic assemblages. . . | 211 |
| 10.2 | Cima XII, sites CD3, CD9. Integrity of the artefacts entered into the database. | 211 |
| 10.3 | Cima XII, sites CD3, CD9. Thermal alteration of the artefacts. . . | 211 |
| 10.4 | Cima XII, sites CD3, CD9. Collection context of raw material. . . | 212 |
| 10.5 | Cima XII, sites CD3, CD9. Exploited lithologies. | 212 |
| 10.6 | Cima XII, sites CD3, CD9. Products and by-products. | 213 |
| 10.7 | Cima XII, sites CD3, CD9. Initialisation blanks. | 214 |
| 10.8 | Cima XII, sites CD3, CD9. Summary of the metric values of debitage products and by-products (A = blades, B = laminar by-products, C = flakes, D = flake by-products). | 215 |
| 10.9 | Cima XII, sites CD3, CD9. Maintenance blanks. | 217 |
| 10.10 | Cima XII, sites CD3, CD9. Objectives of the production attested by cores. | 221 |
| 10.11 | Cima XII, sites CD3, CD9. Number and relative position of striking platforms (ds = debitage surface). | 221 |
| 10.12 | Cima XII, sites CD3, CD9. Number and relative position of debitage surfaces. | 222 |
| 10.13 | Cima XII, sites CD3, CD9. Blanks selected for the production of microlithic armatures. | 222 |
| 10.14 | Cima XII, sites CD3, CD9. Wastes of the transformation phase. . . | 223 |
| 10.15 | Cima XII, sites CD3, CD9. Microlithic armatures. | 224 |
| 10.16 | Cima XII, sites CD3, CD9. Morphology of the third side of scalene triangles. | 225 |

| | | |
|-------|--|-----|
| 10.17 | Cima XII, sites CD3, CD9. Dimensional values of scalene and isosceles triangles. | 225 |
| 10.18 | Cima XII, sites CD3, CD9. Blanks selected for the production of retouched tools. | 226 |
| 10.19 | Cima XII, sites CD3, CD9. Retouched tools. | 226 |
| 11.1 | Casera Lissandri 17. Available radiocarbon dating. | 232 |
| 11.2 | Casera Lissandri 17. Composition of the lithic assemblages. | 233 |
| 11.3 | Casera Lissandri 17. Integrity of the artefacts entered into the database. | 233 |
| 11.4 | Casera Lissandri 17. Thermal alteration of the artefacts. | 233 |
| 11.5 | Casera Lissandri 17. Exploited lithologies. | 234 |
| 11.6 | Casera Lissandri 17. Collection context of raw material. | 234 |
| 11.7 | Casera Lissandri 17. Products and by-products. | 235 |
| 11.8 | Casera Lissandri 17. Initialisation blanks. | 236 |
| 11.9 | Casera Lissandri 17. Summary of the metric values of debitage products and by-products (A = blades, B = laminar by-products, C = flakes, D = flake by-products). | 237 |
| 11.10 | Casera Lissandri 17. Maintenance blanks. | 237 |
| 11.11 | Casera Lissandri 17. Objectives of the production attested by cores. | 238 |
| 11.12 | Casera Lissandri 17. Number and relative position of debitage surfaces. | 241 |
| 11.13 | Casera Lissandri 17. Number and relative position of striking platforms (ds = debitage surface). | 241 |
| 11.14 | Casera Lissandri 17. Blanks selected for the production of microlithic armatures. | 242 |
| 11.15 | Casera Lissandri 17. Wastes of the transformation phase. | 243 |
| 11.16 | Casera Lissandri 17. Microlithic armatures. | 244 |
| 11.17 | Casera Lissandri 17. Morphology of the third side of scalene triangles. | 244 |
| 11.18 | Casera Lissandri 17. Summary of dimensional values of triangles. | 244 |
| 11.19 | Casera Lissandri 17. Blanks selected for the production of retouched tools. | 245 |
| 11.20 | Casera Lissandri 17. Retouched tools. | 247 |
| 12.1 | Dimensional values of the triangles belonging to the main Preboreal assemblages studied. | 263 |
| 12.2 | Dimensional values of the triangles belonging to the main French Mid-Late Boreal assemblages studied. | 264 |
| A.1 | Available radiocarbon datings for south-western France | 280 |
| A.2 | Available radiocarbon datings for south-eastern France | 283 |
| A.3 | Available radiocarbon datings for the central-eastern Alps and pre-Alps | 285 |
| A.4 | Available radiocarbon datings for the northern Apennines and Emilian area | 288 |

Foreword

This work has two main merits. First, it is one of the few comprehensive studies on the Mesolithic of Southwestern Europe issued in the latest years and embracing a wide territory such as the one included between Southern France and Northern Italy. Second, although being exclusively focused on one category of finds, i.e. lithic assemblages, it approaches the subject of Mesolithic cultures from a wide techno-economical perspective.

As stated by the Author, the origin of the topic addressed by this book - i.e. verifying the French *Sauveterrien*-Italian *Sauveterriano* association according to a broad technological approach - derives from the idea of one of us (N. Valdeyron) who already in the 1990s tried to challenge the hypothesis of a large Sauveterrian culture through a typological approach. Following a long-term scientific relationship between N. Valdeyron and F. Fontana, both involved in the study of the *Sauveterrien* and *Sauveterriano* since rather long times in their respective countries, this issue was then proposed – several years later - to D. Visentin as a subject for his PhD that was carried out in co-tutorship between the Universities of Ferrara and Toulouse Jean Jaurès between 2014 and 2017. M. Peresani and S. Philibert were also co-tutors, the first one as director of research in two of the sites analyzed in this thesis and the second one as supervisor for the aspects concerning traceology. The good results reached in Davide's work derive not only from his keenness and fine level of scientific inclination in approaching archaeological subjects but also from his ability to involve in his project other colleagues through constructive discussions on the different aspects of this research.

The work analyses a wide set of assemblages from two regions of Italy (the Venetian and the Emilian areas) and two of France (Nouvelle-Aquitaine et Occitanie) which include open-air, rock-shelter and cave sites and compose a meaningful dataset, representing a wide variety of geographic environments. Such selection allows for the first time exploring the richness of the *Sauveterrien/Sauveterriano* and appreciating its variability through time and space.

Each site is presented within its regional context and each assemblage is analyzed throughout its whole *chaîne opératoire*: from raw materials provisioning and the reduction/transformation sequences to the identification of micro-wear traces. Although the latter aspect could not be developed in deepness, due to the abundance of some of the considered assemblages, the samples selected for analysis in each site and the good results obtained yielded an articulated picture of the *Sauveterrien/Sauveterriano* phenomenon, reflecting the complexity

of the regional adaptation systems of the last hunter-gatherers of Northern Italy and Southern France behind the apparent simplicity of their technical systems. Moreover it has shown that besides some general shared features, the Early Mesolithic groups referred to as Sauveterrian were able to satisfy the same needs by adapting their *chaînes opératoires* to raw materials characterized by different features and qualities.

This book contains several other interesting points. Without willing to anticipate anyway the final considerations of the Author at least two further aspects are worth to mention: the development of a discussion on the possible relationship of the French *Sauveterrien* with the Beuronian and the evaluation of the chronological parameter as a further variable, overlapping the geographical one, which reveals the complexity of the large Sauveterrian phenomenon. From this viewpoint, in his final synthesis the Author identifies a series of specificities that distinguish the early (Preboreal) from the late (Boreal) Sauveterrian in the four main analyzed areas.

In conclusion this work not only increases our knowledge on the Early Mesolithic of Southern France and North-Eastern Italy but it also pulls us to develop further studies based on the same integrated technological approach, as one of the future challenges of Palaeolithic and Mesolithic research.

FEDERICA FONTANA (Università degli Studi di Ferrara)

MARCO PERESANI (Università degli Studi di Ferrara)

SYLVIE PHILIBERT (CNRS - UMR5608)

NICOLAS VALDEYRON (Université Toulouse Jean Jaurès)

Acknowledgements

This volume is based on part of the work done during my PhD, granted in 2017 by the Università degli Studi di Ferrara and the Université de Toulouse Jean Jaurès (co-directed thesis). The research project was supported by the doctoral grant of the Università degli Studi di Ferrara and by the "Bando Vinci 2015 - Capitolo II - Contributi di mobilità per tesi di Dottorato in cotutela (n. C2-76), issued by the Università Italo Francese/Université Franco Italienne (UIF/UFi).

First of all I must express my sincere gratitude to the supervisors and tutor of my thesis for their support and suggestions: Federica Fontana and Marco Peresani (Università degli Studi di Ferrara), Nicolas Valdeyron and Sylvie Philibert (Université Toulouse Jean Jaurès). I would also like to thank the two reviewers, M. Natividad Fuertes Prieto and Grégor Marchand, as well as the other thesis committee members, Fabio Negrino, Bénédicte Souffi and Annelou Van Gijn, whose suggestions helped much in improving the dissertation and hence this work.

A heartfelt thanks also goes to all those people that allowed me to study the archaeological series that are the object of this work and provided assistance in accessing the materials. Frédéric Plassard and Morgane Dachary for the assemblages of the Grotte de Rouffignac and their willingness to proofread my writings; Michel Barbaza for allowing me to study the material belonging to his excavation at Fontfaurès, as well as Olivier Gaiffe, Bernard Marty and Frédérique Fantuzzo for welcoming me at the dépôt archéologique - rue Bernard Delicieux at Toulouse; Thomas Perrin for trusting me with the Early Mesolithic assemblages of the Baume de Montclus; Maria Bernabò Brea for allowing and exhorting me to study the materials yielded by the excavations she directed in the Emilian area (Collecchio and Le Mose); Annamaria Carini for allowing me to access the materials deposited at the Musei civici di Palazzo Farnese, Piacenza; Antonio Dal Lago for the materials of the Grottina dei Covoloni del Broion deposited at the Museo naturalistico archeologico of Vicenza; Ivana De Toni and Caterina Zancanaro for opening me the Museo Archeologico dell'Altopiano dei Sette Comuni Vicentini at Rotzo, Vicenza; Elena Piutti and Toio De Savorgnani for the material belonging to Casera Lissandri 17 deposited at the Museo regionale dell'Uomo in Cansiglio "Anna Vieceli" at Pian Osteria (Farra d'Alpago, Belluno).

I am most thankful to Stefano Bertola and Guilhem Constans for their precious aid with raw materials determination and to all those people who helped me with use-wear analysis. In particular I am indebted to Annelou van Gijn for

accepting me for a stage period at her laboratory, to Sylvie Beyries as well as to the entire staff of the Stage Tracèo 2015 for their very insightful teachings, to Emanuela Cristiani for the lesson on residue analysis and to Sara Ziggotti for the experimental reference and her precious suggestions.

This research benefited greatly from many stimulating discussions at various conferences and in particular from those held during the MesoLife conference at Selva di Cadore. For this I thank Federica Fontana and Ursula Wierer that co-organized with me the event, as well as all the participants of the conference.

I would like to thank all the folks met during the months spent at Toulouse, for welcoming me, for their aid, their kindness and their friendship: Lars Anderson, Alexandre Angelin, Michel Barbaza, Sandrine Baron, Harmonie Béguigné, Philippe Boissinot, François Bon, Camille Bourdier, François Briois, Emilie Campmas, Joséphine Caro, Isabelle Carrère, Jessie Cauliez, Pierre Chalard, Guilhem Constans, Patrick Constans, Sandrine Costamagno, Marianne Deschamps, Elsa Defranould, Stéphanie Delaguette, Célia Fat Cheung, Damien Flas, Jean-Baptiste Fourvel, Wilfrid Galin, Inigo Garcia-Martinez de Lagran, Alizé Hoffmann, Sonja Kacar, Jessica Lacarrière, Vanessa Léa, Mathieu Lejay, Esther López-Montalvo, Claire Manen, Benjamin Marquebielle and Nadia, Philippe Miroux, Gaspard Pagès, Unai Perales, Thomas Perrin, Jean-Marc Pétillon, Sylvie Philibert, Josiane Ratsimbazafy, Caroline Renard, Luc Robbiola, Adriana Soto, Marie-Cécile Soulier, Nicolas Teyssandier, Nicolas Valdeyron.

I am indebted also to the members of the Department of Studi Umanistici - Sezione Scienze preistoriche e antropologiche of the University of Ferrara and in particular to Julie Arnaud, Marta Arzarello, Claudio Berto, Stefano Bertola, Marco Bertolini, Federica Fontana, Antonio Guerreschi, Elisa Luzi, Carlo Peretto, Marco Peresani, Matteo Romandini, Benedetto Sala, Dario Sigari, Ursula Thun Hohenstein, Maria Chiara Turrini, Irene Valverde Tejedor.

Finally I would like to thank all the other colleagues and friends for their encouragements, their help and the inspiring conversations had in the last years. In particular I thank Tiziano Abbà, Laure Bassin, Paolo Beltrame, Fabio Cavulli, Francesco Carrer, Laura Centi, Piergiorgio and Nicoletta Cesco Frare, Marcel Cornelissen, Renzo Corradi, Giovanna Cremona, Giampaolo Dalmeri, Cristina De Stefanis, Rossella Duches, Tiziano Fantuzzi, Elisabetta Flor, Marta Modolo, Carlo Mondini, Paolo Mozzi, Giorgia Patrizi, Sandra Pellizzari, Alessandro Poti, Luca Raiteri, Giada Rubinato, Salvo Satta, Francesco Valletta.

Introduction

Aim of the work

The Sauveterrian represents one of the main cultural aspects of the Early Mesolithic in Europe. Its recognition in southern France by Coulonges (1928) dates back to the end of the 1920s. During the 1970s similar assemblages were identified in north-eastern Italy (Adige Valley) by Broglio (1971). This evidence, as well as that belonging to the numerous other sites that were investigated in the following years allowed advancing the hypothesis of the existence of a large cultural entity, the Sauveterrian, that developed in southern France and northern Italy during the first part of the Holocene (Kozłowski 1976; Broglio 1980; Barbaza et al. 1991). The presumed uniformity of this complex was based, in particular, on the presence in both regions of needle-like backed points and triangular microliths. This association was later questioned by Valdeyron (1994, 2008a) that, still on a typological grounds, concluded that the differences between the French and Italian assemblages were too important to allow a formal unification.

Following this line of research, the present work was aimed at questioning and verifying the French *Sauveterrien* - Italian *Sauveterriano* association according to a broad technological approach applied to the lithic assemblages of 8 French and Italian reference sites. The adopted methodology aimed at reconstructing the reduction sequences, from the procurement of lithic raw materials to the use and discard of tools. Different analytical techniques were thus combined in order to understand and characterize the Sauveterrian assemblages from different, complementary viewpoints. More specifically the study aimed at reconstructing:

- the raw material procurement strategies with a particular focus on the morphology and quality of collected lithic raw materials in order to assess their possible influence on reduction schemes. This analysis was mostly carried out thanks to the contribution of specialists of the sector;
- the objectives of the production and reduction schemes both as regards unretouched and retouched blanks. This allowed identifying how the different rocks were exploited and comparing the technical knowledge (or preferences) attested by the studied assemblages;
- the modalities in which tools and microliths functioned, in order to assess the relationship between morpho-typological features and use and infer

the functional status of the assemblages. This type of analysis was carried out only for some selected sites (cf. chapter 3).

Besides, while evaluating the uniformity of the Sauveterrian complex in its central area of diffusion, it was also possible (or better necessary) to compare it with the neighbouring cultural groups, thus investigating the very nature of western European Early Mesolithic.

Structure

The work was structured with an introductory part (I) aimed at presenting the geographical and chrono-cultural setting of the investigated area as well as the methodology applied. Chapter 2, in particular, was meant to illustrate the main evidence attributed to the Sauveterrian by highlighting the most relevant peculiarities connected to the chronology and position of the known settlements. In order to contextualize this evidence, brief and synthetic descriptions of the cultural groups that preceded the Sauveterrian in southern France and northern Italy as well as of contemporaneous neighbouring groups were included.

In the second part (II) the results of the analyses of the single sites and assemblages were reported. As long as the consistency of the evidence and of obtained data allowed it, a similar structure was adopted for all the chapters. Generally in this part a mostly descriptive approach was maintained.

Then follows the third and final part of the manuscript (III). In the discussion chapter data from the single studied sites were compared one another and with available bibliographic references, trying to highlight the differences and similarities that characterize the Early Mesolithic of the studied region. In the final chapter this evidence was contextualized in the scenario of western European Early Mesolithic trying to interpret the nature of the main identified processes. It was thus possible to advance some hypotheses on the main features characterizing the so-called "Sauveterrian" and discuss its variability across time and space as well as its identity as a uniform cultural complex.

Part I

Geographic, archaeological and methodological setting

Chapter 1

Regional setting

Contents

| | |
|-----------------------------------|---|
| 1.1 Southern France | 5 |
| 1.2 North-eastern Italy | 8 |

1.1 Southern France

From a geomorphological point of view southern France is characterized by three main mountain ridges, the Pyrenees, the Massif Central and the Western Alps, defining two large drainage basins: the Garonne-Dordogne (Aquitaine) to the West, flowing into the Atlantic ocean and the Rhône one flowing into the Mediterranean sea to the east (Figure 1.1).

The Pyrenees lie East-to-West between the Mediterranean sea and the Atlantic ocean and divide southern France from the Iberian peninsula. To the north this mountain range descends abruptly and almost no foothills are present (Figure 1.2). Northwards the large Aquitaine basin spreads in the area included between the Pyrenees, the Massif Central and the Atlantic ocean. In its mid part runs the river Garonne with its numerous right tributaries.

The Massif Central is a large mountain range mostly consisting of granitic and metamorphic rocks (Figure 1.3). During the Paleogene it was partly interested by the Alpine orogeny. This brought about a strongly asymmetrical profile with a higher uplifting in the south-eastern sector (Cévennes) and, by contrast, less elevated areas towards northwest (Limousin). All along the south-western margin the calcareous plateaus (700-1200 m a.s.l.), known as "*causses*", develop. The rivers and streams originating in the Massif Central and flowing into the Garonne, have cut the plateaus and shaped the current morphology of this region forming deep canyons and gorges. Moreover, all this area is deeply affected by karst phenomena and, as a consequence, is tendentially arid. To the east, a deep cleft that was created by tectonic activities and on which the river Rhône settled its course (known as "*sillon rhodanien*") develops north-to-south,

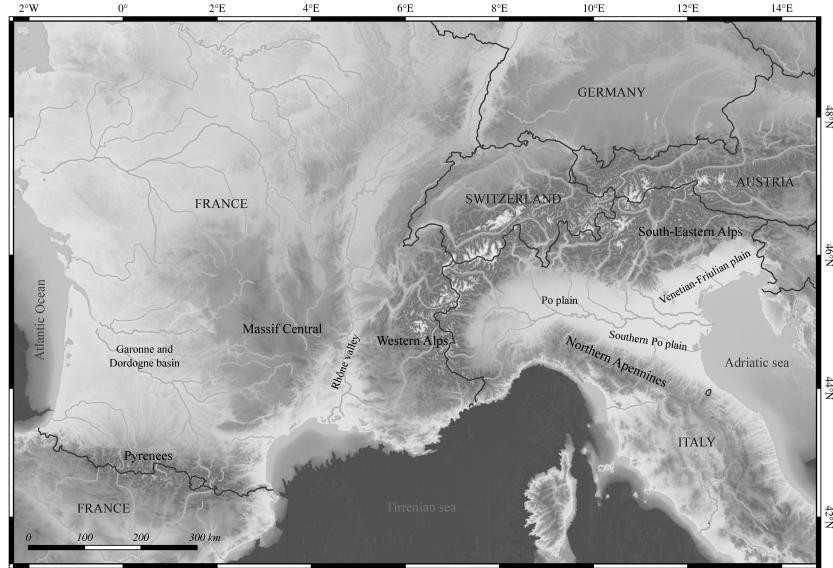

Figure 1.1: Geographical overview on southern France and north-eastern Italy.

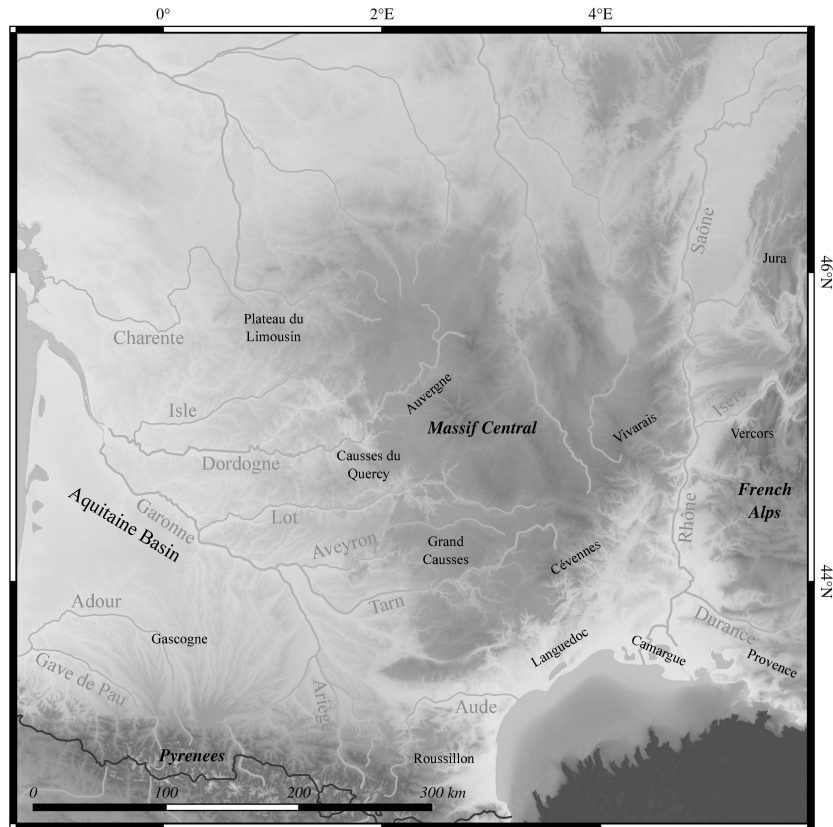

Figure 1.2: Main geographical features of southern France, with particular reference to the Massif Central and its surroundings.

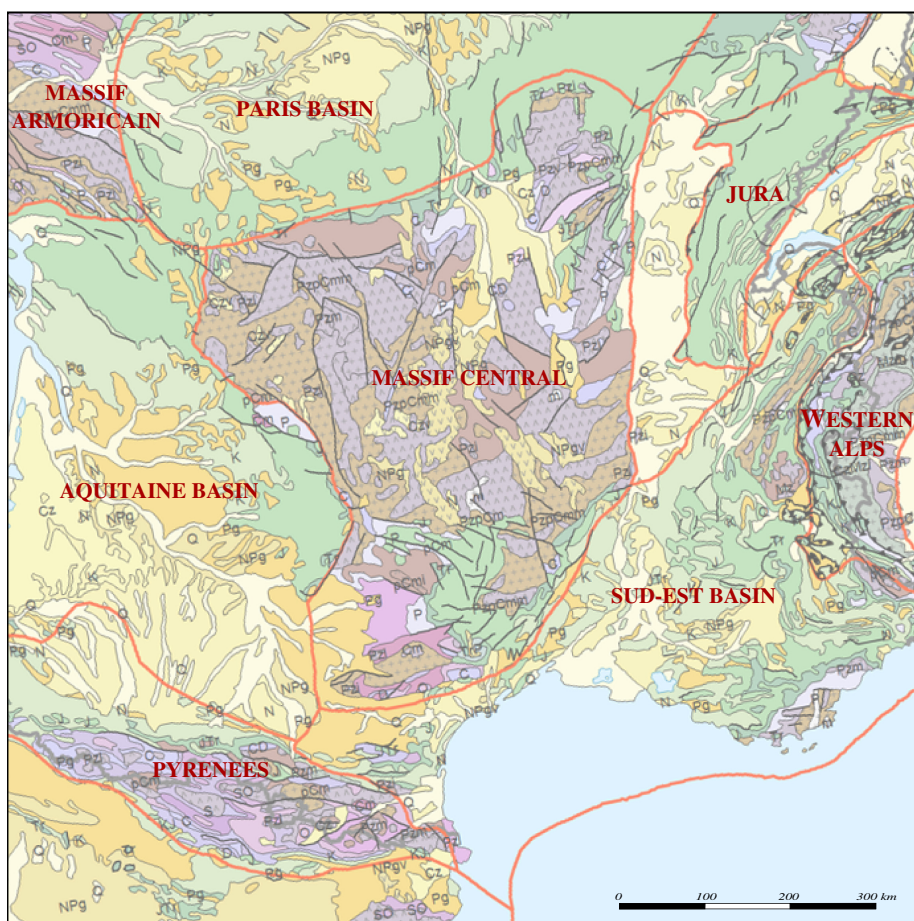

Figure 1.3: Extract from the Geological map of France (available at <http://www.cartesfrance.fr/>; modified).

separating the Massif Central from the Western Alps and the Jura. South of the Cèvennes highlands, on the right side of the Rhône, low calcareous plateaus are located. Similarly to the *causses* area, also these ones present a developed karstic aspect and deep gorges excavated by rivers and streams such as the Cèze, Gardon, Vidourle and Hérault. More to the south the Rhône divides into two branches and forms the Camargue delta.

Palaeoenvironmental data, in particular based on palaeoanthracological analysis, indicate that in the *causses* area, although a vegetation characterized by shrubs such as *Juniperus* and *Rhamnus* was dominant, thermophilous taxa were already attested during the Lateglacial, possibly in correlation to the presence of refuge areas of the deciduous oak (Henry et al. 2012). This aspect is common to the entire south-west considering that the association of *Quercus* and *Corylus* is documented at the end of the Pleistocene also in the north-western Pyrenees (Reille and Andrieu 1995) and in the Rhone valley, where charcoal data record the dominance of *Rosaceae* (Brochier et al. 1991; Delhon et al. 2010). In this period the Massif Central was characterized by a mosaic landscape of open grasslands and clear woodland of pioneering trees. The rapid warming and soil accumulation of the early Holocene provided favourable conditions for the extension of *Betula* and *Pinus* (Miras et al. 2011). At the end of the Preboreal, around 10,500 cal BP, the development of *Quercus* and *Corylus* is attested in the west and east borders of the Massif Central. The oakwoods that developed during the Boreal period in these areas show a high biodiversity including also *Rosaceae*, *Pomoideae*, *Prunoideae* and *Fraxinus*.

Silicified lithic raw materials, in this region, are generally, abundant, in particular all along the foothills of the Pyrenees and of the Massif Central and in the area comprised between this latter and the Western Alps where calcareous formations outcrop more extensively. Furthermore the presence of well developed river systems allowed enhancing the visibility and dispersion of these resources in the territory.

1.2 North-eastern Italy

North-eastern Italy encompasses 4 Italian regions: Veneto, Trentino-Alto Adige, Friuli-Venezia Giulia and Emilia-Romagna. From a geographical point of view this territory presents a very high variability, bordering the Adriatic sea and including the eastern sector of the Alpine range, the Venetian-Friulian plain, the eastern portion of the Po plain and the northern watershed of the Northern Apennines (Figure 1.4). This region is crossed in its mid part by the river Po with its numerous southern tributaries originated in the Apennines. Other rivers, such as the Adige, Bacchiglione, Brenta, Piave, Tagliamento and Isonzo, have their source in the south-eastern Alps and run north-west to south-east, forming the Venetian-Friulian plain and flowing into the Adriatic sea.

At the northern edge of the region, the highland portion is mostly included within the Dolomites, where a Permian to Cretaceous sequence, that is mostly composed of sedimentary rocks with interbedded volcanic layers, outcrops (Fontana and Visentin 2016; Figure 1.5). Towards the south the pre-Alps

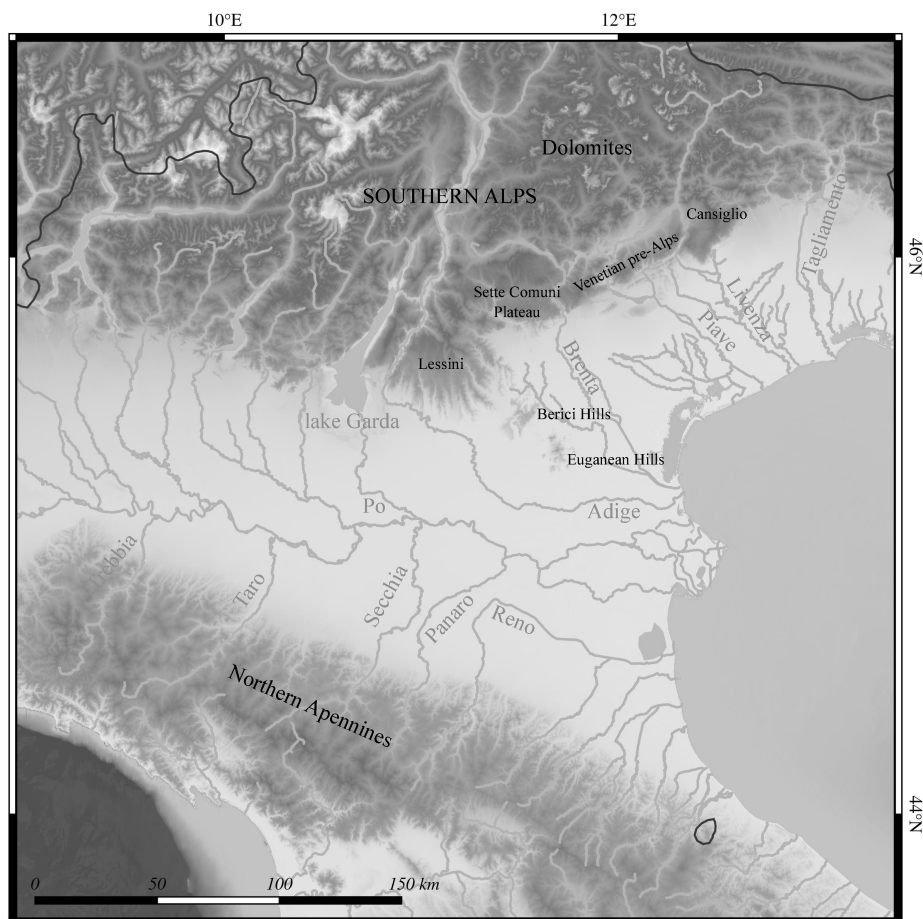

Figure 1.4: Main geographical features of north-eastern Italy with particular reference to Veneto and Emilia-Romagna.

are formed by Mesozoic and Tertiary sedimentary rocks, mainly limestones, sandstones and pelitic sediments. Some of these formations, in particular the Cretaceous ones, are very rich in cherts. The Piave and Adige represent the main river systems of this area connecting the inner part of the Dolomites and the Venetian plain and present strong similarities as regards their post LGM evolution (Bassetti and Borsato 2007; Carton et al. 2009; Pellegrini et al. 2006; Ravazzi et al. 2007). During the Late Glacial the reforestation process is well recorded in the pre-Alpine area, on the Cansiglio plateau, by the Palughetto lacustrine and peat sequence (Vescovi et al. 2007). Starting from 16,500 cal BP the pre-Alpine fringe was characterized by open vegetation with *Pinus mugo* scrub and shrub-tundra. Forest vegetation with mainly conifer trees developed on the plateau from around 14,700-13,800 cal BP, while at the beginning of the Holocene pollen data indicate a radical transformation from coniferous dominated forests (*Picea*, *Larix*, *Pinus*) to mixed forests with spruce and broad-leaved species (Ravazzi and Vescovi 2009; Drescher-Schneider 2009). Since about 9,800 cal BP *Corylus*, *Abies* and *Fagus* started to settle at middle altitudes.

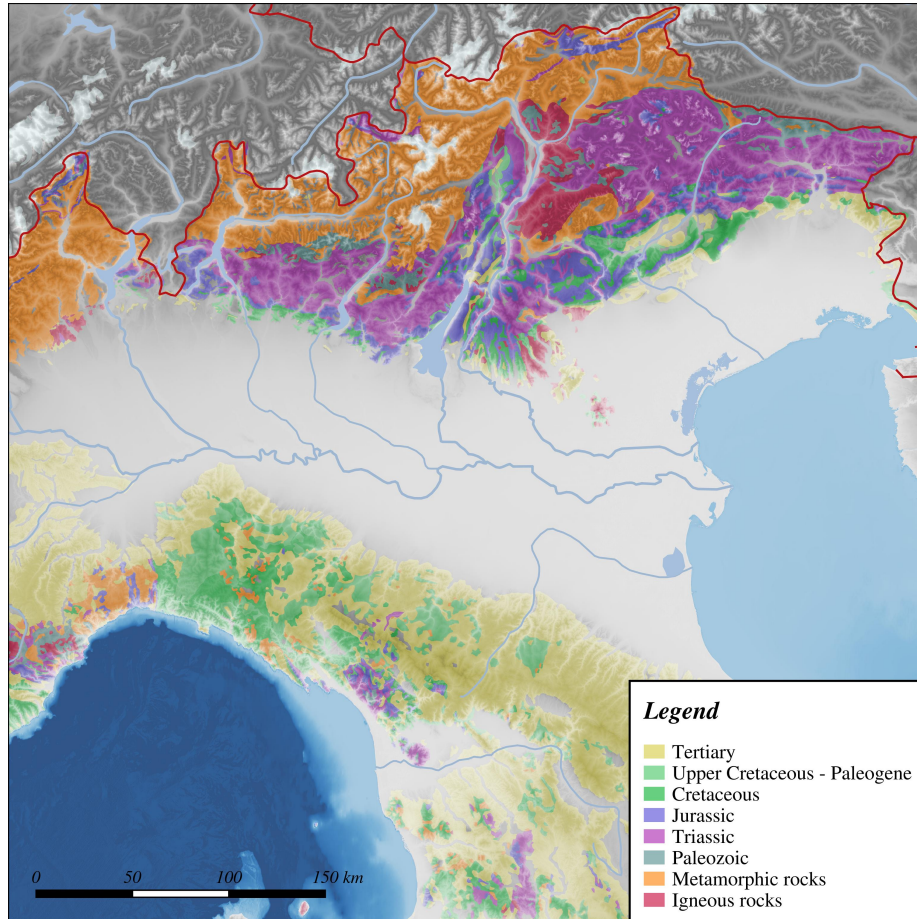

Figure 1.5: Schematic geological overview of Northern Italy. Quaternary covers were not plotted.

In the mid of the Venetian plain two isolated hill ranges - the Berici and Euganean Hills - are located. While the Berici Hills reach altitudes of around 450 m a.s.l. and are composed of calcareous formations, the Euganean Hills are of volcanic origin and rise to heights of 300 to 600 m a.s.l.

The Venetian-Friulian plain area is characterised by the presence of large alluvial megafans formed by the activity of the main Alpine rivers during the Pleistocene (Mozzi 2005; A. Fontana et al. 2008, 2010). These megafans extend from the Southern Alps piedmont area to the present Lagoon of Venice. Their distal parts are less steep than the proximal ones and composed of fine sediments. Marked soil development (*caranto*) took place since the Early Holocene when the oak forest started to extend in the Venetian plain and the lagoon (Carton et al. 2009).

The Southern Po plain area is composed of the sediments deposited during the Holocene by the river Po and its tributaries originating in the inner Emilian Apennines. In particular, the margin of the Emilian Apennines coincides with a complex belt of folded thrusts, the “Pede-Apennine Thrust Front”, which was

active throughout the Quaternary (Cremaschi and Nicosia 2012). This produced an uplift of the margin of the mountain area and the consequent lowering of the plain in front of it. During the Middle and Upper Pleistocene and in particular in correspondence of Glacial periods the enhanced erosion in the mountain area favoured the formation and successive aggradation of numerous alluvial fans in the piedmont area. Around 12,000 cal BP the deposition of coarse alluvial sediments was replaced by that of finer deposits. In the mid-Holocene the Apennine rivers had formed suspended well drained channels and covered the plain with their fine overbank sediments (Valloni and Baio 2008).

The Emilian Apennines develop southeast to northwest and are connected to the Po plain by low terraces created by the fluvial erosive action and by a low hills belt. The maximum height is reached by Mount Cimone (2,165 m a.s.l.). Numerous transversal valleys connect the main watershed to the Apennine fringe. From a geological point of view this region is characterized by a very complex geological stratigraphy including deep marine and foreland basins formations (flysch) attributable to different palaeogeographic domains: Umbro-Tuscan units (Triassic–Cretaceous), Ligurid ophiolitic units (Jurassic–Cretaceous), Ligurid Flysch units (Paleocene–Eocene) and Epiligurid units (Oligocene–Miocene). In particular in the westernmost sector these formation are rich in silicified raw materials (both cherts and radiolarites), although presenting highly variable quality and knapping suitability.

Between the end of the Pleistocene and the early Holocene, the retreat of glaciers in the Apennines was followed by the expansion of arboreal vegetation. During the Preboreal, the vegetal landscape of the Emilian plain was dominated by pines, mainly Scots pine (*Pinus sylvestris*), followed by fir (*Abies*) and spruce (*Picea*) (Accorsi et al. 1999). From the Boreal onwards, deciduous mixed-oak (*Quercus*) forests spread, often combined with lime (*Tilia*). In the Apennine area, at lower altitudes, mixed broadleaved woods always prevailed, with refuge locations for chestnut (*Castanea*) and walnut (*Juglans*) in the Preboreal and Boreal. Conifers, particularly *Pinus* (accompanied by abundant *Abies*) was the best represented species in mountainous environments from the Preboreal to the Atlantic. Nevertheless the study of some deposits located at mid-high altitudes (1600–1800 m a.s.l.) have shown the local persistence of conditions of low vegetal cover up to the beginning of the Atlantic period (Biagi et al. 1980).

Chapter 2

The Sauveterrian in Southern France and Northern Italy

Contents

| | | |
|-------|--|----|
| 2.1 | Historical perspective | 13 |
| 2.2 | Before the Sauveterrian | 19 |
| 2.3 | Regional overviews | 21 |
| 2.3.1 | The main Sauveterrian region | 21 |
| 2.3.2 | Neighbouring cultural groups | 33 |
| 2.4 | Chronological background | 35 |

2.1 Historical perspective

The Sauveterrian culture was at first identified in Southern France during the 1930s. In particular this discovery is the result of the excavations carried out by L. Coulonge at Le Martinet and Le Roc Allan (in the municipality of Sauveterre-la-Lémance, Lot-et-Garonne, Nouvelle Aquitaine). The author identified a sequence composed of an ancient phase, characterized by the presence of small backed bladelets and triangular microliths, followed by a recent one, marked by the appearance of trapezes (Coulonges 1928, 1930). The former was called Sauveterrian while the latter attributed to the Tardenoisian. The same sequence was also confirmed by the excavations of R. Lacam and A. Niederlender at Cuzoul de Gramat (Lacam et al. 1944). Coulonge describes the Sauveterrian industries as characterised by triangular microliths obtained by very small bladelets, with the aid of the microburin technique, associated to small points with retouched edges, different small burins, small end-scrapers, usually circular and flattish, and cores “à facettes” (Coulonges 1954). About the flaking method the author reports: “*Si nous examinons attentivement la technique de taille sur les nuclei sauveterriens, nous observons l’enlèvement désordonné de minuscules éclats irréguliers; les nuclei à lamelles sont très rares et de très petite dimension. Les lames sont mal venues et irrégulières [...]*” (p. 71). Although not directly mentioned in the

descriptions, published tables show the presence of backed points with concave retouched bases in addition to the so-called Sauveterre points (Figure 2.1).

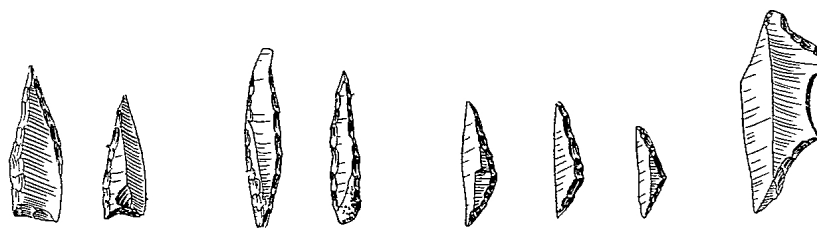

Figure 2.1: Le Martinet (Sauveterre-la-Lémance). Artefacts belonging to the Sauveterrean layer (after Coulonges 1928).

In the following years other important Mesolithic sequences were identified and explored, among which: Rouffignac (Barrière 1972, 1973), Montclus and Châteauneuf-les-Martigues (Escalon De Fonton 1966). Nonetheless the Mesolithic continued to be seen as a period of regression with respect to the Upper Palaeolithic and Neolithic.

It was only during the 1960ies that things started to change, mainly thanks to the work of J.G. Rozoy that led to the publication of *Les Derniers Chasseurs* in 1978. As regards the study of lithic industries, Rozoy followed the classic typological method of Bordes based on the index fossil approach, but he applied it to the totality of the assemblages. Techno-functional, ethnographic and geographic considerations were also integrated to his study. Rozoy did not adopt the term Mesolithic for referring to early Holocene cultures in Europe, since he thought that this term should be reserved to those regions where this cultural phase really represented a period of transition between the Palaeolithic and the Neolithic. By contrast he believed that the term Epipalaeolithic could better fit the kind of progressive shift that had taken place in Europe. This brought about also the problem of identifying the lower limit of the Epipalaeolithic, that according to Rozoy should not be based on geological/chronological criteria but on “cultural” features. Along with a generalised differentiation of material cultures, the only criterion that he could identify for differentiating Palaeolithic assemblages from Epipalaeolithic ones was the diffusion of microlithization. According to the author Epipalaeolithic assemblages were characterised by at least 10 per cent of microlithic armatures. Differences concerning common tools, such as the reduction in the number of burins and the shortening of end-scrapers, were not synchronous in all the analysed regions and, therefore, they could not represent valid parameters. As regards bone industries, points and harpoons disappeared. The timing in which this change was presumed to have taken place is variable, from the beginning of the Allerød in Provence (Valorguien, marked by the presence of fusiform points), to the Younger Dryas in Périgord (appearance of straight backed points and oblique truncated points) and the Early Holocene in most other regions.

At a general level during the early Epipalaeolithic phase, microliths manufactured with oblique truncations became dominant and differentiated. Triangles represent the main type and are particularly attested in south-western France.

Common tools include numerous “shapeless” and denticulated retouched flakes. The main differences that characterise the following phase are the decrease of isosceles triangles with respect to scalene ones and the numerical explosion of armatures that reach 70% of retouched pieces. Successively a recent phase marked by the diffusion of trapezes and of the “*style de Montbani*” for the production of laminar and lamellar blanks is attested.

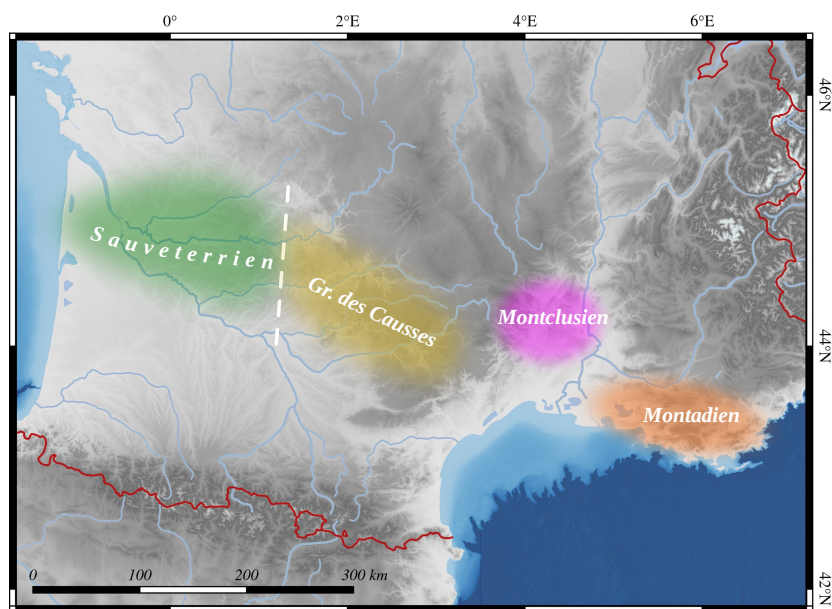

Figure 2.2: Location of the cultural groups identified by Rozoy (1978) in Southern France.

Based on the analysis of several lithic assemblages from France and Belgium, Rozoy identified a high regional and diachronic variability. Such variability is the result of changes in the lithic assemblages that are described as progressive (local continuity in term of population), correlative (inside single cultures) and independent from one culture to the other and in their evolution (“*changement en mosaïque*”). Moreover it should be considered that, according to Rozoy, cultural entities are not close systems. Diffused intercultural phenomena attest to the permeability of single groups’ territorial borders and to the circulation of people possibly favoured by pacific relationships and a linguistic uniformity. In the lithic industries these notions are reflected by the fact that single morphotypes are never exclusive but attested in at least 2 or 3 different cultural groups. In Southern France, 4 main cultural groups were identified as regards the Early Mesolithic time span: Sauveterrian, Group of the Causses, Montclusian and Montadian (Figure 2.2).

During the same years S.K. Kozłowski developed a larger scale theory regarding the Mesolithic of Europe, based on the notion of “*courants interculturels*” (Kozłowski 1973, 1975, 1976, 1980). According to the author, Mesolithic lithic assemblages are the sum of a certain number of “fundamental”, “marginal” (with a territorial meaning) and “ephemeral” (with a chronological meaning) components. The Sauveterrian component (S) is characterized by small and

narrow scalene triangles, triangles with three retouched sides, Sauveterre points, small backed bladelets, crescents and the “narrow blade technique” of debitage. Sauveterrian industries are generally exclusively composed of these types of armatures. At the same time, according to Kozłowski, some of these features can be identified also in the lithic assemblages belonging to non-Sauveterrian groups and coming from the territories located north and north-west of the Alps, up to the Great Britain. A similar reasoning was proposed for the Castelnovian component (K) characterized by Montbani bladelets and trapezes. By combining aspects of the composition of lithic assemblages with a spatial and chronological approach the author concluded that Western Europe was divided into 2 main cultural and ecological provinces at the beginning of the Holocene. The first one was represented by the post-Azilian cultures: the Sauveterrian, in Southern France and Northern Italy, and the Beuron-Coincy, between the Paris basin and Moravie. The second included the north-eastern sector of the continent. Around 9700-9300 years cal BP the Sauveterrian trend “exploded” and spread in the northern part of the continent (Figure 2.3).

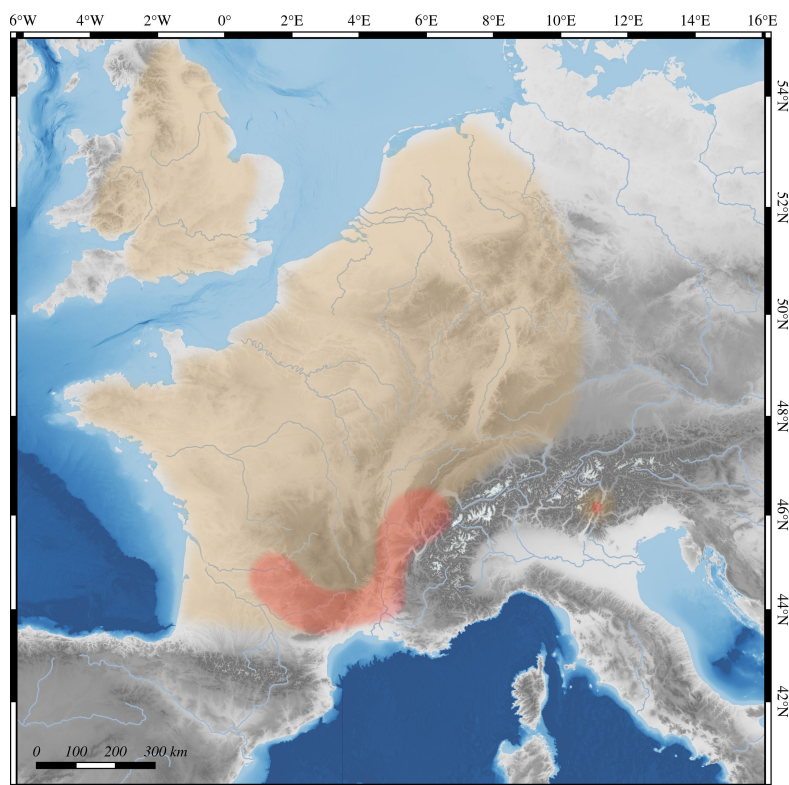

Figure 2.3: Diffusion of the “S” component at the beginning (red) and at the end (orange) of the 9th millennium BP according to Kozłowski (1976).

As regards more closely the Sauveterrian, it should be noted that the author proposed both Southern France and Northern Italy as the area in which it could have originated. In 1968, in fact, some quarry works in the Adige valley, northern Italy, brought to light a Mesolithic sequence at Vatte di Zambana

(Broglia 1971, 1976, 1980, 2016). In the following years, in the same area two other important settlements were identified and excavated: Romagnano Loc III (1971-1973) and Pradestel (1973-1975). The analysis of these lithic assemblages allowed A. Broglia to attribute to the Sauveterrian the Early Holocene layers and to the Castelnovian the later ones. The unification of these lithic assemblages to those of southern France was based on typological similarities and in particular on those of the microlith assemblages (presence of Sauveterre points, triangles and crescents for the Early Mesolithic levels).

Furthermore the compared study of the three assemblages allowed Broglia and Kozłowski to define a typological evolutionary sequence (Broglia 1980; Broglia and Kozłowski 1984). As concerns the Sauveterrian three different phases were identified: Early, Middle and Late Sauveterrian. The older phase is characterised by the presence of triangles, double backed points, backed-and-truncated bladelets, large points with natural bases and crescents (in order of importance). Among triangles, isosceles morphotypes are predominant and a high number of them present three retouched edges. In the middle phase the percentage of crescents and backed-and-truncated bladelets decreases while that of triangles increases. Among crescents, long and narrow morphologies are predominant and among triangles, scalene types with a short small base are. In continuity with the middle phase, the recent one is characterised by long scalene triangles with three retouched edges (cf. Montclus triangles) and among double backed points short types with large bases are frequent.

Going back to Southern France, after the work of Rozoy, the next important step forward in the definition of the Sauveterrian is represented by the excavation of Fontfaurès by M. Barbaza between 1985 and 1987 (Barbaza et al. 1991). The stratigraphic sequence that was brought to light confirmed part of Rozoy's model. In particular the study of the lithic assemblages, carried out by N. Valdeyron, showed that the differences between the Classic Sauveterrian, the group of the Causses and the Montclusian did not reflect a territorial diversification but the diachronic evolution of a unique complex as well as functional peculiarities (Barbaza and Valdeyron 1991; Valdeyron 1994). The former Epipalaeolithic groups of Southern France were, thus, unified in a large Sauveterrian techno-complex, subdivided into two main phases named Early Mesolithic and Middle Mesolithic or Montclusian (readapting one of Rozoy's terms to a chronological signification). During the earliest phase isosceles and ordinary scalene triangles were equally attested in the microlith assemblages along with points with natural base. Then comes an intermediate phase, named "*stade ancien évolué*" and corresponding to the final part of the Preboreal, in which diversified, asymmetric and elongated triangles become dominant. In the latter phase (the "*Sauveterrien montclusien*") triangles shrink to hyper-microlithic dimensions and the *triangles de Montclus*, small scalene triangles featuring a short small base and three retouched sides, gradually replace all other morphologies. The unification of this techno-complex, furthermore, brought Barbaza to recognize the Sauveterrian as "*une aire d'influence cohérente et vaste, étendue depuis au moins le Carso triestin jusqu'à l'estuaire de la Gironde*" (Barbaza et al. 1991, p. 251), in line with what had already been proposed by other authors (e.g. Kozłowski 1976; Broglia 1980). Furthermore, by comparing the Sauveterrian of South-Western France and that of the lower Loire valley, Valdeyron (1994) denied the theory of a progressive Sauveterrianisation proposed by Kozłowski (cf. infra) "*dans*

la mesure où, pour cet auteur, les échanges se font exclusivement dans un sens et traduisent l'attraction exercée par un groupe culturellement dynamique sur un groupe dont l'état de réceptabilité est dicté au contraire par une relative atonie, ce qui n'est manifestement pas le cas pour aucun des deux ensembles considérés" (Valdeyron 1994, p. 517). Anyway, it should be pointed out that according to Kozłowski such unidirectionality only concerns the "S" component and not the others.

During the first half of the 1990ies A. Thévenin developed the hypothesis of the Palaeolithic origin of Mesolithic complexes. In particular he proposed a Preboreal subdivision of France into three main regions. In the southern one the Sauveterrian developed from the Late Epigravettian. In the two mid and northern areas the Early Mesolithic developed, respectively, from the "groupes à pointes à dos courbe" (Azilian or Federmesser) and from the Ahrensbourgian (Thévenin 1996, 1999) (Figure 2.4).

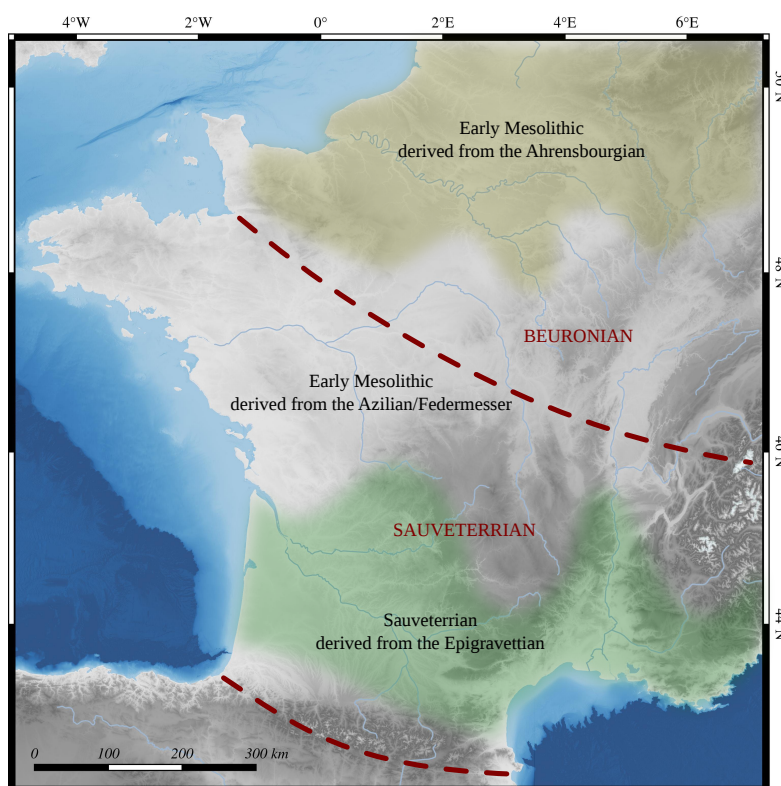

Figure 2.4: The cultural geography of France at the beginning of the Preboreal according to Thévenin (1996, coloured areas) and to Kozłowski (2009, red dashed lines).

As regards the mid-France group that was supposed to derive from the Azilian/Federmesser, his hypothesis implied that Mesolithic crescents derived from Azilian curved backed points (it should be noted that at the time the extension of the Labourian was underestimated). This hypothesis was later rejected by B. Valentin (2006) because of morphological and functional dissimilarities between the two complexes.

In the same years the French and Italian Sauveterrian unity was questioned by N. Valdeyron (1994; 2008). According to the author *“la distance séparant le Sauveterrien et le Sauveterriano tel qu’il apparaît à Romagnano III [...] semble beaucoup trop importante pour pouvoir conclure à autre chose qu’à une (vague ?) parenté. Il existe de part et d’autre des Alpes toute une série de pièces spécifiques, qui sont apparemment rarissimes ou inexistantes dans l’un des deux ensembles mais très présentes dans l’autre”* (Valdeyron 2008a, p. 255). Besides, the author advanced the hypothesis of a possible influence of the Italian Sauveterrian on the French one. Such influence was supposed to have been reflected by the habit of retouching the third side of geometric microliths that possibly originated in Italy and was then “exported” to Southern France. This opening, as highlighted by Valdeyron himself, partially allows reconciling his theory to Kozłowski’s. This author, on the contrary, still supports the hypothesis of a unique cultural entity (Kozłowski 2009) (cf. Figure 2.4).

2.2 Before the Sauveterrian: the Lateglacial cultural complexes of South-Western France and North-Eastern Italy

At the end of the Lateglacial, roughly during the Younger Dryas (12,700-11,550 cal BP), the peopling of western Europe is marked by the presence of different cultural entities. In particular as regards the region of interest of this work, the Laborian and the Late Epigravettian are attested.

The former one is diffused in Southern France from the Pyrenees to the Paris basin and from the Landes to the Western Alps, between 12,500 cal BP and the beginning of the Holocene (Langlais et al. 2014). The Laborian was initially identified by L. Coulonges during the 1950s while excavating the cave site of the Borie del Rey (Blanquefort-sur-Briolance, Lot-et-Garonne, Nouvelle-Aquitaine). Considering that he denied the existence of the Azilian, the term was adopted to indicate the transitional levels between the Magdalenian and the Sauveterrian (Coulonges 1963). With respect to the late Azilian that is characterized by a low standardized debitage system, the Laborian marks a return to a careful exploitation of the raw blocks and to an important laminar production (Fat Cheung et al. 2014; Langlais et al. 2014; Langlais et al. 2015). The flaking process was aimed at obtaining both laminar products and small bladelets. Large cherty nodules were exploited from two opposite striking platforms, alternatively used for detaching short series of removals. Cores volumetry was frequently maintained and adjusted with frontal and postero-lateral removals. The knapping technique was, presumably the direct percussion with a stone hammer. Bladelet production was achieved either by reduction of blade cores or through dedicated unipolar sequences. The large blades and laminar flakes were destined to the manufacture of domestic tools. These were mostly represented by cutting tools such as truncations and backed knives, burins and end-scrapers. On the other hand, rectilinear small blades were transformed into backed points with truncated base (*pointes de la Malaurie*) and right angled bi-truncations (*rectangles*). Furthermore, narrow backed points (*pointes des Blanchères*) were

obtained from rectilinear bladelets. As regards game, aurochs, horses and red deers were principally hunted along with smaller game. The latest Laborian assemblages, roughly corresponding to the Holocene ones (up to around 11,000 cal BP), are named Epilaborian (Langlais et al. 2014; Langlais et al. 2015). As regards lithics, the techno-economic traditions connected to the production of tools from large blades are still valid but the lamellar production increases drastically. This production, as in the previous phase, could result from the reduction of larger cores or from autonomous schemes aimed at the exploitation of small nodules, flakes and block fragments. As regards tools, the main difference with the Laborian is represented by the transformation of small blades into cutting tools by means of a truncation. Among armatures, Blanchères points become dominant. At the same time bi-truncated trapezoidal armatures and points with oblique truncation appear.

To the East the Laborian/Epilaborian territory adjoins the Late Epigravettian one. The border between the two complexes approximately corresponds to the river Rhône. This cultural group is found on a very large region including Provence and the entire Italian territory, and is thought to have developed also further East, up to Armenia (Montoya et al. 2013). The term Epigravettian was introduced by Laplace (1964b) to describe the assemblages that developed in the Italian peninsula following the LGM. The Epigravettian was subdivided into two main phases: the former one, named Early Epigravettian is characterized by the presence of shouldered points and roughly corresponds to the LGM while the latter, of Lateglacial chronology, is marked by a developed regionalism (Bartolomei et al. 1979; Bietti 1990; Broglio 1994; Broglio and Improta 1995; Palma di Cesnola 1983). As far as Italy is concerned, the Epigravettian evidence is not evenly distributed (for a synthesis refer to Martini 2007). In the northern part of the country, numerous sites were discovered in the south-eastern Alpine area, and in the Liguro-Provençal region, while almost none in the other sectors. This distribution is undoubtedly strongly biased by the intensity of research in the different areas. In north-eastern Italy a strong continuity between the different development phases of the Late Epigravettian was highlighted. From a typological point of view, the oldest phase, attested only at Riparo Tagliente and dated to the Oldest Dryas, is characterized by the presence of long frontal end-scrapers and, among armatures, by the dominance of *microgravettes*, along with backed bladelets, backed-and-truncated bladelets and rare shouldered pieces (Bartolomei et al. 1982). Since the Bølling/Allerød interstadial end-scrapers are mostly represented by short types and backed-and-truncated bladelets become more numerous than *microgravettes* and present a higher morphological variability. For this phase and the following ones the archaeological evidence is much richer. From the Younger Dryas new types of armatures are attested, such as small proximal points with natural bases, bitruncated pieces, crescents and triangles (Broglio 1973, 1994; Broglio and Improta 1995; F. Fontana et al. 2015; Guerreschi 1975, 1984a, 1996). For these latter the microburin technique starts to be applied. The second part of the Younger Dryas sees the development of the microburin technique and the beginning of the microlithization trend of armatures. From a technological point of view a progressive simplification of lithic reduction processes was highlighted (Montoya 2004; Bertola et al. 2007). Nonetheless during the Younger Dryas a high variability of technical systems is attested. At a general level, the natural morphology of the blocks was exploited

for the initialisation of debitage. The presence of a main lamino-lamellar scheme is confirmed by most authors although being often associated to the production of smaller elements from flakes and block fragments. Debitage mostly consisted of unidirectional sequences of removals. More rarely two opposite striking platforms were adopted (Bassetti et al. 2009; Cusinato et al. 2005; Dalmeri, Kompatscher, Hrozny Kompatscher, et al. 2005; Dalmeri et al. 2013; Duches et al. 2014; Mussi and Peresani 2011; Naudinot et al. 2014; Peresani et al. 2000; Peresani et al. 2011; Tomasso et al. 2014; Tomasso 2015; Tozzi and Dini 2007).

The excavation and analysis in the 1970s of the deposits of Andalo and Piancavallo allowed A. Guerreschi (1984) to extend this continuous evolutive sequence also to the Sauveterrian assemblages, thus confirming one of the two hypothesis previously advanced by Broglio (1973) regarding the origin of the Mesolithic in north-eastern Italy. More recently, the Late Epigravettian - Sauveterrian transition was investigated at Riparo La Cogola (Cusinato 2003; Cusinato et al. 2005). The analysis of the transitional levels (Stratigraphic Units 19 and 18), essentially confirmed the idea of a direct origin from Late Epigravettian complexes. In particular, the main trends attested by the sequence are the decrease in the production of laminar products and the gradual reduction of their lengths. A dimensional reduction is attested also by the armature assemblages. Namely the Sauveterrian layer (SU 16) is characterized by a higher number of double backed points, crescents and triangles. Simultaneously also the use of the microburin technique increases drastically.

2.3 The Early Mesolithic in Western Europe: regional overviews

2.3.1 The main Sauveterrian region

South-Western France

Starting from south-western France (Figure 2.5), the current Mesolithic evidence shows the presence of an important cluster of sites in correspondence of the plateaus bordering the Massif Central to the south-west. In this area the eponym sites of the Sauveterrian - Martinet and Roc Allan (Coulonges 1928, 1954, 1930) - are located, along with some of the most important sequences of southern France. Among them are Grotte de Rouffignac (Barrière 1972, 1973), Fontfaurès (Barbaza et al. 1991), Les Fieux (Champagne et al. 1990; Valdeyron et al. 2011), Cuzoul de Gramat (Lacam et al. 1944; Valdeyron et al. 2014), Grotte du Sanglier (Séronie-Vivien 2001) and Les Escabasses (Valdeyron 2000; Lorblanchet 1966). More to the East the sites of Roquemissou (Bobœuf 2003), Clos de Pujol (Bobœuf and Bridault 1997), La Vayssière (Bobœuf 1998), Salzets (Maury and Lacas 1965) and Les Usclades (Maury 1997) are found. All of them correspond either to cave or rock-sheltered sites and most of them present lithic assemblages that are dominated by microliths. Studied open-air sites in the area are much rarer and essentially represented by Saint-Lizier à Creysse (Tallet et al. 2013) and Trigues (Valdeyron et al. 2008). The abundance of sites in the

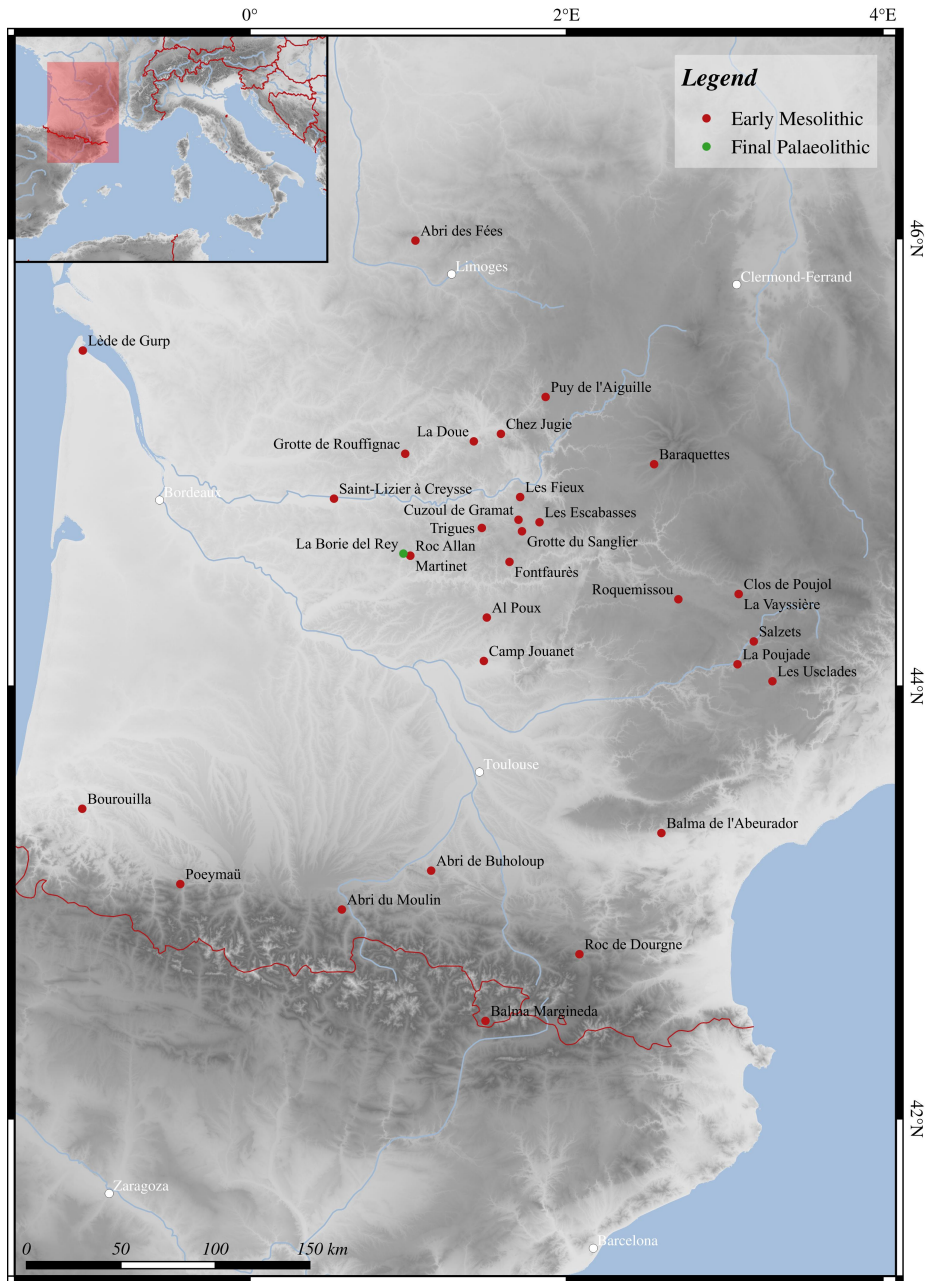

Figure 2.5: South-western France. Location of the mentioned sites.

Quercy area allowed the reconstruction of a sequence encompassing the entire Mesolithic period (Valdeyron et al. 2008). For the Early Mesolithic phase, the exclusive use of local raw materials is reported. These, mainly, correspond to small/medium sized alluvial cobbles that were flaked with hammerstones. Cores are unidirectional and oriented to the production of thin, narrow and elongated blanks such as short bladelets and small laminar flakes that were destined to the production of microliths. For their manufacture, in particular, the pieces featuring regular ridges and with a low longitudinal convexity were selected. The use of the microburin technique is attested in particular in the earliest phase, while almost disappearing afterwards, in concomitance with the diffusion of Montclus triangles. Use-wear analyses carried out at Fontfaurès and Les Fieux showed that both geometric and non-geometric armatures were used as perforating elements, while only the former ones as lateral implements (Philibert 2002; Khedhaier 2003).

Further from the Massif Central in the lower Quercy, two open-air sites were identified and explored during a rescue excavation: Al Poux and Camp de Jouanet (Amiel and Lelouvier 2003). The former features numerous large combustion structures and was interpreted as a repeatedly occupied temporary site. The latter, because of the high presence of debitage wastes and its location on an alluvial context rich in cherts, is supposed to have been a site dedicated to the processing of lithic raw materials for the manufacture of armatures. Faunal remains, although scarce and poorly preserved, attest the hunting of aurochs and deers. More to the South the lower Aquitaine basin is almost devoid of investigated Mesolithic sites. Numerous cave and rock-sheltered sites, on the other hand, were identified along the Pyrenean foothills. Among them the most important are Bourouilla (Dachary et al. 2013); Poeymaü, Troubat - Abri du Moulin (Barbaza and Heinz 1992), Abri de Buholoup (Briois and Vaquer 2009), Balma de l'Abreuador (Vaquer and Ruas 2009). At a general level these sites yielded lithic industries that are comparable to those of the Quercy sequences. Moreover, in the inner part of the Eastern Pyrenees (Andorra) the site of Balma Margineda is located (Philibert 2002). In all of them hunting and lithic raw material flaking aimed at the production of armatures are among the most attested activities. At the sites of the Pyrenean foothills, large forest mammals such as red deer and wild boar were generally hunted along with smaller mammals (e.g. beaver at Buholoup) and birds. Additionally, fishing and the collection of land snails and vegetables are also attested. Buholoup, in fact, is considered as a shell midden site. Being located in the inner part of the Pyrenees, Balma Margineda attests the specialized hunting of *Capra ibex*. Considering that this site yielded evidence of the processing of different materials and in particular of hides, it was interpreted as a residential hunting stand (Philibert 2002), while for the others short-term occupations were proposed.

South-Eastern France

Moving to the western slope of the Rhône basin the most important evidence is represented by the Baume de Montclus, located along the narrow valley of the Cèze (Escalon De Fonton 1966; Darmedru and Onoratini 2003; Perrin and Defranould 2016; Philibert 2016) (Figure 2.6). To the East of the Rhône

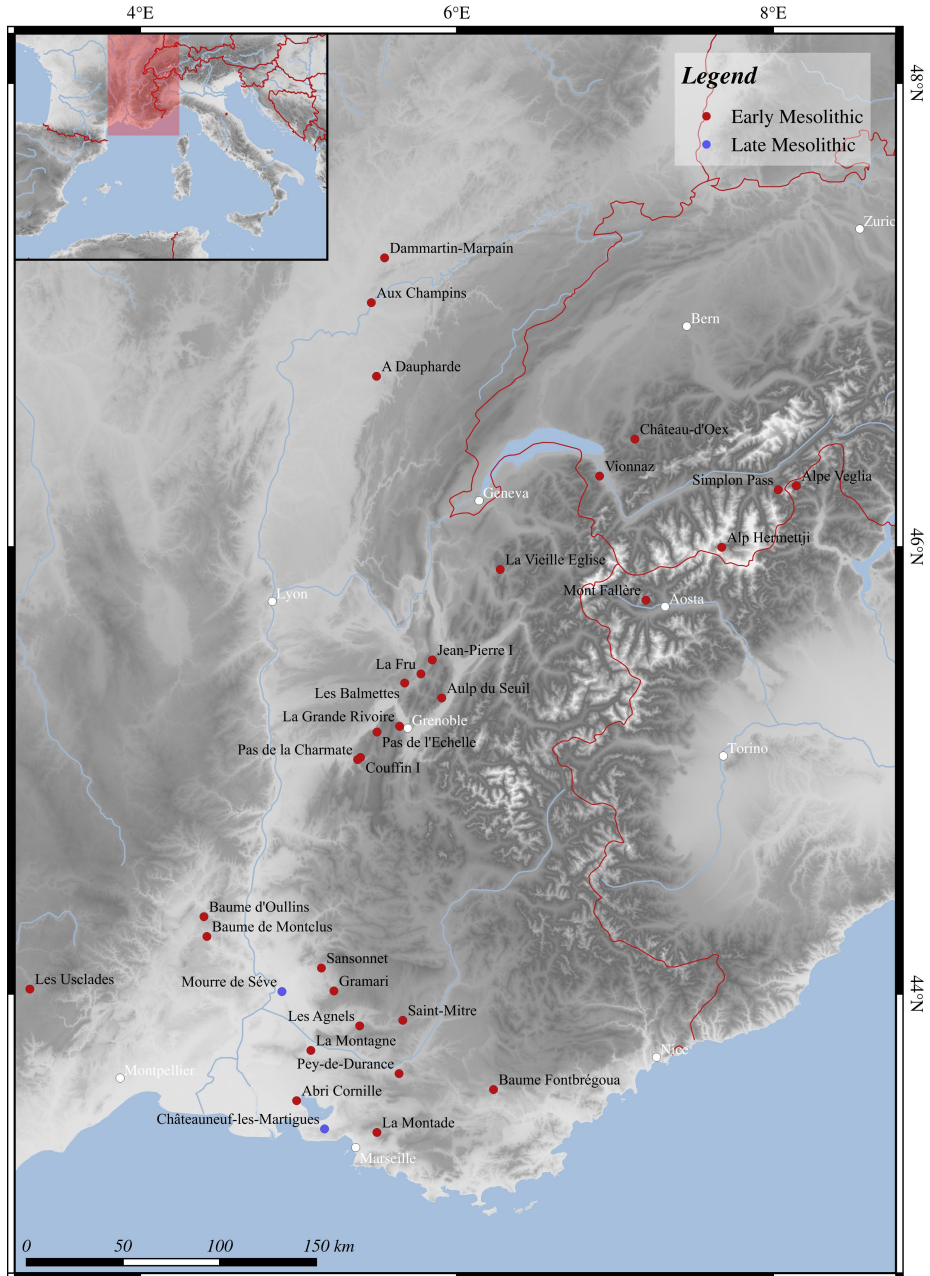

Figure 2.6: South-eastern France, Switzerland and north-western Italy. Location of the mentioned sites.

the Mesolithic evidence is much richer. As regards Provence the main sites are represented by Le Sansonnet (Guilbert 2000, 2001, 2003), Gramari (Paccard et al. 1968), Les Agnels (Guilbert 2000, 2001, 2003), La Montagne (Onoratini 1982; Helmer and Monchot 2006), La Montade and Abri Cornille (Escalon De Fonton 1966), Pey-de-Durance (Valdeyron 1994; Guilbert 2000, 2003) and Baume Fontbrégoua (Jean 1973, 1975). Some of the Preboreal sites of this area are characterized by the presence of a high number of crescents. This feature along with the early development of microlithization at the end of Pleistocene led M. Escalon de Fonton to identify a local cultural group named Montadian after the site of La Montade (Escalon De Fonton 1966). Here an assemblage rich in denticulates and devoid of any microlith was identified. By correlating this finding with other sequences (such as Abri Cornille), Escalon de Fonton proposed a local origin of the Montadian from the Romanellian/Valorguian. According to the author, the Montadian lithic assemblages, dated between the Younger Dryas and the Preboreal, are characterized by “*la denticulation des grattoirs et de certains racloirs, la diminution rapide des lames et lamelles à dos qui finissent par disparaître. L’aspect de plus en plus nucléiforme des burins. Une retouche heurtée, scalariforme, écaillée. Certains racloirs ont une morphologie les rapprochant de certains racloirs appointés du Moustérien. La technique de taille est moustéroïde et presque tous les talons sont facetés. [...] Il s’agit d’une adaptation à de nouvelles conditions de vie. Au cours de son évolution, le Montadien utilise de plus en plus les microlithes géométriques*” (crescents and triangles; p. 148). Furthermore, the Montadian was supposed to have evolved into the Montclusian in the areas far from the seaside such as Montclus, and into the Castelnovian, locally (during the mid-Boreal period). The analysis of three Early Mesolithic sites, Le Sansonnet, Les Agnels and Pey-de-Durance, brought R. Guilbert (2003) to confute this theory. According to this author, the Provence sequence is characterized by the same trends attested in South-Western France. The only difference is believed to be the hyper-microlithic aspect of the lithic assemblages, a feature that is possibly connected to an Italian influence. By contrast with the previously analysed regions, the Provençal area includes numerous open-air sites that were the object of detailed studies among which Le Sansonnet, Les Agnels and La Montagne. The latter was interpreted as a seasonal (autumnal) killing/processing site, possibly connected to collective hunting as the local morphology of the area is supposed to had been exploited for driving large mammals (Helmer and Monchot 2006). Hunted animals are mostly represented by *Bos primigenius*. Other attested species are *Equus hydruntinus*, wild boar, red deer, roe deer, ibex, and chamois. Considering the high volume of meat that can be procured by hunting such animals, the hypothesis of a winter stocking strategy has been proposed. At a general level in Provence the persistence during the entire Early Holocene of *Bos primigenius* and *Equus hydruntinus* is attested by most sites and can be related to the Mediterranean (and more open) local environment. In Liguria, the Italian region adjoining Provence, Early Mesolithic evidence is almost absent but for a few lithic scatters (Maggi and Negrino 2016).

The Western Alps and pre-Alps

The colonization of the French pre-Alps is attested since the Final Palaeolithic, although settlements are limited to mid-low altitudes (less than 1000 m a.s.l.)

(Bintz 2003). Since the beginning of the Holocene, following a new expansion of the vegetal cover the highlands (up to 2000 m) were colonized. Most evidence is clustered in two pre-Alpine plateaus, where numerous researchers have been active since the 1980s. Among the most relevant sites are La Grande Rivoire, Pas de l'Échelle, Couffin I and Pas de la Charmate (Bintz and Pelletier 1999; Angelin et al. 2016; Angelin 2017) in Vercors and Jean Pierre I, La Fru, Balmettes and Aulp du Seuil in Chartreuse (Bintz and Pelletier 1999; Monin and Pelletier 2000; Bintz 2003; Pion and Thévenin 2007; Picavet et al. 2014) (Figure 2.6). Further north, in the Bornes Massif, the site of La Vieille Église is found (Ginestet et al. 1984). For this area a chronological division of the Early Mesolithic into three phases was proposed (Bintz and Pelletier 1999; Angelin et al. 2016). The first phase (11,200-10,500 cal BP), in continuity with the Epipalaeolithic, is only poorly documented. The second phase (10,500-9500 cal BP), corresponding to the beginning of the Middle Mesolithic, is marked by the presence of hyper-microlithic assemblages composed of crescents, isosceles and scalene triangles. These are generally shorter than 10 mm and frequently retouched on 3 sides. The microburin technique is well attested. In the latest phase (9500-8700/8500 cal BP) the debitage becomes more regular and standardized. Among microliths, Sauveterre-like points and scalene triangles are dominant and their average dimensions slightly increase. During this phase the microburin technique was no longer adopted.

In the upper Saône valley, on the Jura massif, two open air sites attest the northernmost limit of the Sauveterrian in this region: Dammartin-Marpan (Séara and Roncin 2013) and Ruffey-sur-Seille "À Daupharde" (Séara 2000b, 2000a). The two sites attest the coexistence, since the Preboreal, of Beuronian and Sauveterrian groups. Furthermore the frequentation of Choisey "Aux Champins", another open-air site located mid-way between the two, was attributed to the local Early Mesolithic derived from the Ahrensbourgian (Séara 2000b). The role of cultural crossroad played by this region since the Lateglacial seems to be confirmed also by other sites, both in the Jura (Mevel et al. 2014) and in the Swiss Alps (Crotti et al. 2016).

As regards the Swiss pre-Alps an important sequence encompassing the Lateglacial and Early Holocene was brought to light under a large boulder at Château-d'Œx "Sciernes-Picats", located at 1180 m a.s.l. (Crotti and Pignat 1994; Crotti 2003, 2009; Crotti and Bullinger 2013; Crotti et al. 2016). At lower altitudes, in the upper Rhône valley another rock-shelter with an Early-Mid Mesolithic sequence was identified: Vionnaz "Châble Croix" (Pignat and Plisson 2000). In the subalpine stage (1400-1750 m a.s.l.) numerous open-air sites were discovered, in particular at Zermatt Alp Hermettji (Curdy et al. 2003), in the area of Alburn and in that of the Simplon pass (Curdy et al. 2010; Crotti and Bullinger 2013). As regards the Italian Western Alps, the only evidence comes from Mount Fallère (Valle d'Aosta; Mezzena and Perrini 2002; Raiteri 2013; Raiteri 2017) and Alpe Veglia (Piemonte; Gambari et al. 1991; F. Fontana et al. 2000; Di Maio 2006). All of the lithic assemblages of this area are characterised by the exploitation of local resources represented by rock crystal and radiolarite. Besides, these sites attest an intensive use of bipolar percussion, a technique allowing the maximum exploitation of cores (cf. Visentin 2017a).

North-Eastern Italy and Northern Tuscany

In the central sector of the southern Alps (Lombardian Alps and pre-Alps) the Early Mesolithic evidence is quite scarce as well, although richer than that of the western sector. Among known sites are Pian dei Cavalli (Fedele 1990; Fedele and Wick 1996), Dosso Gavia (Angelucci et al. 1994), Val Maione (Biagi and Starnini 2016), Vaiale and Rondeneto (Biagi 1994, 1997; Biagi et al. 1994), Cemmo (Martini, Lo Vetro, Timpanelli, et al. 2016) and Cividate Camuno - Via Palazzo (Martini, Baglioni, et al. 2016) (Figure 2.7).

The Alpine sector comprised between the Adige (Trentino-Alto Adige) and Piave (Veneto) valleys, on the other hand, is the one that yielded the richest evidence in Italy (Bagolini et al. 1983; Bassetti et al. 2009; Broglio 1976, 1980, 1994; Broglio and Lanzinger 1990; Dalmeri and Pedrotti 1994; Fontana 2011; Fontana and Visentin 2016; Visentin, Fontana, Cavulli, et al. 2016; Visentin, Carrer, et al. 2016). In this area and in the easternmost Alps (Friuli-Venezia Giulia), several dozens sites and find-spots were identified in the last 50 years. Some of them, mostly corresponding to rock-sheltered sites, are located along the main valley bottoms. In particular Riparo Soman (Broglio and Lanzinger 1986; Battaglia et al. 1994), Romagnano Loc III (Broglio 1976; Broglio and Kozłowski 1984; Flor et al. 2011; Fontana, Flor, et al. 2016), Riparo Pradestel (Bagolini and Broglio 1975; Dalmeri et al. 2008; Cristiani 2009), Vatte di Zambana (Broglio 1976, 1980), Riparo Gaban (Cristiani et al. 2009; Thun Hohenstein, Bertolini, et al. 2016; Kozłowski and Dalmeri 2002; Perrin 2006), Galgenbühel/Dos de la Forca (Wierer 2007, 2008; Wierer and Bertola 2016; Wierer et al. 2016; Wierer and Boscato 2006; Bertola et al. 2006; Arrighi et al. 2016; Gala, Tagliacozzo, et al. 2016) and Stufels (Lunz 1986) are located in the Adige/Isarco valley, Riparo Villabruna (Aimar et al. 1994) in the Piave valley and Riparo Biarzo (Bressan and Guerreschi 1984; Guerreschi 1996; Bertolini et al. 2016; Cristiani 2012; Vai et al. 2015) in the Natisone one. These sites are characterized by thick stratigraphic sequences representing important references for the regional Mesolithic and attesting multiple occupation phases, including both the entire Mesolithic and the Neolithic (Romagnano, Vatte, Pradestel, Gaban) or the Pleistocene-Holocene transition (Soman, Villabruna and Biarzo). At Galgenbühel, on the other hand, the archaeological levels are referred entirely to the Early Mesolithic settlement. These sites attest the exploitation of a large spectrum of animal resources, from large mammal forest species (red deer) to alpine ones (ibex) and from small mammals, to fish, molluscs and beavers. Along the pre-Alpine belt sites are mostly located at mid-altitudes (around 1000 m a.s.l.) and in great part represented by open-air settlements. Among them the sites of Cima XII in the Asiago plateau, that represent an exception being located at around 2000 m (Frigo and Martello 1994; Broglio et al. 2006), Palughetto, Casera Lissandri I, Casera Lissandri 17 and Casera Davià II in the Cansiglio plateau (Peresani 2009; Peresani and Angelini 2002; Peresani and Bertola 2010; Peresani et al. 2000; Peresani et al. 2009; Peresani et al. 2007; Peresani et al. 2011; Visentin, Bertola, et al. 2016). The only sheltered sites are Riparo La Cogola (Dalmeri 2005; Cusinato et al. 2005; Bertola and Cusinato 2005; Bazzanella 2004; Fiore and Tagliacozzo 2004), in the Folgaria plateau (1070 m a.s.l.) and Grotta d'Ernesto, a small hunting stand located inside a cave (Awskiuk et al. 1994). At a general level all these sites, seem to be functionally oriented towards hunting activities as indicated by the composition of the assemblages

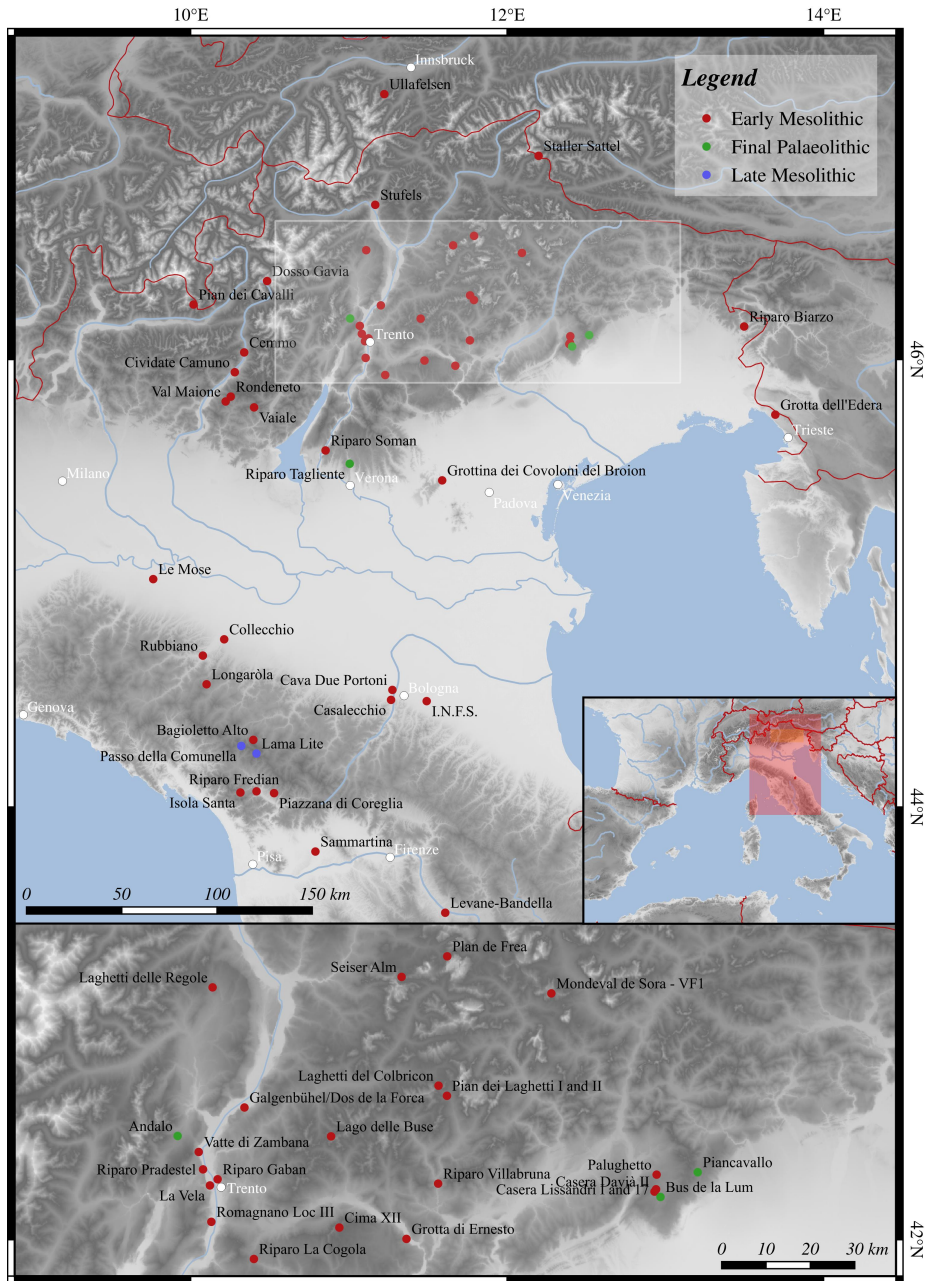

Figure 2.7: North-eastern and central Italy. Location of the mentioned sites.

(dominated by armatures) and by available functional analyses (Casera Lissandri 17) (Peresani et al. 2009; Visentin, Bertola, et al. 2016). In the inner part of the Alps, sites are generally located at higher altitudes, mostly between 1800 and 2350 m a.s.l. (Dalmeri and Pedrotti 1994; Fontana 2011). The only exception are represented by Le Regole, located at mid altitudes on a lakeshore (Dalmeri, Kompatscher, Hrozny Kompatscher, et al. 2005) and Pian dei Laghetti (1488 m a.s.l.) (Bagolini et al. 1984). Most highland sites are represented by surface lithic scatters. Some of them are particularly rich and include up to 300-400 lithic artefacts (Cesco Frare and Mondini 2005; Lunz 1986; Dalmeri and Pedrotti 1994; Visentin, Fontana, Cavulli, et al. 2016; Visentin, Carrer, et al. 2016). A few among them have been the object of stratigraphic excavations: Laghetti del Colbricon with its nine sites (Bagolini 1972; Bagolini and Dalmeri 1987; Grimaldi 2006), Seiser Alm XV and XVI (Lanzinger 1985), Lago delle Buse 1 and 2 (Dalmeri and Lanzinger 1994; Lemorini 1994), Plan de Frea I - IV (Broglia et al. 1983; Alessio et al. 1996; Angelucci et al. 2001; Angelucci et al. 1999), Staller Sattel STS 4a (Kompatscher et al. 2016) and Mondeval de Sora VF1, sectors I and III (Alciati et al. 1994; Fontana and Vullo 2000; Fontana, Govoni, et al. 2009; Fontana, Pasi, et al. 2009; Berto et al. 2016; Colombo et al. 2016; Valletta et al. 2016; Thun Hohenstein, Turrini, et al. 2016). In most cases, available data indicate that these highland settlements were specialized sites dedicated to the procurement and processing of animal resources. In particular the analysis of the faunal assemblages of Plan de Frea IV and Mondeval de Sora VF1 indicate that red deers and ibexes were the most hunted species. This is confirmed also by the high percentage of impact fractures detected on microlithic armatures (Fontana, Govoni, et al. 2009). Nonetheless the presence of important dwelling structures at these two sites indicates a possible additional residential role. At Mondeval de Sora VF1, moreover, functional analyses suggest a relatively high incidence of woodworking in the spectrum of carried out activities.

In the Northern Alps (Tyrol, Austria), it should be mentioned the site of Ullafelsen (Schäfer 2011; Schäfer et al. 2016). The excavation of the site allowed identifying two main settlement phases, the first one dated to the Early Preboreal is associated to Sauveterrian (south Alpine) groups and the second, of Boreal age, to Beuronian ones. Among the peculiarities of the site, Preboreal hearths document the transformation of birch bark into organic tar through an oxygen-reduced burning process.

Numerous cave sites are located also in the Trieste Karst area. They have been the object of early excavation and, at least as regards the Sauveterrian, very few data are available (cf. Biagi et al. 2008).

As regards the Venetian-Friulian plain, Mesolithic evidence is quite rich. In particular, all along the springs line and towards the Venetian lagoon numerous sites were identified (Corazza et al. 2009; Fontana, Visentin, et al. 2016; Fontana and Visentin 2016). All of these sites, unfortunately, correspond to surface lithic scatters collected in laboured fields. The only excavated context is represented by the Grottina dei Covoloni del Broion, in the Berici hills (Ligabue 1973, 1974, 1975, 1977; Cattani 1977).

The situation in the southern Po plain is completely different. Here five open air sites were extensively excavated. Three of them are located in the surroundings of Bologna, I.N.F.S. (Farabegoli et al. 1994), Casalecchio (Fontana and Cremona

2008) and Cava Due Portoni (Cremaschi et al. 1990), one near Parma, Collecchio (Visentin et al. 2014; Visentin, Angelucci, et al. 2016), and the last one near Piacenza, Le Mose (Marchesini et al. 2016; Fontana and Cremona 2008). Lithic raw materials were mostly collected at a local scale and the lack of evidence of exchanges with the northern part of the plain suggests the presence of distinct territories north and south of the river Po (Fontana and Visentin 2016). On the basis of the available record, both Casalecchio and INFS can be considered as short-term hunting camps while archaeological evidence from Cava due Portoni seems to indicate longer periods of stay, although in contrast with its armature-dominated lithic assemblage (Fontana and Cremona 2008; Fontana, Cremona, Cavallari, et al. 2009; Fontana, Cremona, Ferrari, et al. 2009; F. Fontana et al. 2013; Fontana and Visentin 2016; Visentin and Fontana 2016). Evidence from Collecchio reflects a dominance of domestic over hunting activities while the different loci of Le Mose indicate a high variety of situations. As regards lithic assemblages, the Preboreal sites of these area (Collecchio and INFS) are characterized by the almost complete absence of triangular microliths.

On the hilly terraced surfaces bordering the main Apennine valleys (150-700 m a.s.l.) only a few sites were identified (F. Fontana et al. 2013). Two of them were the object of stratigraphic excavations: Rubbiano, located at the confluence of the Taro and Ceno rivers, and Longaròla, on the northern slope of Mount Montagnana (De Marchi 2003).

On the mid- and highlands (1100-1800 m a.s.l.) the richest evidence of the region in terms of number of sites was identified, mostly in correspondence of dominating locations or near small lakes and passes (Biagi et al. 1980; Ghiretti and Guerreschi 1990; F. Fontana et al. 2013). The richest evidence comes from Bagioletto Alto, situated at 1725 m a.s.l. in the Apennines of Reggio Emilia (Cremaschi et al. 1984), which was dated to the mid-Boreal. The lithic assemblage was obtained mostly from local cherts coming both from the Emilian and Tuscan Apennine slopes but also from cherty marine pebbles of the Apennine margin and displays the most typical Sauveterrian features. The site was interpreted as a seasonal residential camp.

Furthermore in the Tuscan side of the northern Apennines Isola Santa (Kozłowski et al. 2003), Piazzana di Coreglia (Biagi et al. 1980; Radmilli 1982), Riparo Fredian (Boschian et al. 1995), Sammartina (Gheser and Martini 1985) and Levane-Bandella (Magi et al. 2008) are found.

Central and Southern Italy

As regards the Early Mesolithic of Central and Southern Italy, lithic industries reflect a complex and inhomogeneous cultural landscape (Martini and Tozzi 1996; Lo Vetro and Martini 2016). Such diversification is supposed to have originated from the cultural variability that characterised the Italian peninsula and the islands since the Late Epigravettian, also influenced by its complex mosaic of landscapes. Therefore four different cultural *facies* were recognised: the Sauveterrian-like *facies*, the Undifferentiated Epipalaeolithic, the Epiromanellian and the Epigravettian-tradition *facies*. Moreover significant differences between the Sauveterrian-like complexes of Central and Southern Italy and those of

the Northern part of the country are reported and interpreted as the result of regional adaptations of the Sauveterrian technology, that progressively diffused southwards from its northern cradle.

In central Italy, (almost) all the sites are attributable to the Sauveterrian-like *facies* (Figure 2.8). Among them are Grotta Continenza (Bevilacqua 1994; Angeli, Grifoni Cremonesi, et al. 2011; Grifoni Cremonesi et al. 2011), Grotta di Pozzo (D'Angelo 2004; Mussi et al. 2011) and Ortucchio (Angeli, Liccati, et al. 2011; Angeli, Grifoni Cremonesi, et al. 2011) in the Fucino basin (Abruzzo). For these sites, the production of bladelets, laminar flakes and flakes is reported. Cores are mostly exploited with frontal or centripetal methods (these latter being dedicated to the production of flakes). Typologically these assemblages are similar to north Italian ones. Further south (Figure 2.8) the Sauveterrian-like *facies* is found also at Grotta della Cala (Moroni et al. 2016), Grotta della Serratura (Martini 1993) and Riparo del Romito (Martini, Lo Vetro, and Timpanelli 2016) along the Tyrrhenian coast; Grotta delle Mura (Calattini 1986; Calattini and Tessaro 2016) and Grotta Marisa (Astuti et al. 2005) in Apulia, along the Adriatic coast, as well as at Perriere Sottano (Aranguren and Revedin 1998), Grotta d'Oriente (Martini, Lo Vetro, Colonese, et al. 2012) and at the Isolidda sites (Lo Vetro et al. 2016) in Sicily. The Sicilian assemblages are reported to include innovative elements, among which "short and wide double-backed points with convex edges, and lozenge- and rhomboid-shaped backed points" (Lo Vetro and Martini 2016, p. 295).

The Undifferentiated Epipalaeolithic (Martini 1993, 2005) includes several lithic industries "sharing a low technical investment in flaking and tool production, and a typological structure marked by a high amount of common tools (mainly consisting of scrapers, notches and denticulates)" (Lo Vetro and Martini 2016, p. 290) while microliths are either rare or absent (e.g. in Sardinia). The Undifferentiated Epipalaeolithic, although being quite widespread in Southern Italy, presents a patchy distribution, including mostly (but not only) coastal areas and being interposed between the different cultural groups of the region. The main sites are represented by Riparo Blanc (Taschini 1964, 1968), Grotta della Serratura (Martini 1993) and Grotta del Santuario della Madonna a Praia a Mare (Tagliacozzo et al. 2016; Fiore et al. 2016; Gala, Fiore, et al. 2016) along the Tyrrhenian coast; Perriere Sottano (Aranguren and Revedin 1998) in Sicily; Grotta Su Coloru, Porto Leccio and Sa Coa de Sa Multa in Sardinia (Martini 1999). According to some authors (Martini and Tozzi 2012) Undifferentiated Epipalaeolithic sites are attested also in Corsica, at Curacchiagghiu, Araguina-Sennola and Monte Leone. Lithic reduction schemes were aimed at obtaining wide flakes by direct percussion. Exploitation was mainly unidirectional, although multiple opportunistic reorientations of the cores are also attested (cf. Valdeyron 2008b).

Two minor complexes are reported in the Salento peninsula (Apulia) and in Sicily. The former one was named Epiromanellian by Palma di Cesnola (Palma di Cesnola et al. 1983). This *facies* is characterised, at a typological level, by a high percentage of circular and sub-circular microlithic end-scrapers (up to 15 mm) along with truncations, borers and backed tools, while geometrics and other tool-types such as scrapers and denticulates are less represented (Lo Vetro

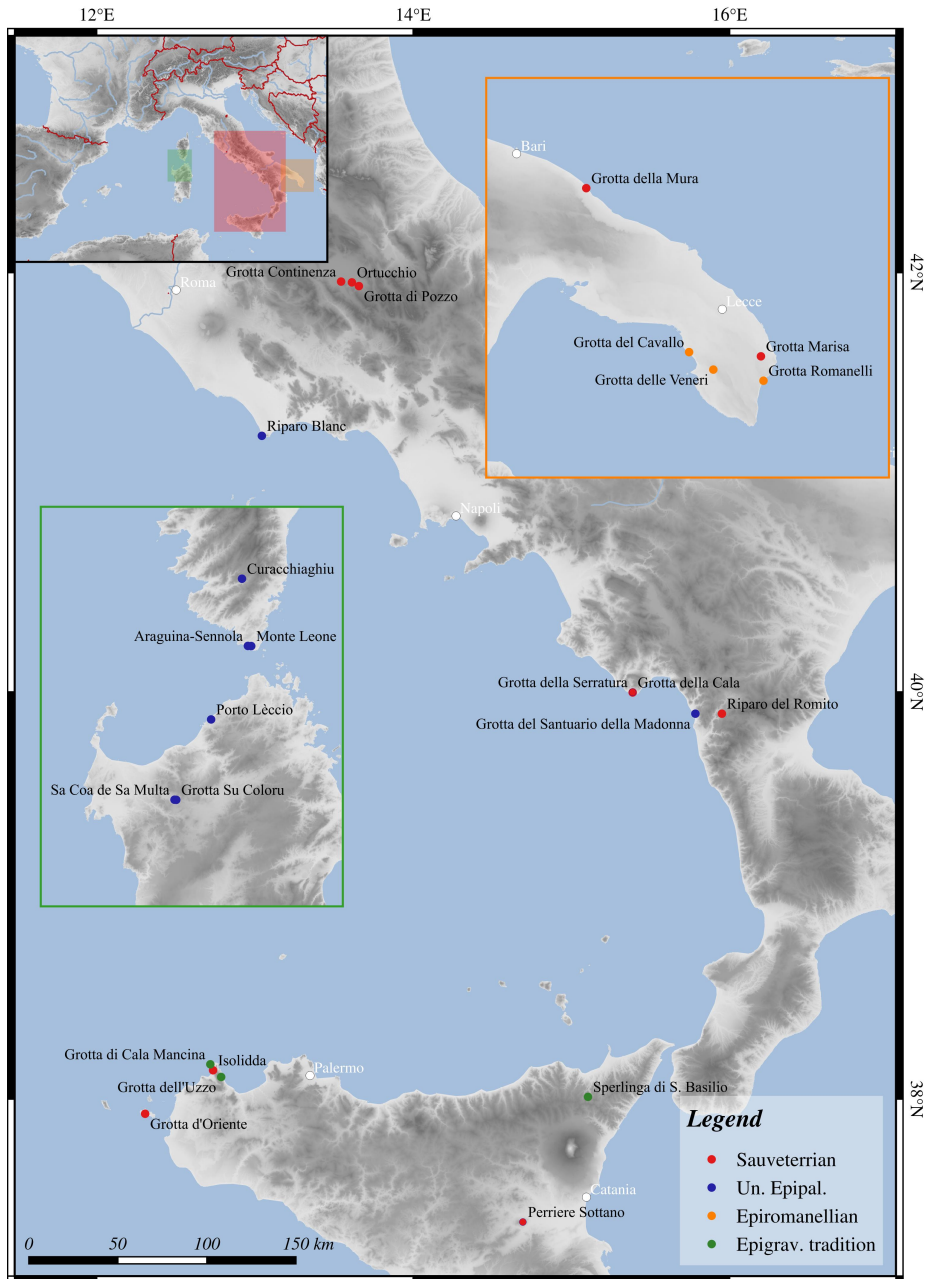

Figure 2.8: Central-southern Italy and islands. Location of the mentioned sites.

and Martini 2016). The main sites attributed to the Epiromanellian are Grotta Romanelli (Fabbri et al. 2003), Grotta del Cavallo and Grotta delle Veneri.

In Sicily, some lithic assemblages characterized by microliths and very small common tools are attested and dated between around 11,000 and 8,100 cal BP (Lo Vetro and Martini 2016). These have been interpreted as a local aspect and named “Epigravettian-tradition microlithic facies”. The sites that yielded such assemblages are Grotta di Cala Mancina (Martini, Lo Vetro, Brilli, et al. 2012), Riparo della Sperlinga di San Basilio (Biddittu 1971) and Grotta dell’Uzzo (Lo Vetro and Martini 2012). At Cala Mancina, the intensive unidirectional exploitation of small blocks and pebbles is attested. Blanks, mainly bladelets, were transformed into convex backed points, rare large backed tools and different types of triangles, trapezes, and crescents.

The analysis of faunal remains indicates that a wide range of species was hunted. In most cases medium/large mammals (red deer and wild boar, but also ibex in mountain sites such as Riparo Fredian) are predominant. In the Apulian plain also equids (*Equus caballus* and *Equus hydruntinus*) and aurochs (*Bos primigenius* and *Bos* sp.) are attested. In addition other animal resources, both terrestrial and aquatic, such as lagomorphs, small carnivores, birds, amphibians and land snails were procured. In coastal sites marine resources (fish and shellfish) played an important role. Nonetheless isotopic evidence indicates that the diet was mostly based on terrestrial resources (Mannino et al. 2012).

2.3.2 Neighbouring cultural groups

The Early Mesolithic of central Europe is characterized by the development of the Beuronian complex. In Southern Germany, where it was at first defined, it is preceded by a Late Palaeolithic phase (Allerød-Younger Dryas) characterized by backed points and backed bladelets together with short scrapers, circular scrapers and burins (M. A. Jochim 2008). On the basis of a typological classification, Wolfgang Taute (1974) divided the Mesolithic assemblages of Southern Germany into two main phases: an Early Mesolithic or Beuronian, characterized by the abundance of microlithic points and triangles, and a Late Mesolithic, in which trapezes and regular blades produced by punch or pressure technique as well as broad antler harpoons are attested. According to Taute and on the base of stratigraphic and radiometric data, the Beuronian could be divided into three stages:

- Beuronian A characterized by obtuse-angled isosceles triangles, narrow trapezes on irregular blades and lanceolate points with convex, bifacially retouched bases;
- Beuronian B characterized by acute-angled isosceles triangles and lanceolate points with concave, bifacially retouched bases;
- Beuronian C characterized by small and narrow scalene triangles, backed bladelets, small double backed points and lanceolate points with concave directly retouched bases.

Recent studies demonstrated the limits of this strictly typological subdivision and most authors prefer to divide the Beuronian in only 2 stages (M. Jochim

2006; M. A. Jochim 2008; Kind 2006, 2009); the first one, corresponding to the Beuronian A and B, is characterized by large isosceles triangles together with lanceolate points with dorso-ventrally retouched bases, while in the following one small scalene triangles and lanceolate points with directly retouched bases are dominant. In addition some authors define as “Earliest Mesolithic” the very first phase in which only obliquely retouched points are attested (M. A. Jochim 2008). A characteristic feature of the Early Mesolithic of South-Western Germany is the intentional heating of lithic raw materials. Such a technique, that is supposed to be aimed at the improving of knapping suitability, was not applied in the previous and later periods (Eriksen 2006). Curiously this technique stops to be used when the punch/pressure flaking begins.

In northern Germany, north-eastern France and southern Belgium the Early Beuronian assemblages are dominated by crescents, associated to some points and scalene triangles. Because of these differences Gob (1981) defined a Beuronian northern and southern *facies*. The current situation is not as linear as that of Southern Germany and different terminologies and classification are in use. For example in Belgium, the numerous excavation of Mesolithic sites carried out since the 1980ies brought to the formation of different local groups (cf. Crombé et al. 2008; Vermeersch 2008). In north-eastern France (up to the Paris basin and the Cher valley), Early Mesolithic assemblages are generally attributed to the so-called “Beuronian with crescents” (Ducrocq 2013). One of the main differences with respect to the “classic” Beuronian is that triangles are replaced by crescents.

Between this large complex and the Sauveterrian, different small cultural groups have been identified. Among them is the Bertheaume group in Finistère, characterized by hyper-microlithic isosceles triangles and Bertheaume bladelets (Blanchet et al. 2006; Marchand 2008; Michel 2011). In central-western France the *Mésolithique ancien ligérien* and the *Mésolithique ancien charentais* were defined, the former characterized, among other tool types, by naturally backed points and the latter by backed points with retouched bases, triangles and backed bladelets (Michel 2007, 2009, 2011). In Seine-et-Marne, during the Boreal, the *Sauveterrien à denticulés* developed (Hinout 1990, 1992). The marker of this group is represented by Chateaubriand points (similar to large Sauveterre-like backed points).

South of the Pyrenees, in particular in the Ebro basin and along the Mediterranean coast, the cultural sequence that was highlighted attests trends similar to the French and Italian ones, at least up to the end of the Preboreal period, although the lack of a uniformed nomenclature complicates the perception of this phenomenon. The lithic assemblages of the final Pleistocene, that are called either *Epimagdaleniense reciente*, *Aziliense* or *Magdaleniense final* according to different authors (cf. Roman 2010), are characterized by (curved) backed points and bladelets, triangles, crescents and the appearance of the microburin technique (Roman 2015). In the Ebro valley also the progressive shortening of end-scrapers is attested (Soto Sebastián et al. 2015) These assemblages present a strong continuity both with the previous Magdalenian complexes and the following Preboreal ones and a slow evolutionary process can be identified. The earliest Holocene assemblages are most commonly called *Sauveterroide microlaminar*. In these assemblages, although the percentage of geometric

microliths increases, backed points and bladelets are still dominant. Between around 10,200 and 8200 cal BP a drastic change is marked by the appearance, over a large territory, of the *muescas y denticulatos* industries (Soto Sebastián 2014). These are characterized by reduction schemes oriented to the production of flakes using strictly local raw materials. Armatures are completely missing and retouched tools are mostly represented by notched and denticulated pieces. This phase is followed by the *geométrica* one, that sees the reappearance of geometric microliths and the laminar production, and can be associated to the Late Mesolithic (Soto Sebastián 2014; Perales Barrón 2015).

2.4 Chronological background

The definition of the Mesolithic from a chronological point of view is a much debated topic. While its upper term corresponds the appearance of the Neolithic, a phenomenon that in Europe is characterized by a chronological gradient (southeast to northwest), the lower (Palaeolithic-Mesolithic) and mid (Early-Late Mesolithic) limits are controversial. As regards the lower one, this is particularly due to the fact that there is not an unanimous consensus on the criteria that differentiate the Palaeolithic from the Mesolithic. This applies not only at a European level but also at a regional scale. As regards north-eastern Italy and because of the above mentioned techno-typological continuity, authors mostly follow the proposition by P. Mellars (1981) to draw the line at the boundary between Pleistocene and Holocene that is 10,000 BP (11,550 cal BP). Although this proposition was based on north European contexts (particularly Britain, Scandinavia and the north European plains) where it actually corresponds to a behavioural change dictated by the passage from open tundra-like environment to fully forested conditions (while in the southern Alps such a change can be dated to the Bølling/Allerød interstadial), it seemed the only way to part the two assemblages. Other authors, on the other hand, do not follow strictly this criterion. For example, although being dated to the Preboreal, a Late Epigravettian attribution was proposed for level 18 of Riparo La Cogola because of its higher affinity to the lower Epigravettian layer 19 than to the Sauveterrian one (L. 16) (Cusinato et al. 2005). As regards Southern France, the techno-typological criterion is generally accepted. This viewpoint has been recently enforced by the development of the studies on the Laborian complex that according to the recentmost datings includes the last part of the Younger Dryas and the first centuries of the Preboreal. Nonetheless, the fact that Sauveterrian and Epilaborian datings overlap reflects the difficulties in identifying clear chronological boundaries between the two.

As regards the transition between Early and Late Mesolithic, the problem lies in identifying the modalities in which this transition took place (exclusively technological acculturation vs. people migration). For more detailed discussions on this topic refer to (Fontana, Flor, et al. 2016; Franco 2011; Marchand 2014; Perrin and Defranould 2016; Perrin et al. 2009; Philibert 2016; Marchand and Perrin 2017). In south-eastern France the presence of assemblages including both trapezes along with triangular microliths allowed to propose the existence of a transitional phase that was attributed to the last Sauveterrian/Montclusian

groups (“*Montclusien à trapezes*”; cf. Escalon De Fonton 1966). Most recently, by reanalyzing the transitional levels of Montclus it was proposed that the association of trapezoidal and triangular microliths is exclusively the result of a stratigraphic mixing (Perrin and Defranould 2016). On the other hand in northern Italy, the association of these two types of armatures was interpreted as the first phase of the Castelnovian complex, marked by the presence of symmetric trapezes, pressure/indirect percussion knapping technique and the persistence of Sauveterrian microliths (Broglia 1980). At a general level, the problem of the stratigraphic reliability cannot be easily discarded. Most of the sites that yielded stratigraphic sequences encompassing the Early/Late Mesolithic transition are, in fact, represented by old excavations in which the extent of taphonomic phenomena is not easily assessable. At the same time the fact that in all Italian open air Castelnovian sites a few triangular microliths are attested is troubling to say the least (Fontana, Flor, et al. 2016).

Although being impossible to solve all of these issues in the framework of this work, it was necessary to chronologically delimit the Sauveterrian in Southern France and Northern Italy. With this aim, and for identifying eventual internal diachronic trends, all the radiocarbon datings referable to the Early Mesolithic assemblages of the area were collected (Appendix A). These were grouped into four main regions: south-western France (between the Pyrenees and the Massif Central); south-eastern France (including the lower Rhône basin, Provence and the French pre-alpine massifs); north-eastern Italy (including the central and eastern Alps and pre-Alps); the northern Apennines (including also the Emilian plain sites). Totally 223 radiocarbon datings were collected. Among them were included also those referred to levels that were attributed to the Late Palaeolithic although being of Preboreal age and to the earliest Late Mesolithic evidence. Raw data were then sorted by radiocarbon age and plotted in OxCal v4.2.4 (Bronk Ramsey 2009) using IntCal13 atmospheric curve (Reimer et al. 2013). Eventual multiple ranges were merged. This allowed to identify for the four investigated regions, the chronological ranges in which Late Palaeolithic, Early Mesolithic and Late Mesolithic datings overlap. Results were summarized in Figure 2.9, while complete plots are reported by region in Appendix A.

In south-western France, currently, the most recent date for the Epilaborian is that of Pont d’Ambon (cf. Langlais et al. 2015) placing the assemblage at 11,249-10,607 cal BP. Considering the datings of Fontfaurès, Abeurador and Balma Margineda, older although with larger standard errors, the Sauveterrian is supposed to have appeared in the first 6 centuries of the Preboreal. If we exclude the datings of level 3 of Rouffignac (the assemblage includes both Sauveterrian and Castelnovian artefacts) and of layer 3c of Buholoup (reported as unreliable; Briois and Vaquer 2009) the Sauveterrian seems to be attested, at least, until the end of the Early Holocene (8200 cal BP), much longer than in the other areas. The first Late Mesolithic datings, in fact, are those from Les Escabasses (layer 5, 8152-7835 cal BP; Valdeyron et al. 2008) and Cuzoul de Gramat (around 7700-7500, HA2 and SG5220; Valdeyron et al. 2014).

The Earliest Sauveterrian dating in south-eastern France is that of Le Sansonnet placing the settlement at the very beginning of the Holocene (11,937-11,230 cal BP). Nonetheless some assemblages that were attributed to the Late Palaeolithic yielded comparable datings. Among them are those of layer 7a of La Vieille

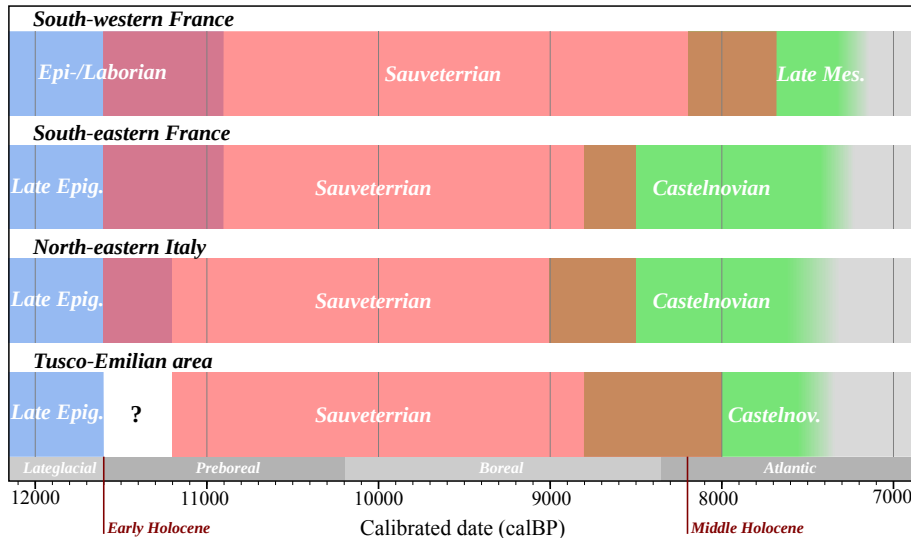

Figure 2.9: Radiocarbon evidence and cultural attribution for the four investigated territories.

Eglise, although being not very reliable considering the large standard errors, and the two of Abri Martin, whose assemblage was interpreted as a Late Epigravettian one (11,979-11,294 cal BP and 11,240-10,781 cal BP; Tomasso 2015). The upper limit of the Sauveterrian in this region is dated to 8800-8500 cal BP. The earliest Castelnovian evidence is that of La Grande Rivoire (d34, 8637-8455 cal BP; Angelin et al. 2016), although it predates most of the Sauveterrian levels of Montclus. A more reliable dating for the the first Castelnovian is that of Mourre du Sève (8606-8406 cal BP; Marchand and Perrin 2017).

In north-eastern Italy the lower limit of the Sauveterrian, as above explained, is the conventional one. Nonetheless layer 18 of La Cogola is dated to 11,391-11,142 cal BP and still presents Epigravettian-like features (Dalmeri 2005). On the other hand Plan de Frea IV (layer 3B IV) and Romagnano Loc III (layer AF), although being older, are interpreted as Sauveterrian. Placing the upper limit is more complex as there are at least 15 similar Sauveterrian and Castelnovian datings covering the interval between 9000 and 8500 cal BP. Among them are not only multilayer sequences such as the Adige valley ones, but also recently excavated open air sites such as Laghetti del Crestoso (Castelnovian) and Staller Sattel (Sauveterrian). The older datings for the Castelnovian belonging to Riparo Gaban are without any doubts referable to the Sauveterrian and due to stratigraphic problems.

In the Tusco-Emilian area, radiocarbon evidence is much less robust and completely absent for the first 4 centuries of the Preboreal. The oldest evidence is represented by the site of Collecchio, whose settlement is dated between 11,200 and 10,500 cal BP. The most recent dating that can be reliably attributed to the Saveterrian is that of Piazzana (9270-8650 cal BP). The two following ones, belonging to layer 4a of Isola Santa are much younger and almost contemporaneous to the Castelnovian dating of Piazzana (8339-7983 cal BP; Kozlowski

et al. 2003). Moreover, the presence of trapezes in the lithic assemblage suggests that the two of them cannot be considered as reliable, and most likely referable to an ephemeral Castelnovian occupation of the site.

Chapter 3

Methodological framework

Contents

| | | |
|-------|---|----|
| 3.1 | Theoretical overview | 39 |
| 3.2 | Methodology in practice | 41 |
| 3.2.1 | Database schema | 41 |
| 3.2.2 | Data elaboration and presentation | 45 |
| 3.2.3 | Reconstruction of raw material procurement strategies | 46 |
| 3.2.4 | Technological notes | 46 |
| 3.2.5 | Typological notes | 47 |
| 3.2.6 | Use-wear analysis | 48 |
| 3.2.7 | Radiocarbon datings | 49 |

3.1 Theoretical overview

Traditionally, the study and definition of Palaeolithic and Mesolithic cultures has been dominantly based on the analysis of lithic assemblages. During the past two centuries different methodologies were proposed. Initially it was the typological approach, the climax of which was reached during the 1950'ies and 1960'ies with the publication of F. Bordes (1961) and G. Laplace's works (1964). Parallely the development of experimental studies (e.g. Bordes 1947) and functional approaches (Semenov 1964) started and in the same years the technological method based on the concept of *chaîne opératoire* was founded (Mauss 1947; Leroi-Gourhan 1964). At first typology and technology (most commonly applied with respect to functional analysis) were seen as independent approaches aimed at distinct objectives (Valentin 2008). The former was limited to "tools" and armatures and the latter to debitage wastes. Nowadays this vision is deprecated and the three methodologies are generally seen as complementary. In the most famous handbook of lithic technology it is reported "*We do not therefore consider substituting technology for typology, for they represent two distinct approaches developed to meet different ends; they can however be used concurrently, and great benefit can be derived from the comparison of the results they yield*" (Inizan et al. 1999, p. 13). During the last decades, mostly in connection with the exploratory

and formative phases of these as well as other disciplines, researchers were prone to identify and recognize themselves as either typologists, technologists, traceologists, etc. Nowadays, researchers applying both the typological and technological methods are numerous while only rarely techno-typological and functional analyses are carried out by the same person. This development is actually quite far from Semenov's vision that, as testified by the title of his most famous work "Prehistoric Technology" (1964), considered technology as a global concept, encompassing all the traces attested on the lithic artefacts, from those reflecting production stages to the ones produced during their utilization (cf. Gueret 2013). Such a perspective is also fundamentally linked to the concept of *chaîne opératoire* that is at the base of the French palaeoethnological approach founded by A. Leroi-Gourhan. In the study of lithic assemblages, in fact, "the chaîne opératoire encompasses all the successive processes, from the procurement of raw material until it is discarded, passing through all the stages of manufacture and use of the different components. The concept of chaîne opératoire makes it possible to structure man's use of materials by placing each artefact in a technical context, and offers a methodological framework for each level of interpretation" (Inizan et al. 1999, p. 14). In spite of this theoretical definition, the term technology has been mostly reserved to the study of lithic raw material transformation processes and not to the interaction of lithic artefacts with other materials that, to say the least, is as technological as the former one. Most lately, a good number of works, in great part carried out by "traceologists", is going in this perspective and the distinction between the two approaches is getting narrower (e.g. Claud 2008; Van Gijn 2010; Gueret 2013; Chesnaux 2014b).

Another interesting line of thoughts concerning the history and development of lithic artefact analysis regards the interpretative level and the methodological issues connected to it. During the first half of the 20th century - particularly but not only - the attempt to create typological evolutionary sequences marked by the appearance and disappearance of particular tool morphotypes (guide fossils) brought the so called material culture to be not only the means but also the aim of archaeological research (Briz et al. 2005). In line with cultural historical theories, lithic artefacts were considered to be defining elements of prehistoric cultures and, as such, differences and similarities in their morphology and percentage became valid parameters for the creation of groups and subgroups more or less directly related to social, chronological and ethnic entities. Ethnology was used to validate these assumption, although "from an ethnological point of view, [...] a human group is never defined or characterised by the technological development that it achieves, let alone by the sum of the morphologies of its tools. What defines the identity of a human group is its specific social organisation for production and reproduction, which is the result of its historic development" (p. 2). This was one of the most severe criticisms of processual archaeology with respect to previous theories but, a few decades later, it is still a relevant and sometimes forgotten notion.

In light of these premises, the methodology applied to the present work follows up on Semenov's general perspective and can be defined as a technological approach in its broader sense, that is the study of transformation processes and past technical knowledge. Flaked lithic assemblages, being the main object of research, are regarded as a proxy for investigating socio-economic phenomena of past societies. It goes without saying that the application of this methodology to a single class of objects - lithic flaked artefacts - can only result

in a partial understanding of past technical processes. “*Yet, microwear research offers an excellent method for studying multiple chaînes opératoires and examining the technological choices made through time and space*” (Van Gijn 2014, p. 168). With the aim of comparing the Early Mesolithic assemblages of north-eastern Italy and southern France, technological analysis mostly pursued the identification and definition of the objectives of the lithic production by combining the reconstruction of the technical systems devoted to the transformation of raw materials into tools (*sensu lato*) and of the needs motivating their production. Starting from this general objective the reduction sequences of tool production and use were retraced, step by step, up to the strategies of procurement of raw materials. In this perspective the comparison of the technical procedures and solutions carried out in different sites and at different times was supposed to allow the identification of shared (or not) technical know-hows, thus, providing additional data, with respect to the traditional “stylistic” ones, for the comparison of Sauveterrian lithic assemblages.

3.2 Methodology in practice

3.2.1 Database schema

The analysis of the lithic assemblages relied on the use of a relational database in which every artefact corresponds to an entry and is identified by a numeric identifier. Not all the artefacts were entered into the main database tables. Generally flakes smaller than 1 centimetre, undetermined fragments and debris were only counted and the total was recorded in a dedicated table. Thermally altered pieces were always sorted out and counted separately. Raw material determination of these classes was carried out only in a few cases. The threshold of 1 cm was calculated with respect to the presumed size of the blanks (both in length, width and thickness) necessary for producing the smallest microliths (never smaller than 4-5 mm in length). In some cases, mostly as a consequence of time constraints, some other (dimensional) classes of artefacts were only counted.

At a general level, three independent tables were created, one dedicated todebitage blanks, one to cores and the other for recording counted classes of artefacts. The structure of these tables was designed by adapting the database developed by F. Fontana for the study of Epigravettian assemblages, in order to account for Mesolithic specificities and the adopted methodology.

The following attributes were registered for the artefacts entered into the “debitage” table:

- General data such as ID number, site, layer, stratigraphic unit, square, year, etc.
- Integrity of the artefact. Possible values include complete, incomplete and the different types of fragments (e.g. proximal, lateral, . . .).

- Dimensional values in millimetres. Pieces were oriented according to the debitage axis. Width and thickness were measured on the mid portion of the artefact.
- Raw material. The lithotype or geological formation the chert belongs to.
- Cortex description. It includes multiple fields among which cortex percentage, position, type (calcareous, patina, etc.) and collection context (outcrop, slope deposit, soil, etc.).
- Technological interpretation. The attribution to a specific technological category such as blade/bladelet, flake, maintenance flake, etc., encompassing the entire reduction sequence. This field represents one of the most important attributes of this table and, to ensure standardisation, it is based on an editable value list with more than 40 options (cf. Appendix B).
- Orientation of previous removals with respect to the debitage axis.
- Morphology of the distal end. Possible values include normal, hinged, plunging and undetermined.
- Cross profile, as in the middle section of the blank. Values include rounded, triangular, trapezoidal, polyhedral and undetermined. This field has, generally, been compiled only for blades/bladelets.
- Outline. In this field the outline of the edges is recorded. Possible values are convergent, regularly parallel, irregularly parallel, irregular and undetermined. This field has, generally, been compiled only for blades/bladelets.
- Long profile. Value list include concave, rectilinear, sinusoidal, convex and undetermined. This field has, generally, been compiled only for blades/bladelets.
- Morphology of the butt.
- Trimming of the overhang.
- Knapping technique notes. In general this field has been used only to highlight peculiar features.
- Alteration. In this field all post-depositional alterations have been recorded (from thermal ones, to the presence of surface patina and edge scarring).
- Typological interpretation and description, subdivided into 3 fields. The 2 former were dedicated respectively to the classification, and to the description of eventual additional features (e.g. for triangles the description of the third side and of the 2 tips). The third field, accessory, contained the technological description of the retouch(es).
- Possible refitting and conjoining.
- Presence or absence of use-wear and type of microscopic analysis performed (only low or low and high power approach).
- Cleaning method for use-wear analysis.
- Edge and surface preservation state recorded in two distinct fields.

- Number of Zones of Use (ZU).
- Synthetic description of worked material and motion in two different fields.
- Additional notes concerning the artefact.

The recording of use-wear traces relied on the use of two dedicated tables. The former concerns impact fractures on microliths and is correlated to the debitage one via the numerical identifier of the piece. This table was structured as follows:

- Presence of impact fractures and certainty level.
- Fractures attested on the apical end (tip) of the microliths; the typology of the fracture, the termination and length of the languette, if pertinent, and the presence of spin-offs are registered in different fields.
- Fractures attested on the other end(s) of the microliths, according to the same scheme.
- Description of edge micro-scarring, if present.
- Description of MLIT, if present and if high-power approach was adopted.
- Additional notes.

The second table is dedicated to use-wear traces identified on retouched tools and unmodified blanks. As for the previous one, a relationship with the table “debitage” was created through the numerical identifier but, in this case, each record corresponds to a zone of use (ZU) and not to an artefact. This allows the recording of multiple ZUs per tool. In this table only general information and numerical values were entered (for statistical purposes). A detailed description of use-wear and taphonomic damages was done on a handwritten form featuring a sketch of the piece (Figure 3.1). Production, utilization and taphonomic features were codified with different colors in order to facilitate their distinction (respectively gray, blue and red). Additionally green was used to identify pictured zones.

The following attributes were recorded in the database table:

- Identifier of the ZU (numerical) and of the piece it was identified on.
- Integrity and position of the ZU.
- Description of the edge (profiles, retouched or natural, angle).
- Length of the ZU.
- Motion and directionality.
- Worked material.
- Possible hafting modality.

As regards cores they were recorded in an independent table because of the limited number of common fields. The attributes that were taken into consideration are the following:

- General data such as ID number, site, layer, stratigraphic unit, square, year, etc.

Rouffignac - Use-wear form Date: 21/02/2016

SU: 5a Tpx: C.D.
 Sq: 15.42 ZU: A
 n: 10.5.2 Use: Len. unidirez.
 RM.: P.anc. Confidence: ++

Politus vegetale tipo rostrata lunga tutto il bordo, più concentrata sulla parte distale -
 Marginato pendente in unidirezionale, senza la parte distale.
 Politus parallela al bordo piuttosto depressiva e irregolare fino a 1,7 mm sulle sc. più intense -
 File piuttosto regolare polita.

Figure 3.1: Example of the form used for the recording and description of use-wear traces.

- Dimensional values in millimetres. Cores were oriented with the last striking platform upwards.
- Raw material. The lithotype or geological formation the chert belongs to.
- Cortex description. It includes multiple fields among which the type of cortex (calcareous, patina, etc.) and the collection context (outcrop, slope deposit, soil, etc.).
- Whether the blank on which the core was produced (possibly) is a flake was recorded on a dedicated field.
- Exploitation phase at the time of abandonment (initial stage, *plein débitage*, intensively exploited, undetermined).
- Objective of the production, such as bladelets, flakes, laminar flakes, mixed, etc.
- Length, width and type of last and second to last removals.
- Number and relative position of striking platforms.
- Number and relative position of debitage surfaces.
- Morphology of the last and second to last striking platforms.
- Angle between the last and second to last striking platforms with the respective debitage surfaces.
- Debitage rhythm on the last and second to last debitage surfaces.

- Trimming of the overhang of the last and second to last striking platforms.
- Knapping technique.
- Presence of a previous exploitation phase.
- Causes for the abandonment of the core.
- Typology of the core intended as a schematical description for a rapid indexing.
- Alteration of the core (thermal alteration, patina, etc.).
- Refitting pieces, if any are present.
- Additional notes.

3.2.2 Data elaboration and presentation

Data recorded through the above described relational database were elaborated and different tables corresponding to single fields or combinations of fields were created. Not all the outputs of this operation were kept for publication. In fact, it was decided to include in the manuscript only the most relevant and significant ones. Such decision is motivated by the necessity to synthesize collected information in order to facilitate the comparison of the results pertaining to the single sites. For the same reason tables were preferred to charts being more precise and informative. As regards tables and in order to standardize the presentation of data, percentages were systematically included also when meaningless because of the low size of the population. The only charts included in the site chapters are those regarding typometry. Common parameters used in univariate descriptive statistic were used to summarize dimensional values. These include both the description of the central tendency of the sample - mean, median, and mode - and its dispersion - range, quantiles and standard deviation. In the generic table included in each chapter, reporting the composition of the assemblages, all cortical and partially-cortical blanks were grouped with the exception of partially cortical maintenance blanks; in the category laminar blanks were included blades/bladelets, laminar flakes and all the laminar by-products not attesting cortical surfaces; the same rationale applies to flake blanks; fully maintenance blanks were counted separately.

Different programmes were used for the preparation of text and figures. The manuscript was redacted using Latex and Google Docs, while bibliography was managed with Mendeley Desktop and BibLatex. The database was created in Microsoft Office Access and data elaboration was performed creating dedicated queries or within a spreadsheet (Google Sheets). Basic descriptive statistics were calculated in Google Sheets, while for more advanced analyses and for the creation of charts the software R was used. As regards raster and vector graphic editing, GIMP and Inkscape were adopted. Spatial data were managed with QGIS and GRASS GIS. Raw data were provided by International Centre for Tropical Agriculture (SRTM; available from <http://srtm.csi.cgiar.org>); EMOD-Net Bathymetry portal (available from <http://portal.emodnet-bathymetry.eu>); Natural Earth portal (available from <http://www.naturearthdata.com>) and Geoportale Nazionale (available from <http://www.pcn.minambiente.it/GN/>).

3.2.3 Reconstruction of raw material procurement strategies

Concerning the geological determination of exploited raw materials it should be pointed out that this study relied on the help of specialists, and in particular S. Bertola for the Italian area and G. Constans for the French one. This is motivated by the fact that a reliable application of this methodology claims for a detailed knowledge of regional geology and palaeogeographic evolution as well as of the micropalaeontological associations that characterize the different lithologies. It was my job to divide the artefacts into lithological groups according to their macroscopic aspect and microscopic texture and to assign them to the presumed contexts of collection on the base of cortical surfaces. In most cases the colleagues carried out the lithological attribution of the selected samples and developed hypotheses on the areas of provisioning. Especially as far as the Italian region is concerned I participated to several field-surveys organised by S. Bertola and aimed at collecting the geological samples used for comparing archaeological assemblages.

3.2.4 Technological notes

As regards the technological approach, the general principles and the specific features analysed were already described in the previous sections. Concerning the definition of products and by-products, it should be pointed out that in the former category were included blade/bladelets, laminar flakes and flakes as they “averagely” represented the main aim of the flaking process. Nonetheless other categories of blanks, notably semi-cortical and naturally backed blades/flakes, were produced in the process. Evidence from Sauveterrian assemblages suggests that these blanks were looked for and not only considered production wastes. In some cases, they were actually the main aim of specific phases of the production process, as it will be demonstrated in the following chapters. At the same time, they attest important technical procedures put in action for core maintenance and production prosecution. In light of this dual role they have been included in the production phase and classified as by-products. Blanks in which the component related to the initialisation or maintenance phases was deemed to be dominant, were excluded from this category and considered separately (e.g. opening flakes, surface or platform maintenance flakes, etc.). This does not exclude that such blanks could have been selected to be retouched or directly used in specific activities.

The distinction between flakes and blades/bladelets was done by adopting the generally accepted metric threshold (length being at least the double of width). The term laminar flake was used to indicate intermediate cases such as pieces with length/width ratio comprised between 1.5 and 2 (and clearly belonging to a laminar/lamellar production) or pieces that should have been considered as bladelets according to metric values but with highly irregular outlines. Moreover, it was decided to not adopt, *a priori*, metric subclasses for laminar blanks (e.g. micro-bladelets, bladelets, blades) considering that dimensional values would have allowed to identify eventual differences in the statistical distribution of the populations. It should also be noted that in the present work the terms reduction scheme and reduction sequence are used,

respectively, as the English translation of *schéma opératoire* and *chaîne opératoire*, the former being the general and abstract concept, the latter the sequence of concrete actions.

Technological and typological analyses were extensively supported by low-power microscopic observation of the artefacts. Such an approach, that is not commonly adopted in these fields, is believed to be fundamental for a correct interpretation of the Mesolithic assemblages, and in particular for the technological study of the transformation phase. In this perspective, by combining the technological and functional viewpoints, it was possible to evaluate the real nature of retouches and in particular to purge the retouched artefacts assemblages by sorting out those pieces featuring either taphonomic or functional micro-scarring. This point is one of the most challenging aspect of the study of Sauveterrian assemblages. In fact, the intense transformation of the original blanks is limited to very few artefacts. In many cases it is difficult, with a solely macroscopic analysis, to discriminate and identify the origin of the modifications attested. Some authors include the pieces featuring use-induced removals in the retouched artefact assemblage. While it is true that they have been used as tools (*sensu lato*), these blanks never underwent the transformation phase of the lithic reduction scheme and should, thus, be distinguished.

3.2.5 Typological notes

Typological studies constitute the most numerous and extensive available references. Unfortunately, different typological lists and systems were adopted in the two analysed countries during the past decades. In southern France most researchers adopted the typological list designed by Rozoy (1968), featuring 119 morphotypes defined on the base of morphologic, morphometric and stylistic differences. Such a list was updated and implemented by the Groupe d'Études de l'Épipaléolithique-Mésolithique (Barrière et al. 1969; Barrière et al. 1972; Groupe d'Études de l'Épipaléolithique-Mésolithique 1975). Other researchers adapted typological lists developed for Neolithic assemblages (Binder 1987; Perrin 2001) by including Early Mesolithic microliths. As regards northern Italy, Broglio and Kozłowski (1984) created a typological list based on the lithic assemblages of Romagnano Loc III. Other authors, on the other hand, continued to use the one proposed by Laplace (1964a). This inhomogeneity represents a strong limiting factor when comparing lithic assemblages studied with different methods. In many cases, in fact, it can be difficult to correlate the different types due to nominal and metric dissimilarities (i.e. differences in the adopted metric thresholds) as pointed out by Valdeyron (1994, 2008a) while attempting to compare French and Italian typological lists.

In line with the principles exposed in the first section of this chapter the typological analysis of retouched artefacts has been fused into the description of the technological transformation of lithic raw materials. In particular the modification of artefacts through retouch was included into a dedicated phase of the reduction scheme involving both blank selection and transformation. Retouched tools were analysed separately with respect to armatures. In the latter category were included all the microliths that are supposed to have functioned as part of composite tools. At a general level data analysis and presentation

mostly aimed at highlighting which blank were selected and which parts and how were modified, here including retouch techniques and methods. The definition of the morphological/typological classes was reduced to a minimum and, as far as possible, only general descriptive terms were adopted, thus allowing their widespread understanding. Secondarily sub-groups were created on the base of recurrent morphological features. In particular microliths were substantially divided into backed points (including a few subtypes), crescents, scalene and isosceles triangles, backed (and truncated) bladelets and backed fragments. Moreover, an “under construction” category was adopted for all those microliths that either broke during their shaping out or were abandoned unfinished. Apart for burins and end-scrapers that represent well defined morpho-types, retouched tools were sorted primarily according to the type of retouch. Among pieces featuring an abrupt retouch only truncations, borers and backed knives were divided, while the others were included in a generic “backed pieces” class. Similarly among pieces featuring simple retouches, only pointed ones were sorted out. Pieces featuring a single notch or a denticulated retouch were considered as two separate categories, as were composite tools. Besides their classification, details on the type of blank selected and on the way they were modified through retouch have been reported in a synthetic descriptive way being parameters difficult to categorize in dedicated subclasses. Data concerning the latter, when necessary, have been recorded using the code proposed by Laplace, being an effective tool for the description of retouch morphology and position, although not meant for publication purposes.

3.2.6 Use-wear analysis

Since the publication of the English version of Semenov’s “Prehistoric Technology” in 1964, use-wear analysis has much progressed and a standard protocol shared by most authors has been developed. During the 1970’ies, Tringham and Keeley developed Semenov’s method in two different directions and a debate arose on the merits of the respective approaches. The one proposed by Tringham and, later, by Odell was named low power approach and mostly focused on the study of the morphology of micro-retouches with magnifications up to 100X (Tringham et al. 1974). Keeley (1980), on the other hand, emphasized other aspects of use-wear, such as polishes, and adopted a high power approach corresponding to higher magnifications (100-400X). Since the 1980’ies most authors started to incorporate the two methods that were, later, considered as complementary (Anderson-Gerfaud 1981; Vaughan 1981; Moss 1983; Plisson 1985; Mansure-Francomme 1986; Beyries 1987; Van Gijn 1989).

The methodology adopted for this work essentially follows up on this analytical protocol, that is currently applied by most traceologists (Van Gijn 1989; González Urquijo and Ibáñez Estévez 1994; Gassin 1996; Rots 2010; Philibert 2002; Claud 2008; Gueret 2013; Van Gijn 2014). As a matter of fact the low power approach was favoured with respect to the high power one. In great measure this decision was forcefully taken because of the preservation state of some of the studied lithic assemblages, and in particular the ones belonging to older excavations. In these cases, it was generally preferred to limit the determination of worked materials to general hardness classes. This, although undoubtedly being a

limiting factor did not represented too much of an hindrance in the framework of this work. In fact, with the aim of comparing two main Sauveterrian regions, it was believed to be more significant and informative to focus on tool general functioning modalities. Detailed analyses on very specific tools and activities were limited to few noteworthy cases (e.g. Rouffignac backed knives). Moreover, it was not possible to study all the assemblages both from a techno-typological and traceological point of view, *in primis* because of the great difference in the time needed. Some series were, thus, selected on the base of both scientific interests and logistical advantages. Fortunately, for some of the studied sites, functional data have already been published. These have been, as far as possible, incorporated within the newly done technological analyses.

The determination of worked materials and motions, was based both on bibliographic references and on the personal experience acquired studying the experimental series realized by S. Philibert, available at the University of Toulouse 2, and that of S. Ziggiotti. These bases were implemented by the development, although not yet comprehensive, of a personal reference series, mostly focused on the Italian chert lithotypes. Additionally, during the course of the PhD programme, a dedicated staying at the Laboratory for Material Culture Studies directed by A. Van Gijn, allowed focusing on the use-wear traces connected to the working of vegetal materials through the study of the considerable experimental series of the laboratory. Furthermore it was possible to attend the "Stage TRACEO 2015. Initiation à la tracéologie des outils pré-et protohistorique" which allowed gaining a wider perspective on use-wear analysis.

As regards impact fractures, the publication of numerous experimental programmes since de 1980ies allowed defining a series of particular features - i.e. some fracture types, edge scarring and MLIT - that can be considered diagnostic of the use of artefacts as projectiles (Fischer et al. 1984; Albarello 1988; Gassin 1996; Geneste and Plisson 1990; Pétilion et al. 2011; Yaroshevich et al. 2010; Rots and Plisson 2014). Furthermore, specific experimental programmes dedicated to Sauveterrian microliths were carried out (Philibert 2002; Chesnaux 2014b) and allowed gaining a specific knowledge on their damaging patterns and uncertainty thresholds. The identification of impact fractures was, thus, based on generalistic literature criteria implemented and refined by the indication issued from the above mentioned specific works.

3.2.7 Radiocarbon datings

All radiocarbon dates presented in the text have been calibrated with OxCal 4.2 (Bronk Ramsey 2009), using the calibration curve IntCal13 (Reimer et al. 2013). Dates have been calibrated with respect to present (year 1950, cal BP), using the 2σ (95.4%) confidence level. In appendix A all the radiocarbon datings identified in bibliography were reported, whitout any selection based on standard error. The pertinency of the most significative datings was discussed in Chapter 2.

Part II

Studied sites

Chapter 4

Grotte de Rouffignac

Contents

| | | |
|-------|---|----|
| 4.1 | Site introduction | 53 |
| 4.2 | The lithic assemblages | 56 |
| 4.3 | Raw material provisioning | 57 |
| 4.4 | Reduction schemes | 58 |
| 4.4.1 | Initialisation | 58 |
| 4.4.2 | Production | 60 |
| 4.4.3 | Core analysis | 62 |
| 4.5 | Heat fracturing of cherty blocks | 66 |
| 4.6 | Blanks selection and transformation | 69 |
| 4.6.1 | Microlithic armatures | 69 |
| 4.6.2 | Retouched tools | 73 |
| 4.7 | Use and wear | 78 |
| 4.7.1 | Unretouched and retouched tools | 79 |
| 4.7.2 | Microlithic armatures | 87 |
| 4.8 | Concluding remarks and interpretation | 89 |

4.1 Site introduction

At the entrance of Rouffignac cave (Figure 4.1), located in Périgord (Municipality of Rouffignac, Nouvelle-Aquitaine region, south-western France), a Mesolithic sequence was brought to light by Claude Barrière during his excavations carried out from 1957 to 1962 (Barrière 1972). The cave entrance is located at about 200 meters a.s.l. on the mid part of a south-east facing slope. The discovery of the prehistoric site dates back to first half of the 20th century, when C. Plassard, during some aménagement works identified some potsherds. In 1956 L.R. Nougier and R. Robert discovered the Palaeolithic parietal artworks for which the cave is mostly famous and were shown the above mentioned potsherds. The following year C. Barrière started the excavation of a large trench-pit (48 m² on the upper levels). Data concerning the methodology adopted during the excavation are scarce. Barrière divided the investigated area into square

meters and recorded the position of the most important artefacts (cf. Barrière 1972), while for the great majority of blanks no spatial data are available. Unfortunately sediment was not sieved and, as appears clearly by the study of the lithic assemblages, a great part of the smaller blanks was lost (presumably flakes, *débris* and microliths smaller than 1 cm).



Figure 4.1: The entrance of the Rouffignac cave (up) and a detail of a cave wall rich in chert nodules (photo F. Plassard)

A six metre thick stratigraphic sequence was brought to light, composed by five main levels. The three lower ones were attributed to the so-called “Epi-palaeolithic” (layers 5 and 4 to the Sauveterrian and layer 3 to the Tardenoisian), while the other two feature numerous artefacts and burials spanning between the Copper and Middle Age. Layer 5 - the lowermost one - was identified only in the inner part of the trench (inside the dripline) and covered a small surface (less than 6 m²) with respect to layer 4 that continued outward. During the excavation it was divided into 2 sub-levels (5a and 5b), while layer 4 into 3

(from 4a to 4c). These layers were dominantly composed by clayish sediments intercalated to various combustion structures in which ashes and charcoal were abundant (Barrière 1972). One of these structures, belonging to layer 5b, was described as a structured hearth with a stone-built concave base. The excavation of the structure filling revealed different phases of use. For two of them the presence of numerous burnt hazelnuts is reported. Six postholes associated to layers 5b, 5a and 4c were also identified during the excavation.

From a point of view it should not be overlooked that the Mesolithic sequence underwent several natural and anthropic processes that partially compromised its integrity. As reported by Barrière (1972) runoff waters intensively excavated the sector comprised between the dripline and the inner part of the cave, partially destroying the lower levels. Additionally the presence of some badger burrows is also attested.

The five Early Mesolithic layers were dated by Barrière and results are reported in Table 4.1.

Table 4.1: Rouffignac, layers 5 and 4. Available radiocarbon datings.

| Layer | Laboratory Identifier | Radiocarbon date | Calibrated age (2σ) |
|-------|-----------------------|------------------|------------------------------|
| L. 4a | GrN - 2913 | 8370 \pm 100 | 9538-9094 cal BP |
| L. 4b | GrN - 2895 | 8590 \pm 95 | 9889-9433 cal BP |
| L. 4c | GrN - 2880 | 8995 \pm 105 | 10,400-9744 cal BP |
| L. 5a | GrN - 5513 | 8750 \pm 75 | 10,136-9545 cal BP |
| L. 5b | GrN - 5514 | 9150 \pm 90 | 10,560-10,185 cal BP |

The excavation yielded very rich lithic assemblages, in particular as regards layer 4, that were studied by Barrière (1972, 1973) and Rozoy (1978) essentially from a typological point of view. Because of the presence of elongated backed points and triangles, both authors interpreted layer 5 and 4 as typical Sauveterrian assemblages. After these early studies, the analysis of the assemblages was abandoned. In 2011 the Rouffignac backed knives belonging to layer 5b were the object of a preliminary use-wear analysis carried out by H. Guilbault (2011) in the framework of her Master thesis.

Bone industry, on the other hand, is scarce. A recent revision revealed that only 11 artefacts belonging to layer 5 and 4 were actually intentionally modified (Marquebielle 2014). Remarkable is the presence of two engraved artefacts, interpreted as smoothers by Barrière. The other artefacts are represented by a bevelled piece, a handle-like element, an owl, a possible smoother and a few production wastes.

Faunal remains are quite scarce and mostly represented by wild boar. Red deer, roe deer, *Canis* sp., wild cat, badger and *Martes* sp. are only attested by one or two specimens. Other palaeoenvironmental data were obtained through the analysis of pollens. Unfortunately taphonomic processes as well as the intense combustion activity that characterize some of the layers destroyed most of the pollen record. Determinable pollens were, thus, very few and results should be considered very carefully. At a general level the stratigraphic series shows the disappearance of cold species such as *Betula* and *Pinus* and the rapid diffusion of

a deciduous forest dominated by *Corylus*, *Alnus* and *Ulmus*. It is also interesting to note the relatively high presence of *Graminaceae* in layer 5b.

In 2003 a new archaeological excavation led by F. Plassard and M. Dachary took place several hundreds meters inside the cave (Dachary et al. 2016). A lithic scatter located in correspondence of an engraved mammoth was investigated. The radiocarbon dating of a charcoal sample, indicates that the two features are not coeve as the lithic scatter was attributed to the Mesolithic (cf. *infra*).

4.2 The lithic assemblages

The lithic assemblages belonging to the two lowermost sublayers - 5b and 5a - were analyzed. They are respectively composed of 1981 and 5857 artefacts. Details are reported in Table 4.2.

Table 4.2: Rouffignac, layers 5b and 5a. Composition of the lithic assemblages.

| | L. 5b | | L. 5a | |
|-----------------------------------|-------|-------|-------|-------|
| Cortical and semi-cortical blanks | 264 | 13.6% | 307 | 5.3% |
| Laminar blanks | 362 | 18.6% | 971 | 16.7% |
| Flake blanks | 418 | 21.5% | 820 | 14.1% |
| Maintenance blanks | 61 | 3.1% | 93 | 1.6% |
| Burin spalls | 5 | 0.3% | 23 | 0.4% |
| Undetermined fr. | 715 | 36.7% | 3376 | 58.0% |
| Flakes < 1 cm | 2 | 0.1% | 24 | 0.4% |
| Retouched blanks | 104 | 5.3% | 136 | 2.3% |
| Transformation wastes | 17 | 0.9% | 66 | 1.1% |
| Cores | 33 | 1.7% | 41 | 0.7% |
| Total | 1981 | 100% | 5857 | 100% |

As regards preservation state a major difference can be highlighted between the two layers. In the oldest one the percentage of burnt artefacts is attested around 37% (Table 4.3). In the most recent one, on the other hand, burnt artefacts constitute almost 80% of the total. Similarly also the number of undetermined fragments (Table 4.2) is very high and in layer 5a it reaches more than half of the total. In great measure these are represented by undetermined burnt fragments, although other mechanical processes certainly participated in increasing this number. The same trend can be appreciated also when considering diagnostic elements entered into the database (Table 4.4): in layer 5a the number of fragmented and incomplete artefacts increases drastically.

Table 4.3: Rouffignac, layers 5b and 5a. Thermal alteration of the artefacts.

| | L. 5b | | L. 5a | |
|-------------------|-------|-------|-------|-------|
| Unaltered | 1247 | 62.9% | 1244 | 21.2% |
| Thermally altered | 734 | 37.1% | 4613 | 78.8% |

Table 4.4: Rouffignac, layers 5b and 5a. Integrity of the artefacts entered into the database.

| | L. 5b | | L. 5a | |
|------------|-------|-------|-------|-------|
| Entire | 655 | 53.0% | 280 | 23.7% |
| Incomplete | 201 | 16.3% | 377 | 31.9% |
| Fragments | 379 | 30.7% | 526 | 44.5% |
| Total | 1235 | 100% | 1183 | 100% |

All the artefacts have been analysed from a techno-economical and typological perspective while use-wear analysis was mostly focused on retouched tools and microliths belonging to both layers and on a sample of unretouched blanks from layer 5b (cf. *infra*).

4.3 Raw material provisioning

One of the peculiar aspects of Rouffignac cave is the presence of rich outcrops of chert. This strictly local raw material was exploited quite intensively during prehistoric times as testified by the numerous clusters of knapping wastes - mostly composed of cortical and semi-cortical flakes - lying, together with charcoal remains, on the cave floor or at the bottom of the numerous bear wallows. The excavation carried out by F. Plassard and M. Dachary in 2003 of one of these clusters, located several hundreds meters inside the cave, allowed its association to the Early Mesolithic layers attested at the entrance of the cave by means of radiocarbon dating (Dachary et al. 2016). According to their technological analysis, the large blocks were detached from the rock face or collected in the residual soil of the cave and immediately tested. If judged to be sound enough, they were partially decorticated and the low-quality parts were removed prior to their exportation elsewhere, presumably at the entrance of the cave. Otherwise they were discarded. Outcropping chert, in fact, comes as very large blocks (up to several decimetres) but its quality and degree of silicification are variables and the presence of numerous fractures does not allow their optimal exploitation. Moreover cortical surfaces are often quite thick (often more than 10 mm), representing an hindrance for the direct exploitation of the blocks.

The lithic assemblages of layer 5b and 5a are almost entirely composed of Senonian yellowish gray, gray and dark greyish cherts that correspond to the lithotypes that can be found within the cave. According to Barrière (1972) the yellowish grey one can be found, for example, in the sector of the cave named “Grand Plafond” and the darker ones in the gallery “G”, near the “Grande Fosse”. These two locations, anyways, cannot be considered as the sole outcrops and more detailed prospection aimed at verifying the actual variability of chert texture and colour inside the cave are needed. Moreover similar lithotypes outcrop also on the terraces and slopes surrounding the cave entrance (F. Plassard, pers. comm.). The analysis of the cortical surfaces on archaeological blanks indicates that more than half of the artefacts made with the presumed

cave raw material were indeed collected in primary deposition within the cave or in secondary deposition within its very reddish residual soil (Table 4.5). Although with low percentages some slightly or well rounded cortical blanks are also attested and testify the complementary collection of blocks and cobbles along the nearby slopes and stream. Additionally in both layers a low number of artefacts (32 in layer 5b and 19 in layer 5a) were obtained from a yellowish chert that, although belonging to the same geological formation it is believed to come from outside the cave because of its textural and colorimetric properties.

Non-local raw materials were identified only in the assemblage of layer 5a. These are represented by 11 artefacts realized with a very fine dark Turonian chert (“Bergerac” type) that outcrops near the Fumel village, around 55 kilometres to the south of the cave (G. Constans, pers. comm.). Most of these blanks are represented by well crafted, regular bladelets and semi-cortical bladelets that seem to testify the introduction in the site and partial exploitation of a single core. Additionally 18 artefacts and 2 cores were realized on greenish Jurassic cherts (G. Constans, pers. comm.) and were collected in soils or along river beds. It can be surmised that such raw material could have been collected along the course of the river Dordogne that lies around 20 kilometres to the south of the site.

Table 4.5: Rouffignac, layers 5b and 5a. Provenance contexts of exploited Senonian raw material as derived by the analysis of residual cortical surfaces.

| | L. 5b | | L. 5a | |
|------------------|-------|-------|-------|-------|
| Cave | 156 | 53.4% | 58 | 55.8% |
| Alluvial deposit | 1 | 0.3% | 1 | 1.0% |
| Slope deposit | 22 | 7.5% | 4 | 3.8% |
| Undeterminable | 113 | 38.7% | 41 | 39.4% |
| Total | 292 | 100% | 104 | 100% |

4.4 Reduction schemes

The exploitation of lithic raw materials at the entrance of the cave was strictly connected with the on-site abundance of large cherty blocks. The analysis of the lithic assemblages revealed that two reduction schemes were put in place. The first one was aimed at the exploitation of large blocks (around 15-20 cm) for the obtention of both laminar and lamellar/flake products (Table 4.6). The latter represent also the aim of the second reduction scheme that started with smaller blocks or cobbles (around 7-10 cm).

4.4.1 Initialisation

Blocks were probably imported on-site already partially decorticated as testified by the low number of cortical (Table 4.7) and semi-cortical (Table 4.6) blades and flakes. It is quite likely that most of the raw material was directly procured

Table 4.6: Rouffignac, layers 5b and 5a. Products and by-products.

| | L. 5b | | L. 5a | |
|----------------------------------|------------|--------------|-------------|--------------|
| Main products | 691 | 67.4% | 1665 | 80.7% |
| Blades/bladelets | 285 | 41.2% | 724 | 43.5% |
| Laminar flakes | 26 | 3.8% | 177 | 10.6% |
| Flakes | 380 | 55.0% | 764 | 45.9% |
| Laminar by-products | 130 | 12.7% | 151 | 7.3% |
| Semi-cortical blades | 57 | 43.8% | 52 | 34.4% |
| On edge blades | 4 | 3.1% | 2 | 1.3% |
| Semi-cortical on edge blades | 4 | 3.1% | 4 | 2.6% |
| Naturally backed blades | 47 | 36.2% | 68 | 45.0% |
| Cortical naturally backed blades | 18 | 13.8% | 25 | 16.6% |
| Flake by-products | 204 | 19.9% | 247 | 12.0% |
| Semi-cortical flakes | 149 | 73.0% | 148 | 59.9% |
| Naturally backed flakes | 38 | 18.6% | 56 | 22.7% |
| Cortical naturally backed flakes | 17 | 8.3% | 43 | 17.4% |
| Total | 1025 | 100% | 2063 | 100% |

in the inner part of the cave as testified by the dozens lithic scatter that are disseminated on the cave floor. Data derived from the technological analysis of the lithic assemblage retrieved during the excavation carried out by F. Plassard and M. Dachary fully support this hypothesis (cf. *infra*). The incompleteness of the excavated area and the lack of extensive researches and excavations inside and outside the cave, on the other hand, do not allow a quantitative assessment of this phenomenon. Part of the blocks were, in fact, procured on the terraces and slopes surrounding the cave entrance and in the absence of cortical surfaces it is difficult to distinguish the two of them. Moreover also smaller blocks were collected (Table 4.5).

In all cases the initialisation of the debitage was direct and natural ridges and convexities were exploited with absolutely no shaping-out phase. The sole initialisation blanks are represented by opening blades and flakes along with some naturally crested blades (Table 4.7). The only blank attesting a more careful preparation is represented by a partially crested blade coming from layer 5b.

Table 4.7: Rouffignac, layers 5b and 5a. Initialisation blanks

| | L. 5b | | L. 5a | |
|--------------------------|-------|-------|-------|-------|
| Partially crested blades | 1 | 5.3% | | |
| Opening blades | | | 3 | 8.6% |
| Naturally crested blades | 6 | 31.6% | 4 | 11.4% |
| Opening flakes | 7 | 36.8% | 6 | 17.1% |
| Generic cortical flakes | 5 | 26.3% | 22 | 62.9% |
| Total | 19 | 100% | 35 | 100% |

4.4.2 Production

The first stage of the first reduction scheme sees the production of few large laminar flakes and blades - spanning from around 45-50 mm to 140 mm in length and featuring long cutting edges - from the larger blocks introduced into the site. Production, at this stage, does not seem to be standardised and carefully controlled, as demonstrated by the irregular morphology of the blanks. More likely these products were obtained by opportunistically exploiting existing ridges and convexities for the detachment of short series of elongated blanks. The debitage rhythm is generally unidirectional, less frequently bidirectional and orthogonal removals are attested. These products are characterized by thick butts and the overhang is not generally trimmed or, less frequently, only roughly trimmed. These features and the well developed percussion marks on the butts suggest that they were obtained by direct percussion with a stone hammer. The direction of the strikes was not tangential to the platform but aimed at striking a few millimetres to the inside of the overhang, thus allowing the removal of blanks without the need to continually maintain the overhang. Such morphology is consistent with the technique named as "*style de Rouffignac*" by Barrière (1972) and Rozoy (1978).

Along with the obtention of a relatively low number of the above mentioned blanks, the main aim of this phase was the rapid reduction of the blocks into smaller ones to be used for the production of bladelets and flakes. This aim was pursued through two alternative technical solutions. In the first one, more commonly attested in the assemblage of layer 5b, large flakes were removed by means of the same direct percussion technique. These flakes were then used as cores in the following phase. The second one sees the use of fire for the fracturation of blocks (see Section 4.5). This technique seems to be the preferred choice as far as layer 5a is concerned although the former one was not completely abandoned.

The second phase concerns the exploitation of the small blocks obtained with the two above described technical solutions. The aim of this phase is the direct production of a wide range of blanks, such as bladelets, laminar flakes and flakes whose length is generally no longer than 40 mm (Table 4.8; Figure 4.2). Bladelets are characterized by triangular or trapezoidal sections (respectively 59-43% and 28-23% in the two layers) and slightly irregular edges. These products were mostly obtained through unipolar sequences of removals. Maintenance elements are not abundant. In both layers a few neo-crested and partially neo-crested bladelets are attested (Table 4.9). The orthogonal reorientation of the cores is testified by some reorientation blades, and in particular by proximal ones (extracted along the overhang). The former are attested particularly in layer 5a and one of them shows the inversion between the debitage surface and the striking platform. Surface maintenance elements are mostly represented by flakes and, secondary, blades detached from the same platform. Significant evidence of the maintenance of the striking platforms is attested only in layer 5a while in the older one only two blanks (among which a *tablette*) are present.

As regards knapping techniques the one described for the first phase is still attested although the majority of the laminar artefacts features a trimmed

Table 4.8: Rouffignac, layers 5b and 5a. Summary of the metric values of debitage laminar products and by-products (A = blades, B = by-products).

| | | L. 5b | | L. 5a | |
|-----------|----------|-------|-------|-------|-------|
| | | A | B | A | B |
| Length | Min. | 13 | 19 | 10 | 22 |
| | 1st Qu. | 27 | 32 | 26 | 29 |
| | Median | 34 | 44 | 31 | 37 |
| | Mean | 35.29 | 46.75 | 32.82 | 37.96 |
| | 3rd Qu. | 40 | 56.5 | 37 | 43 |
| | Max. | 90 | 105 | 80 | 70 |
| | σ | 12.44 | 19.69 | 9.31 | 11.17 |
| | Count | 165 | 84 | 326 | 81 |
| Width | Min. | 2 | 4 | 2 | 4 |
| | 1st Qu. | 10 | 12 | 10 | 10.5 |
| | Median | 13 | 15 | 12 | 14 |
| | Mean | 13.66 | 16.29 | 13.59 | 14.34 |
| | 3rd Qu. | 16 | 19 | 16 | 17 |
| | Max. | 44 | 40 | 40 | 33 |
| | σ | 5.51 | 7.04 | 5.11 | 5.51 |
| | Count | 309 | 129 | 646 | 151 |
| Thickness | Min. | 1 | 1 | 1 | 1 |
| | 1st Qu. | 2 | 3 | 2 | 3 |
| | Median | 3 | 5 | 3 | 4 |
| | Mean | 3.24 | 5.7 | 3.27 | 4.84 |
| | 3rd Qu. | 4 | 7 | 4 | 6 |
| | Max. | 12 | 23 | 16 | 14 |
| | σ | 1.69 | 3.38 | 1.67 | 2.62 |
| | Count | 311 | 130 | 651 | 151 |

Table 4.9: Rouffignac, layers 5b and 5a. Maintenance blanks.

| | L. 5b | | L. 5a | |
|---|-------|-------|-------|-------|
| Neo-crested blades | 6 | 9.8% | 4 | 4.3% |
| Partially neo-crested blades | 5 | 8.2% | 3 | 3.2% |
| Proximal reorientation blades | 3 | 4.9% | 8 | 8.6% |
| Reorientation flakes | 13 | 21.3% | 1 | 1.1% |
| Surface maintenance blades | 3 | 4.9% | 8 | 8.6% |
| Naturally backed surface maintenance blades | 1 | 1.6% | 4 | 4.3% |
| Maintenance blades from opposite st. platform | | | 1 | 1.1% |
| Surface maintenance flakes | 20 | 32.8% | 26 | 28.0% |
| Naturally backed surface maintenance flakes | | | 6 | 6.5% |
| Maintenance flakes from opposite st. platform | 1 | 1.6% | 1 | 1.1% |
| <i>Tablettes</i> | 1 | 1.6% | | |
| Striking platform maintenance flakes | 1 | 1.6% | 9 | 9.7% |
| Generic maintenance flakes | 7 | 11.5% | 22 | 23.7% |
| Total | 61 | 100% | 93 | 100% |



Figure 4.2: Rouffignac, I. 5b-5a. Scatterplot of length and width values of products, by-products and core last removals (hinged ones excluded). For layer 5a flake products and by-products were not individually measured.

overhang, a higher standardization and a morphology of the butt that is consistent with a tangential soft stonehammer percussion.

The second reduction scheme starts with the exploitation of smaller blocks and cobbles (around 60-70 mm). Among them the blanks in different raw materials, such as the ones collected on the nearby streams and riverbeds, are accounted. This second reduction scheme fully corresponds to the second phase of the first one and cores were exploited in the same way. At a general level a more careful and controlled exploitation of these raw materials can be highlighted as testified by the presence of higher percentages of regular lamellar blanks with respect to by-products.

4.4.3 Core analysis

Totally 33 cores were identified in layer 5b and 41 in layer 5a. The negatives of the last removals on core debitage surfaces indicate that bladelets were the main aim of the production (Table 4.10). This objective is not exclusive as cores oriented to the production of laminar flakes and flakes are also attested.

As regards the original blank morphology, in the oldest layer the greatest part of them is represented by large flakes (75.8%) (Figure 4.3 and 4.4). This percentage decreases in layer 5a to 24.4% (10 cores). 4 possible flake-cores should be added

to this count. Moreover in the latter layer also the number of undetermined pieces is higher (26.8% with respect to 12.1% of layer 5b). Respectively 4 and 16 cores are the results of the reduction of block fragments and cobbles. A detailed analysis of the morphology of natural surfaces allowed to determine that 14 cores belonging to layer 5a (34.1%) were obtained by flaking fire-cracked block fragments (cf. Section 4.5). For layer 5b the application of this technique for the fragmentation of larger blocks could only be surmised but not confirmed and eventually involved a much lower number of artefacts.

In both layers most of the cores feature singles debitage surfaces (Table 4.11) and striking platforms (Table 4.12). Cores featuring more than 3 debitage surfaces and/or striking platforms are, also, well attested. It is interesting to note that cores with two opposite striking platforms exploiting the same debitage surface are more abundant in the oldest layer. In the more recent one, on the other hand, cores with two orthogonal striking platforms exploiting different surfaces are well represented. Moreover in the latter a wider set of solutions is attested by the presence of single artefacts.

Table 4.10: Rouffignac, layers 5b and 5a. Objective of the production attested by core last removals.

| | L. 5b | | L. 5a | |
|----------------|-------|-------|-------|-------|
| Bladelets | 20 | 60.6% | 23 | 56.1% |
| Laminar flakes | 7 | 21.2% | 8 | 19.5% |
| Flakes | 3 | 9.1% | 1 | 2.4% |
| Mix | 2 | 6.1% | 8 | 19.5% |
| Undetermined | 1 | 3.0% | 1 | 2.4% |
| Total | 33 | 100% | 41 | 100% |

Table 4.11: Rouffignac, layers 5b and 5a. Number and relative position of debitage surfaces.

| | L. 5b | | L. 5a | |
|-----------------|-------|-------|-------|-------|
| One | 23 | 69.7% | 22 | 53.7% |
| Two consecutive | 2 | 6.1% | 9 | 22.0% |
| Two opposite | 1 | 3.0% | 2 | 4.9% |
| Three or more | 6 | 18.2% | 8 | 19.5% |
| Undetermined | 1 | 3.0% | | |
| Total | 33 | 100% | 41 | 100% |

As regards cores made out of flakes, the striking platform was mostly located in correspondence of the ventral surface and debitage started from the distal end of the flake, with a *semi-tournant* rhythm, resulting in an endscraper like morphology (respectively 14 and 7 cores). Flake-cores were also exploited as burin-like cores (respectively 2 and 2) or through facial removals on the ventral surface (respectively 4 and 1). In some cases these cores were more intensively flaked and rotated in the same way cores realized on blocks were. It is interesting to note that fire-cracked blocks were used in the same way as large

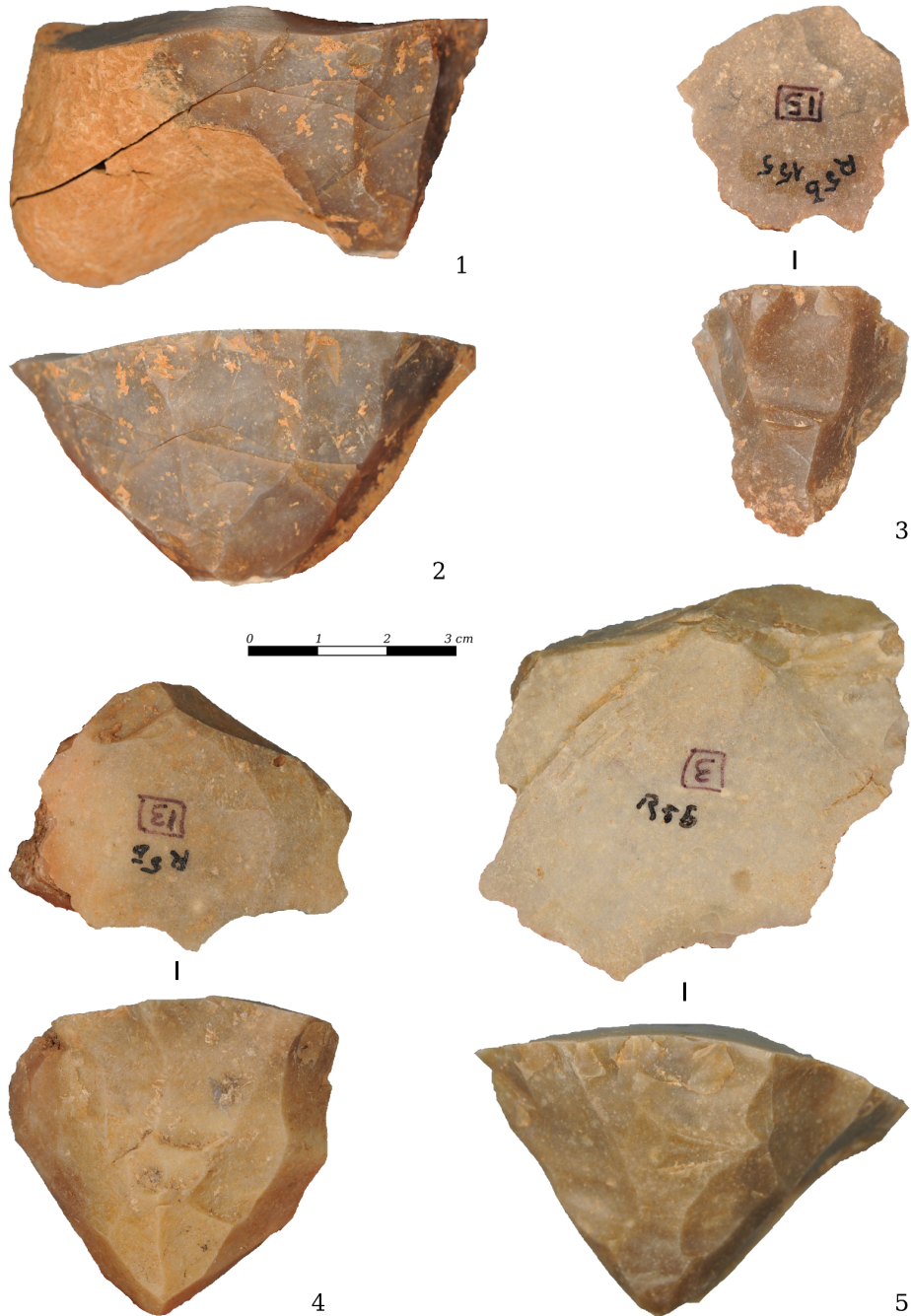

Figure 4.3: Rouffignac, L. 5b. Flake-cores (1 and 2 are two sides of the same piece).



Figure 4.4: Rouffignac, L. 5b. 1, flake-core. 2-8, laminar and lamellar products.

Table 4.12: Rouffignac, layers 5b and 5a. Number and relative position of striking platforms (ds = debitage surface).

| | L. 5b | | L. 5a | |
|---------------------------|-------|-------|-------|-------|
| One | 20 | 60.6% | 19 | 46.3% |
| One +1 peripheric | | | 1 | 2.4% |
| One +1 secondary | 1 | 3.0% | 1 | 2.4% |
| One +2 secondary | | | 1 | 2.4% |
| Two opposites - same ds | 5 | 15.2% | 2 | 4.9% |
| Two opposites - diff. ds | | | 1 | 2.4% |
| Two orthogonal - diff. ds | 1 | 3.0% | 7 | 17.1% |
| Two orthogonal +1 | | | 1 | 2.4% |
| Three | | | 1 | 2.4% |
| More than three | 5 | 15.2% | 7 | 17.1% |
| Undetermined | 1 | 3.0% | | |
| Total | 33 | 100% | 41 | 100% |

flakes, thus reinforcing the assumption of the alternativity of the two technical solutions. In fact, the striking platform was localized in correspondence of one fracture-obtained surface that can be assimilated to the ventral face of a flake.

Most of the cores were abandoned during the production phase (78.8% and 65.9%) and generally no clear evidence of technical problems could be detected. In some cases the abandonment of the cores coincides with the detachment of a hinged removal. Intensively exploited cores are few (12.1% and 24.4%) and those abandoned in the earliest phase of the flaking process even less numerous (6.1% and 9.8%).

4.5 Heat fracturing of cherty blocks

During the analysis of the lithic assemblage of layer 5a some surfaces that are supposed to have been originated by a thermal fracturation of the blocks were sorted out (Figure 4.5). The identification was mostly carried out on the base of morphological features and the comparison with the results of two preliminary experimental programmes. Data currently available already allow to prove, without any doubt, that this technique was applied on the site. Anyways, more detailed and precise archaeometric analysis will be carried out in the near future, in order to precisely assess the technical procedure and identify, among others, temperature and exposure time.

The application of heat treatment to cherty raw material has been identified since the 1960'ies in Middle and Upper Palaeolithic, Mesolithic and Neolithic contexts (Crabtree and Butler 1964; Bordes 1969; Binder 1984; Tixier and Inizan 2000; Léa 2005; Eriksen 2006; Brown et al. 2009; Mourre et al. 2010; Roque-Rosell et al. 2011; Porraz et al. 2013; Schmidt, Porraz, et al. 2013; Schmidt et al. 2017). In most cases this technique seems to be connected to pressure flaking, either as regards retouch and transformation of blanks or for the production of laminar

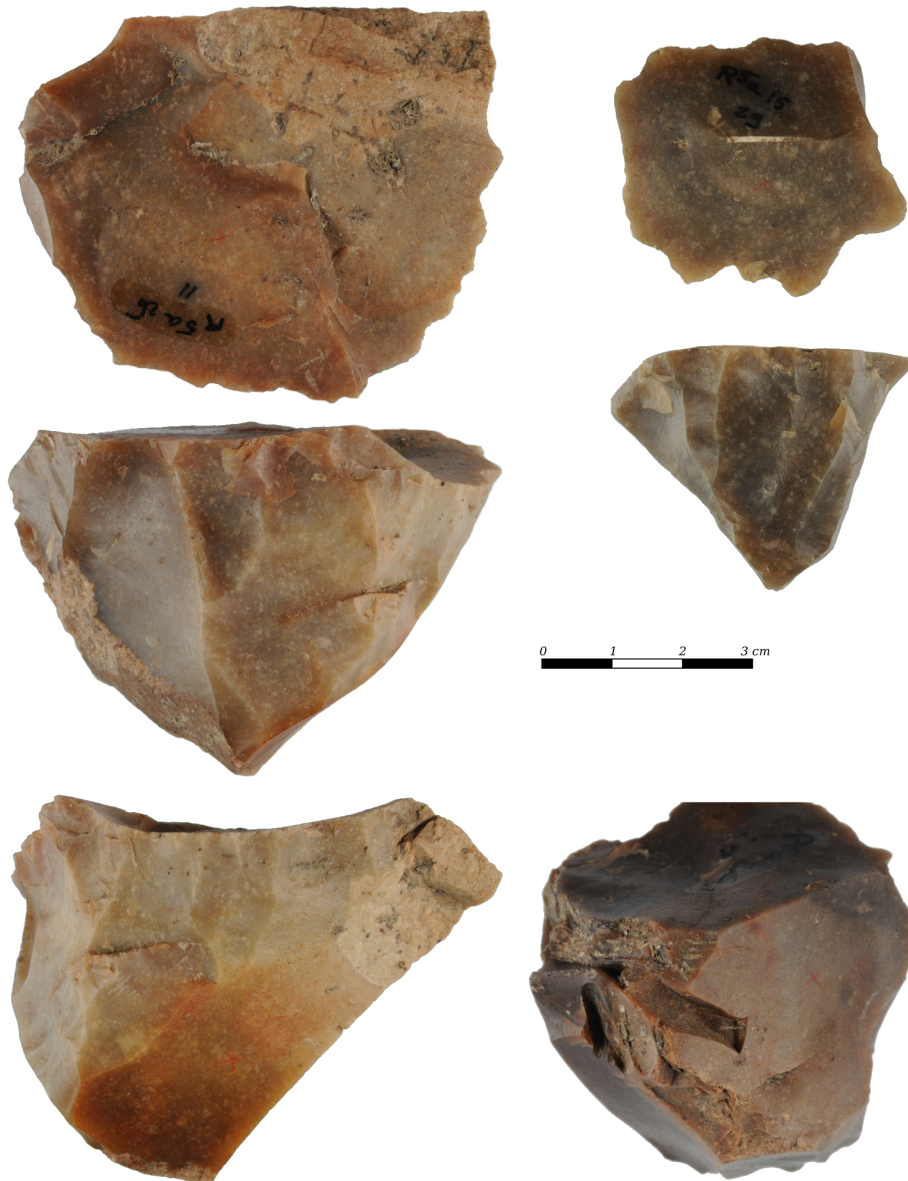

Figure 4.5: Rouffignac, L. 5a. Cores attesting evidence of heat-fracturing.

products. Heat-treatment of silica rocks is a controlled process that involves a structural and crystallographic transformation that alter the material's fracture properties (Schmidt, Léa, et al. 2013; Schmidt, Slodczyk, et al. 2013; Schmidt et al. 2016) and is aimed at improving knapping suitability.

Heat fracturing, on the other hand, is due to a physical stress that is thermally induced and that produces cracking and shattering of blocks (Mercieca 2000). Such a technique is not as well known as heat-treating and experimental as well as archaeological references are still very few (Mercieca 2000; Guilbert 2001). In most cases the identification of heat fractures on archaeological lithic assemblages relies on the presence of typical features such as colour variations, pot-lidding and surface crazing and is interpreted as the result of either failed attempts to heat treat or accidental fire exposures. The intentional application of this technique to siliceous raw-materials was proposed by Guilbert (2001) for two Early Mesolithic sites of South-Eastern France. According to the author heat fracturing was functional to the obtention of small blocks to be used as cores. The diagnosis of the technique was based on a series of refitted assemblages testifying the flaking of fire altered fragments of chert and the presence of a greasy lustre on some surfaces, notably the negatives of flakes detached after heat exposure. This latter feature, anyways, was reported to be well identifiable only on the cores. In fact, although the presence of a greasy lustre on flaked surfaces has always been considered as the most distinctive heat-induced change visible to the naked eye (Domanski and Webb 1992), only a small percentage of flakes may have this lustre (Collins 1973) and post-depositional effects like weathering and bioturbation could remove it (Price et al. 1982).

Actually during the present study it was noted that heat induced fractures attested in the archaeological material have a most peculiar morphology that allow their identification also when the greasy lustre is not clearly recognizable. These are consistent with the fractures obtained during two preliminary experimental attempts to shatter large blocks of chert. The experimental tests were carried out with three different lithologies: a very fine grained Cretaceous chert belonging to the Maiolica formation, outcropping in the Monti Lessini (northern Italy), a Turonian chert from the Bergerac region and a Senonian chert from central France. All the blocks started to exfoliate almost immediately after being put in contact with fire. In particular the lower surface and the sides were the ones interested by this phenomenon. After very few minutes - around 5 to 10 - major fractures started to develop. The only parts that attested typical traces of thermal alteration were the ones directly in contact with the embers while the core of the block, although fissured, did not present any major modifications. The Bergerac chert, with respect to the others, shattered in much smaller pieces and suffered of an intense pot-lidding. At a general level, for the technique to work smoothly, fire temperature has to be sufficiently high. Otherwise fracturation process is much slower and thermal alteration of the chert affects an higher percentage of the raw material.

The chunks obtained during the experiments have different sizes, from 10 x 5 x 5 cm (smaller ones were discarded) to 15 x 15 x 11 cm and, generally feature, at least, one cortical surface or an exfoliated one. Morphology of the fragments is influenced by the shape of the original block. Most recurrent morphologies are represented by irregular triangular and rectangular prisms. Surfaces are

characterized by the alternance of concave and convex portions, with thick hackles developed from the center outwards. In the presence of raw material irregularities the fracture surface assumes a deformed aspect but do not present a clear directionality as happens with flaked ones. In some cases these features are combined together forming flake-like blocks characterized by a sort of butt, a ventral-like aspect and a dorsal-like one attesting the negatives of false previous removals that are actually other fracture surfaces. As regards the ventral face of these flake-like blanks, it is not uncommon that a bulb-like convexity develop next to one of the sides of the block and the undulated fracture that connect the two surfaces forms a lip-like morphology. Moreover, in such a case, the above mentioned hackles are generally located around the bulb and along the external edges of the blank. Although these features resemble those identifiable on actual flakes, it is easy to feel that something is off and that things are not exactly as they should be. At the same time, when dealing with archaeological, partially flaked blanks their identification is not always that clear and heat produced fractures can easily be mistaken for flake ventral faces.

As regards the archaeological assemblages of Rouffignac, clear evidence of the application of this technique has been identified only on cores. Debitage products and wastes derived from heated blocks could not be sorted out from the others because of the lack of diagnostic features. In some cases a faint lustre could be appreciated but it was not deemed to be completely reliable and diagnostic. 14 cores (34.1%) belonging to layer 5a attested evidence of heat fracturing. In most cases such an evidence is represented by the uneven presence of greasy lustres and by the specific morphology of some surfaces. In two cases the fact that the blocks were already thermally altered before their flaking is, undoubtedly, attested by some removals stopping in correspondence of minor heat produced fractures. As regards layer 5b, the number of cores with heat fracturing evidence was reconstructed *a posteriori* as the analysis of this layer was already concluded at the time of the first identification of the technique and the material already returned to the deposit. At a preliminary level, at least, 4 cores (12.1%) were realized on heat fractured chunks of chert. Although this number could be slightly underestimated, the preferential use of actual flakes as core blanks with respect to block fragments during this occupational phase is undeniable and seems consistent with the general composition of the assemblage. A possible correlation between heat fracturing technique and the very high percentage of undetermined burnt fragments yielded by layer 5a (57.6% vs. 36.1% of layer 5b) can, in fact, be surmised.

4.6 Blanks selection and transformation

4.6.1 Microlithic armatures

While analyzing microliths, it should not be forgotten that during the excavation sediment was not systematically sieved and, thus, the total number of retouched artefacts is probably biased. This is particularly evident for layer 5b that yielded only 18 microliths.

Table 4.13: Rouffignac, layers 5b and 5a. Blanks selected for the production of microlithic armatures

| | L. 5b | | L. 5a | |
|-----------------------|-------|-------|-------|-------|
| Bladelet | 8 | 44.4% | 60 | 62.5% |
| Bladelets/flakes | 10 | 55.6% | 31 | 32.3% |
| Laminar flakes | | | 3 | 3.1% |
| Nat. backed bladelets | | | 2 | 2.1% |
| Total | 18 | 100% | 96 | 100% |

Blanks selected for the production of microlithic armatures are mostly represented by bladelets (Table 4.13). In layer 5a they represent 62.5% of the microliths. Among the other selected blanks laminar flakes and naturally backed bladelets are also attested. For a high percentage of microliths, due to retouch intensity, it was not possible to ascertain the exact type of blank they were manufactured with and were thus attributed to a generic category. This means the importance of flakes and other by-products could be underestimated.

For the production of microliths - both backed points and triangles - the microburin technique was extensively applied. This is well attested both by the presence of residual portions of the *piquant-trièdre* on the microliths and by some microburins (Table 4.14). Proximal microburins are more numerous than distal ones totaling around 60% of retouch wastes in both layers. The laterality of the notch has been registered for the artefacts belonging to layer 5a. In most of the proximal microburins the notch was manufactured on the right side (n. 28, 70.0% of proximal microburins) while in most of distal ones on the left side (n. 14, 77.8%). The presence of a *piquant-trièdre* was identified on 2 proximal backed points with natural base and 16 triangles. In two of the latter the *piquant-trièdre* was actually present on both ends of the artefacts.

Table 4.14: Rouffignac, layers 5b and 5a. Wastes of the transformation phase.

| | L. 5b | | L. 5a | |
|-----------------------|-------|-------|-------|-------|
| Proximal microburins | 10 | 58.8% | 40 | 60.6% |
| Distal microburins | 5 | 29.4% | 18 | 27.3% |
| Fractured notches | 2 | 11.8% | 7 | 10.6% |
| Krukowski microburins | | | 1 | 1.5% |
| Total | 17 | 100% | 66 | 100% |

From a typological point of view the assemblage of layer 5b is equally composed of backed points and scalene triangles (Table 4.15; Figure 4.6). Two backed fragments and 2 microliths under construction are also attested. As regards the former, one of the backed points is represented by a typical Sauveterre point featuring a double convex back and two pointed ends and measuring 14 x 2 x 2 mm. Points with natural base are more frequent. All the five items are proximal points manufactured by means of a long oblique truncation, in some cases with the microburin technique. Supports are tendentially laminar although their caliber is variable with length values spanning between 16 and 28 mm, width

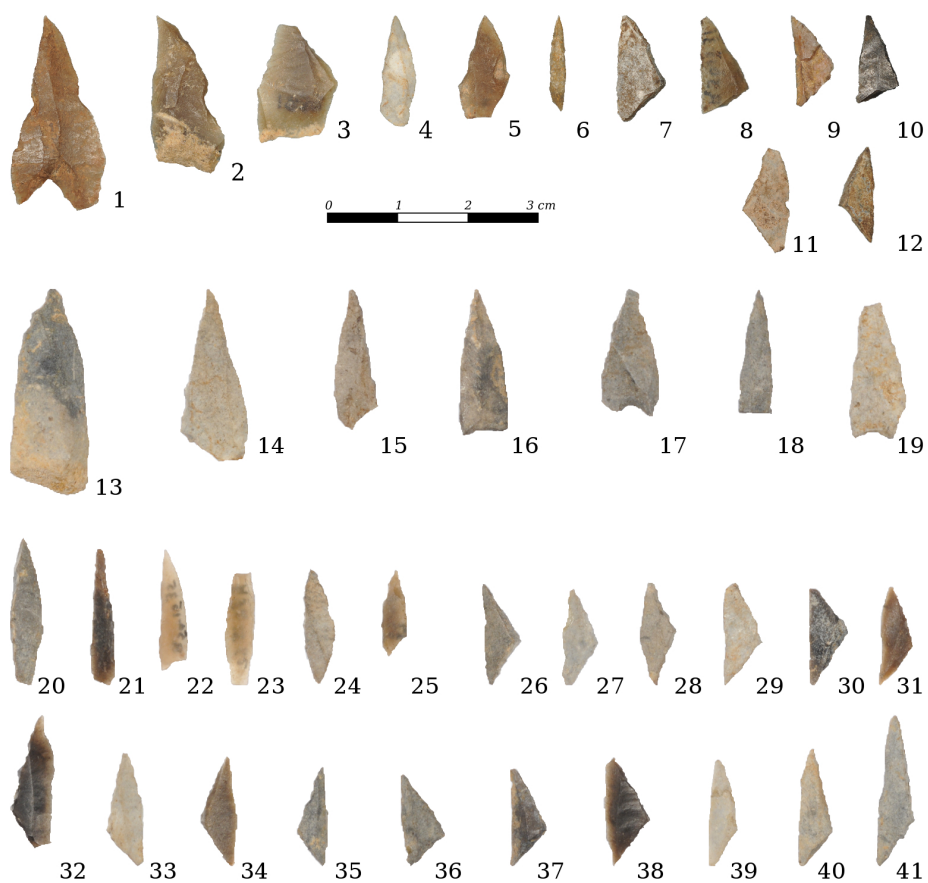

Figure 4.6: Rouffignac, L. 5b (1-12) and 5a (13-41). 1-5, backed points with natural base; 6, Sauveterre-like backed point; 7-12, triangles; 13-15, backed points with natural base; 17-19, backed points with retouched base; 20-25, Sauveterre-like backed points; 26-41, triangles.

Table 4.15: Rouffignac, layers 5b and 5a. Microlithic armatures.

| | L. 5b | | L. 5a | |
|----------------------------------|-------|-------|-------|-------|
| Backed points | 6 | 33.3% | 17 | 17.7% |
| <i>Sauveterre</i> | 1 | | 2 | |
| <i>natural base</i> | 5 | | 7 | |
| <i>retouched base</i> | | | 8 | |
| Crescents | | | 1 | 1.0% |
| Scalene triangles | 6 | 33.3% | 29 | 30.2% |
| Isoscele triangles | | | 14 | 14.6% |
| Scalene trapezes | | | 1 | 1.0% |
| Backed fragments | 4 | 22.2% | 17 | 17.7% |
| <i>backed fr.</i> | 2 | | 5 | |
| <i>pointed backed fr.</i> | 2 | | 5 | |
| <i>double backed fr.</i> | | | | |
| <i>pointed double backed fr.</i> | | | 1 | |
| <i>backed-and-truncated fr.</i> | | | 6 | |
| Under construction | 2 | 11.1% | 17 | 17.7% |
| Total | 18 | 100% | 96 | 100% |

Table 4.16: Rouffignac, layers 5b and 5a. Morphology of the third side of scalene triangles.

| | L. 5b | | L. 5a | |
|-----------------------|-------|--------|-------|-------|
| Backed third side | | | 2 | 6.9% |
| Complementary retouch | | | 7 | 24.1% |
| Natural third side | 6 | 100.0% | 20 | 69.0% |
| Total | 6 | 100% | 29 | 100% |

Table 4.17: Rouffignac, layers 5b and 5a. Summary of dimensional values of triangles.

| | L. 5b | | | | L. 5a | | | |
|----------|-------|------|------|------|-------|------|------|------|
| | L | W | T | L/W | L | W | T | L/W |
| Min. | 12 | 5 | 1 | 1.50 | 11 | 3 | 1 | 2.00 |
| 1st Qu. | 12.25 | 5.25 | 1 | 2.04 | 14 | 4 | 1 | 3.00 |
| Median | 13.5 | 6.5 | 1.5 | 2.29 | 16 | 5 | 2 | 3.40 |
| Mean | 13.83 | 6.33 | 1.67 | 2.25 | 15.88 | 4.93 | 1.74 | 3.37 |
| 3rd Qu. | 14.75 | 7 | 2 | 2.56 | 17 | 5 | 2 | 3.75 |
| Max. | 17 | 8 | 3 | 2.80 | 21 | 7 | 3 | 4.75 |
| σ | 1.94 | 1.21 | 0.82 | 0.47 | 2.36 | 0.83 | 0.62 | 0.68 |
| Count | 6 | 6 | 6 | 6 | 33 | 43 | 43 | 33 |

comprised between 5 and 14 mm and thickness between 1 and 3 mm. Scalene triangles are represented by 6 artefacts and were shaped out through direct retouch. The third side of triangles is always unmodified (Table 4.16) and in 4 of them a single (2) or double *piquant-trièdre* (2) is attested. From a dimensional point of view these triangles appear rather large and with a mean length/width ratio quite low (generally inferior to 2.5) (Table 4.17).

As regards layer 5a the total number of microliths is much higher (Table 4.15) and also their variability. Among the 17 backed points the most represented category is that with retouched base. Four of them feature a concave base - that is generally proximal - and a convex retouched lateral side. In two others the base is straight and three of them present a partial complementary retouch. Dimensional values range between 17-22 mm in length and 5-8 in width and they are generally 2 mm thick (but for one thinner element). Two further backed points feature a convex retouched base associated to a backed side. Seven proximal backed points are characterized by a natural base opposed to an oblique retouch, as already seen in layer 5b. Finally the two Sauveterre-like backed points correspond to a double pointed and totally backed blank (16 x 4 x 1 mm) and an elongated backed point (20 x 3 x 2 mm). Triangles are represented both by scalene and isosceles types, the former being dominant. Triangles are less standardized than in the previous level (Table 4.17) and encompass both short and long morphologies. Scalene triangles featuring very short bases are not attested. The third side was not, generally, modified, although in 24.1% of scalene ones a simple complementary retouch is attested and only in 2 (6.9%) it was completely retouched. Only one isosceles triangle feature a partial complementary retouch. The two pointed ends are generally well manufactured by means of either direct or bipolar retouches but for 3 scalene triangles and 1 isosceles one in which the main point presents a residual portion of the butt. Moreover a crescent and a scalene trapeze are also attested. The latter is probably to be interpreted as an out-of-context artefact.

4.6.2 Retouched tools

For the production of retouched tools laminar blanks were preferentially selected along with flakes and, less frequently, different by-products and wastes (Table 4.18). In layer 5b 33.7% of retouched tools were manufactured on laminar by-products such as naturally backed blades and semi-cortical blades. Secondly, blades, bladelets and flakes were selected. In layer 5a 40.5% of the blanks are represented by blade and bladelets, and 21.4% by laminar flakes. Initialization and maintenance blanks were only seldom retouched.

From a typological point of view the two assemblages are composed of a wide set of tools, almost evenly represented (Table 4.19; Figures 4.7, 4.8). In the oldest layer their number is much higher than in the other one. Burins are represented by 15 artefacts belonging to layer 5b and 5 to layer 5a. They were manufactured on very different kind of blanks, from blades and naturally backed blades to flakes and maintenance flakes. Number and location of burin spall removals are also varied. Simple and double types are attested in particular in layer 5b, while burins on fractures and truncations are present in both layers. In the older layer a multiple tool featuring 3 burins on the same blank is also attested.

Table 4.18: Rouffignac, layers 5b and 5a. Blanks selected for the production of retouched tools.

| | L. 5b | | L. 5a | |
|-----------------------|-------|-------|-------|-------|
| Blades/bladelets | 18 | 20.9% | 17 | 40.5% |
| Laminar flakes | 8 | 9.3% | 9 | 21.4% |
| Blades/flakes | 1 | 1.2% | 1 | 2.4% |
| Flakes | 12 | 14.0% | 6 | 14.3% |
| Laminar by-products | 29 | 33.7% | 4 | 9.5% |
| Flake by-products | 11 | 12.8% | 3 | 7.1% |
| Initialization blanks | 2 | 2.3% | | |
| Maintenance blades | 2 | 2.3% | 2 | 4.8% |
| Maintenance flakes | 2 | 2.3% | | |
| Different blanks | 1 | 1.2% | | |
| Total | 86 | 100% | 42 | 100% |

Endscrapers are only represented by three pieces collected in layer 5b. They are all short types, one is characterized by a broad front and lateral retouches while the other two are an ogival endscraper and a nosed one. Truncations represent around 15% of retouched tools. Straight truncations are more abundant in both layers and were realized on laminar and flake products and by-products. In some cases the truncation is only roughly shaped out with few, or even single, large removals and assumes a concave profile. Oblique truncations were preferentially manufactured on the distal end of laminar blanks such as blades/bladelets and laminar flakes. In one case a naturally backed blade was selected and modified with a bidirectional oblique retouch, in continuity with the natural side thus obtaining a sort of backed and truncated knife.

Table 4.19: Rouffignac, layers 5b and 5a. Retouched tools.

| | L. 5b | | L. 5a | |
|------------------|-------|-------|-------|-------|
| Burins | 15 | 17.4% | 5 | 11.9% |
| Endscrapers | 3 | 3.5% | | |
| Truncations | 14 | 16.3% | 6 | 14.3% |
| Backed knives | 13 | 15.1% | 3 | 7.1% |
| Borers | | | 3 | 7.1% |
| Backed pieces | 3 | 3.5% | 1 | 2.4% |
| Backed fr. | 5 | 5.8% | 6 | 14.3% |
| Pointed pieces | 1 | 1.2% | | |
| Retouched pieces | 15 | 17.4% | 8 | 19.0% |
| Retouched fr. | 2 | 2.3% | | |
| Denticulates | 10 | 11.6% | 6 | 14.3% |
| Notched pieces | 2 | 2.3% | 3 | 7.1% |
| Composite tools | 3 | 3.5% | 1 | 2.4% |
| Total | 86 | 100% | 42 | 100% |

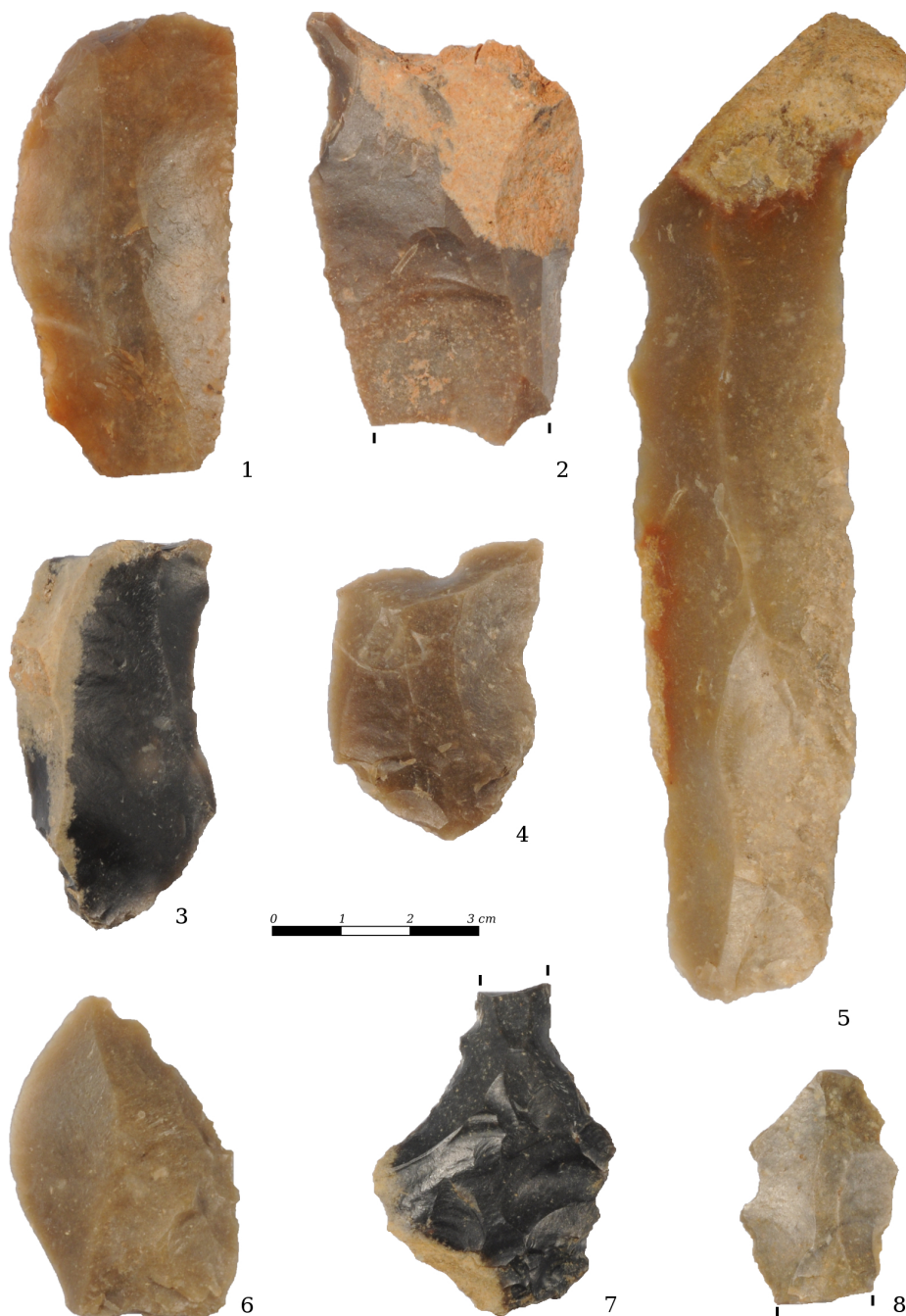

Figure 4.7: Rouffignac, L. 5a. 1, backed knife; 2, borer; 3-4, truncated pieces; 5, retouched blade; 6-8, denticulated pieces.



Figure 4.8: Rouffignac, L. 5b. 1-6, Rouffignac backed knives; 7-12, artefacts described as Rouffignac backed knives in previous publications (7-9, "regular" backed knives; 10, denticulated blade, 11-12, retouched blade/laminar flake) (after Visentin et al., [forthcoming](#)).

The assemblage of backed knives is rich and conspicuous and it was, in fact, one of the aspects concerning the lithic assemblage of the site that was highlighted the most in the two previous studies (Barrière 1972; Rozoy 1978). Barrière, in particular, identified a specific morphotype that was initially named *couteaux-faucille* and was later known as Rouffignac backed knife. The name is related to the presence of a bright polish on three of the specimens belonging to layer 5b, one from layer 5a and one from layer 4. Barrière defined these tools as “more or less large blades with thick butts (Rouffignac technique), featuring a backed side, an oblique truncation and two opposed basal notches, often alterne”. The revision of the backed knives assemblage confirmed the presence of this specific morphotype although the number of artefacts attributed to this category was drastically reduced from 19 (Barrière 1972) to 6 (see Visentin et al. [forthcoming](#) for details) (Figure 4.8). Originally Rouffignac backed knives were probably 7, as one of the pieces drawn and published by Barrière was not included in the studied assemblage (along with what seems like a naturally backed blade and another fragment). From a techno-typological and morpho-functional viewpoint the features that are consistent with the definition of this particular tool-type are: a long and fine cutting edge (35-40°), two bilateral basal notches (direct, indirect or alternating), a backed distal oblique truncation and a straight backed side. The two latter elements can be substituted by a convex backed side. It is likely that the presence of the two basal notches is consistent with a particular hafting modality of these backed knives although the absence of proper hafting traces did not allow to shed any light on this matter. For the manufacture of backed knives both blades, semi-cortical blades and cortical backed blades were used. The length of finished tools vary from 50 to 106 mm. The 6 Rouffignac backed knives, all belong to layer 5b. The others are mostly represented by curved backed knives with a total retouch. In some cases retouch is only partial or is located in continuity with the naturally backed or hinged edges of the blanks, thus allowing an opportunistic exploitation of their natural morphology. One tool stands out with respect to the others as it was manufactured on a thick naturally backed blade and does not feature a cutting edge but a denticulated one.

Borers are attested only by three pieces belonging to layer 5a. Blanks are represented by a blade and two flakes. These artefacts were not carefully shaped out and blank natural morphology was only partially modified by retouch. Three other flakes and blades as well as numerous fragments feature abrupt retouches. A good number of fragments can hypothetically be interpreted as backed knives portions although their incompleteness does not allow a definitive attribution.

Among pieces featuring semi-abrupt retouches, pointed ones are almost absent and only testified by a neo-crested blade with an inverse simple and marginal distal retouch. More frequently laminar and flake products and by-products were laterally modified. Retouch is more frequently inverse and can either be marginal or deep. Only one flake was transversally retouched along the distal end of the blank.

The category of denticulates includes tools manufactured on different types of blank. Blades and flakes were selected along with semi-cortical and naturally backed artefacts and a naturally crested blade. At a general level selected blanks

are quite thick with values spanning between 5 and 30 mm. Retouch is mostly direct and involves one or more edges of the blanks, both lateral and transversal. In one case the bilateral denticulated retouch forms a distal point. Notched blades and flakes are less frequent than denticulated pieces. In most cases a single notch was created by direct retouch on either the lateral or the distal edge. The only artefact attesting multiple notches is a semi-cortical flake belonging to layer 5b (3 notches). Mixed composite tools are represented by two artefacts opposing a pointed end to, respectively, a simple burin and a double burin (one lateral removal and one transversal). The former was manufactured on a partially crested blade while the latter on a burin spall. On a semi-cortical flake, a burin on break is associated to a lateral marginal semi-abrupt retouch. The last artefact, the only one belonging to layer 5a, is a laminar flake with a rough concave distal truncation and a lateral notch.

4.7 Use and wear

A preliminary analysis conducted on around 200 unretouched bladelets and flakes belonging to layer 5b revealed a pretty poor preservation state of the lithic assemblage that is the result of concurring factors. The current state of edges and surfaces is probably the result of chemical and mechanical taphonomic processes originated by the depositional environment and by excavation and post-excavation procedures. Artefacts, in particular, are characterized by an intense, although not invasive, micro-scarring that in numerous cases completely destroyed the edges of the blanks. Moreover, high magnification observations revealed the presence of numerous abraded areas and bright spots, while ridges do not appear to be rounded. Most likely these features are the result of small scale movements and frictions that the archaeological material underwent during and after the excavation. Lithic artefacts, in fact, were stored in large wooden boxes without being separated into small bags but for most armatures and retouched tools. In addition the chemistry of the clayish sediment that characterizes the sedimentary context of the cave induced the formation of a well developed soil sheen. As a result, it is likely that most use-wear traces were destroyed by these processes.

In light of these considerations the results of traceological analysis are to be considered as incomplete and partially biased. Anyways interesting results could be obtained for a specific tool type - backed knives - and the cinematic with which a small assemblage of artefacts was used could be reconstructed. In both layers all retouched artefacts (both tools and microliths) were analyzed. Moreover a selection of 40 unretouched blanks belonging to layer 5b and 36 belonging to layer 5a was analyzed. The latter had already been separated from the rest of the lithic material during the previous studies and were, thus, considered to be possibly better preserved.

4.7.1 Unretouched and retouched tools

As regards layer 5b only 20 retouched (Table 4.20) and unretouched tools (Table 4.21) yielded use-wear traces (6) or possible use-wear traces (14).

Table 4.20: Rouffignac, layers 5b and 5a. Retouched tools featuring use-wear traces. Percentage refers to the category totals.

| | L. 5b | | L. 5a | |
|------------------|-----------|--------------|-----------|--------------|
| Burins | 3 | 3.5% | 1 | 2.5% |
| Truncations | 2 | 2.3% | | |
| Borers | | | 3 | 7.5% |
| Backed knives | 2 | 2.3% | 3 | 7.5% |
| Backed fr. | | | 1 | 2.5% |
| Retouched pieces | 3 | 3.5% | 7 | 17.5% |
| Denticulates | 1 | 1.2% | 2 | 5.0% |
| Notched pieces | 2 | 2.3% | | |
| Composite tools | 1 | 1.2% | | |
| Total | 14 | 16.3% | 17 | 42.5% |

Table 4.21: Rouffignac, layers 5b and 5a. Unmodified blanks featuring use-wear traces.

| | L. 5b | | L. 5a | |
|-----------------------------------|----------|-------------|-----------|-------------|
| Blades/bladelets | 1 | 16.7% | 4 | 40.0% |
| Naturally backed blades/bladelets | 1 | 16.7% | 1 | 10.0% |
| Cortical backed blades/bladelets | 2 | 33.3% | 1 | 10.0% |
| Semi-cortical blades/bladelets | 2 | 33.3% | 2 | 20.0% |
| Cortical backed flakes | | | 1 | 10.0% |
| Surface maintenance blade | | | 1 | 10.0% |
| Total | 6 | 100% | 10 | 100% |

Longitudinal actions are attested on 6 unmodified blanks, 2 oblique truncations and 2 backed knives (one of which is a Rouffignac backed knife). Four of these artefacts were used for the same activity: cutting reeds. On the Rouffignac backed knife, the regular backed knife and the cortical backed blade the presence of a bright polish along one of the edges had already been identified by Barrière (1972). On the base of ethnographic and experimental comparisons he interpreted this polish as being the result of wild *Graminaceae* harvesting. According to Rozoy (1978) such a polish could not be due to the processing of vegetal materials as, by comparison with experimental and archaeological references, it should have been much more invasive than it actually was. Consequently he proposed that it was due to cutting a thin material, probably leather lying on a wooden support. In light of the presence of this polish on the holotype of Rouffignac backed knives as well as on other retouched and unretouched blanks, the latter were included in the typological class of the former, leading to an overrepresentation of the sample and to a difficult definition as almost every cutting tool could

have fitted the category (Visentin et al., [forthcoming](#)). The early identification of these tools probably favoured their better preservation with respect to the rest of the assemblage. A preliminary analysis of a sample of laminar blanks carried out by H. Guilbault (2011) led to the identification of another artefact (the fourth one) belonging to layer 5b - a truncated blade - attesting similar use-wear traces. On the 4 artefacts a single active zone corresponding to the lateral cutting edge was identified (Figures 4.9 and 4.10). A well developed and defined bright polish is associated to scalar semicircular oblique removals with a hinged termination that are irregularly spaced and present on both aspects (Visentin et al., [forthcoming](#)). The edge is well rounded and symmetrical, although the presence of almost continuous taphonomic edge-damage does not allow to fully appreciate it. The polish is characterized by a highly reflective aspect and appears matt and smooth in texture, with a domed topography. Striations are frequent and parallel to the edge. The polish is more invasive than the edge scarring reaching 2 mm and its limits are well defined towards the inner parts of the tools, more degressive in the two extremities. The association of polish and edge scarring is testified by the partial covering of the removals. These characteristics are consistent with the working of resistant, siliceous-rich plants such as reeds. The distribution and directionality of polish, striations and removals indicate a longitudinal activity. The asymmetric distribution of the polish on the scars, moreover, suggests a preferential unidirectional movement. The inferred motion is thus a cutting activity that could be interpreted as the harvesting of reeds. The comparison with experimental references at different degrees of polish development indicates that such activity had been performed over several hours, in particular for the Rouffignac backed knife and the cortical backed blade. Use-wear and, in particular, polishes on the oblique truncation - the one that was not identified by Barrière - are quite degraded and partially destroyed by wide abraded surfaces, in particular in the mid portion.

The remaining 5 unretouched blanks that yielded possible longitudinal use-wear traces are represented by one blade, 2 semi-cortical blades, 1 naturally backed blade and 1 cortical backed blade. Their length is comprised between 42 and 95 mm. Due to the poor preservation state it was not possible to determine the worked material. In three cases it is likely that it was a soft material. Additionally an oblique truncation yielded use-wear traces connected to the cutting of an undetermined material.

The semi-abrupt retouched pointed end of a composite tool was used for perforating, with an unidirectional movement a mid-hard material as demonstrated by some burinant removals on the tip. Three burins were used for scraping a mid-hard material in correspondence of one lateral dihedral formed by the negative of the burin spall. As regards retouched, notched and denticulated pieces in 4 cases used zones do not correspond to the modified part of the blank but to the edge opposite to it. It could be surmised that such retouches, often marginal and not very regular in term of intensity and delineation, were functional to the prehension of the tools. In three cases the presence of perpendicular trapezoidal or semicircular, deep, step or hinged terminating removals indicates that the worked material was probably a hard or mid-hard one and the action transversal. A tool in which 3 notches had been manufactured was probably used with a similar cinematic. In this case use-wear is attested on 2 of the 3 retouched edges. A possible transversal action carried out with a simply

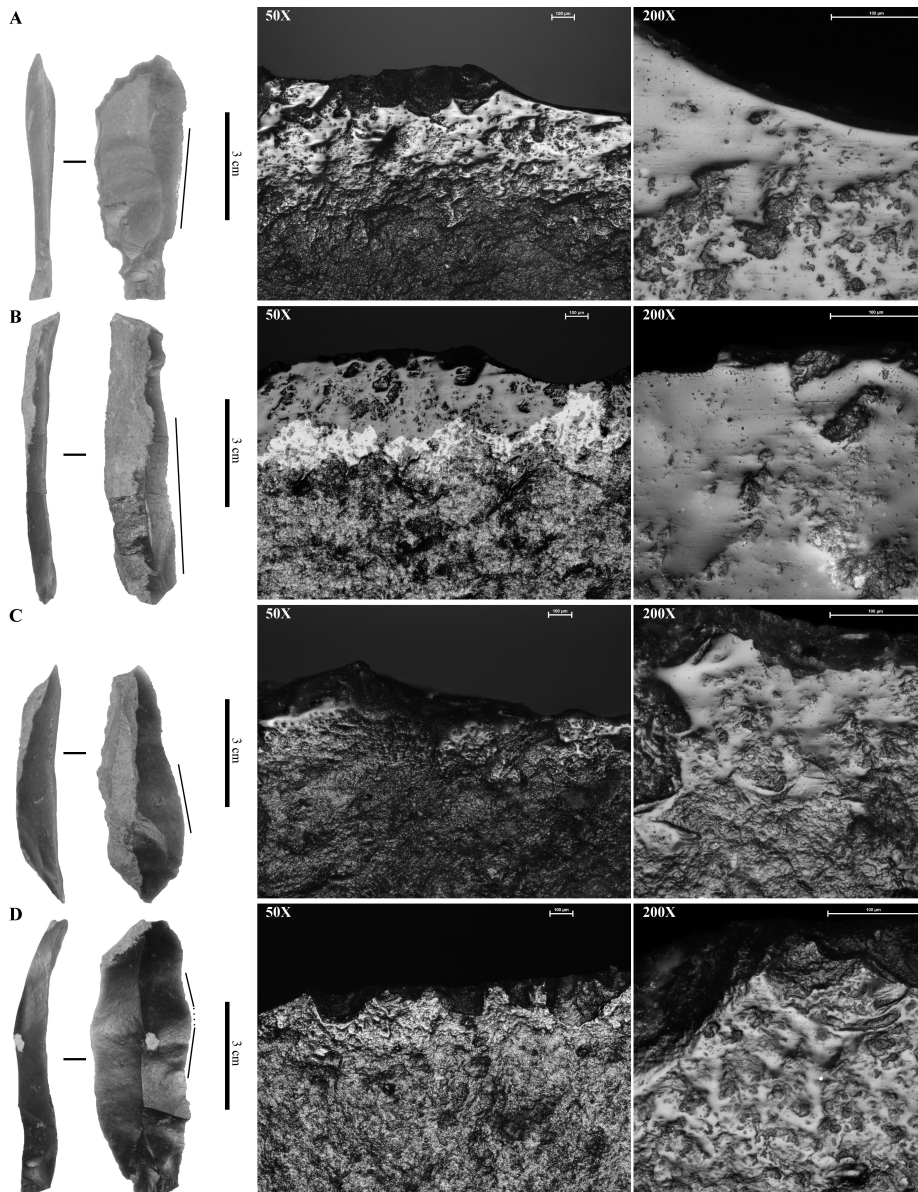

Figure 4.9: Rouffignac, L. 5b. Artefacts used for cutting reeds. A, Rouffignac backed knife; B, naturally backed blade; C, backed knife; D, truncated blade (after Visentin et al., [forthcoming](#)).

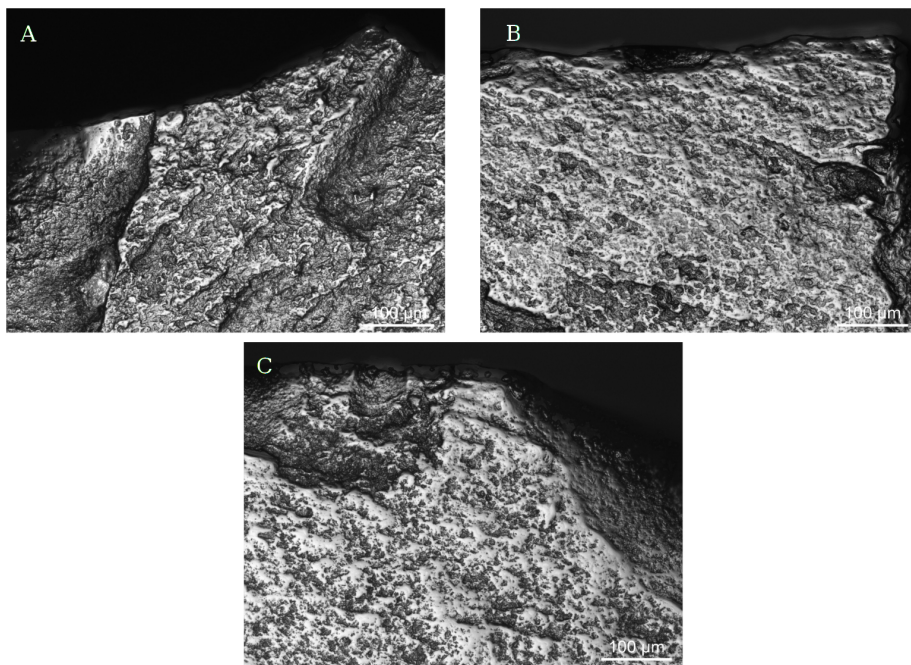

Figure 4.10: Polishes developed on the edge of experimental blades used for working reeds (*Phragmites australis*): A. cutting dry reeds, 25 minutes; B. cutting fresh reeds, 30 minutes; C. cutting fresh reeds, 55 minutes. All photos were taken at 200X. Artefacts belong to the experimental reference collection of Leiden University (after Visentin et al., [forthcoming](#)).

retouched edge was identified also on the last tool, although the hardness of the worked material could not be reliably inferred.

As regards layer 5a, 27 artefacts yielded use-wear traces, 17 of which are retouched tools (Figures 4.11, 4.12) and 10 unmodified ones (Figure 4.13). The latter are mostly represented by laminar products and by-products, along with 2 flakes (Table 4.21). One of them, a cortical naturally backed blade, had been used to cut a mid-hard material as testified by the presence of deep, semicircular or trapezoidal, hinge or step terminating, bifacial removals. The others were all used to carry out unidirectional transversal actions. A semi-cortical blade and a cortical backed flake were used for scraping a hard material. The former actually attests 2 active zones on the same edge with contact and leading surfaces inverted. Two bladelets and a semi-cortical bladelet (length between 42 and 53 mm) were used for scraping a mid/mid-hard material. In one case both lateral edges were used with a similar motion. The distal fragment of a larger blade (26 mm wide and 10 mm thick) was used for scraping an abrasive material. The active zone is limited to the edge portion next to the fracture (already present at the time of the utilization). In the other three cases it was not possible to determine the worked material.

As regards modified tools, most of retouched and backed pieces yielded use-wear traces in correspondence of unmodified edges, generally located opposite from modified ones. Two backed knives and one partially retouched blade attest a longitudinal motion. The largest backed knife is characterised by the presence of a well developed polish referable to the cutting of reeds, as seen in layer 5b. On the distal part of the active edge a series of flat, direct retouches is attested. Such removals are partially covered by the polish, thus, suggesting their anteriority and can be interpreted as a partial resharpening of the blade. On the two other pieces, worked material is a soft or mid-soft one as attested by small, spaced, bifacial removals. The remaining backed knife and the backed fragment along with 4 retouched pieces (2 blades/bladelets, 1 laminar flake and 1 semi-cortical flake) and 1 denticulated flake worked mid-hard or hard materials. The scraping of a mid-hard material is attested also by 3 active zones present on a blade that was transformed into a burin on break. The fracture and the facet of the burin spall cut two of these used edges. No evidence of use is attested after the blank was modified into a burin. On two retouched pieces the used edge was the retouched one and in both cases it is represented by an indirect, continuous retouch. Worked material is supposed to have been a mid-hard one. On the remaining denticulated piece, 2 active zones were identified: one correspond to a possible longitudinal action attested on a natural edge, the other to the tip created by two adjacent notches that was used with a transversal motion. Additionally three borers yielded use-wear traces (2) or possible use-wear traces (1) on their tips. In one case worked material is supposed to have been a relatively soft one, in the two others it is undeterminable.

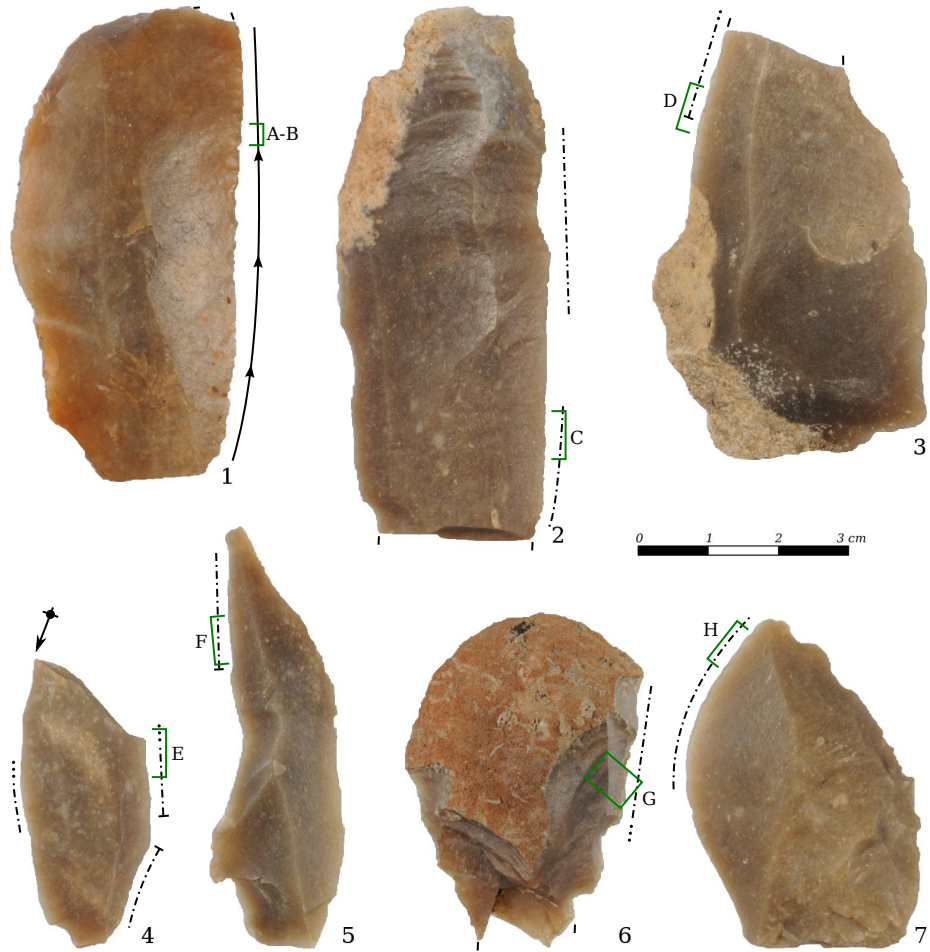

Figure 4.11: Rouffignac, layer 5a. Retouched tools featuring use-wear traces: 1, backed knife; 2-3, retouched pieces; 4, burin; 5, backed piece; 6-7, denticulated pieces. Micro-wear is reported in Figure 4.12

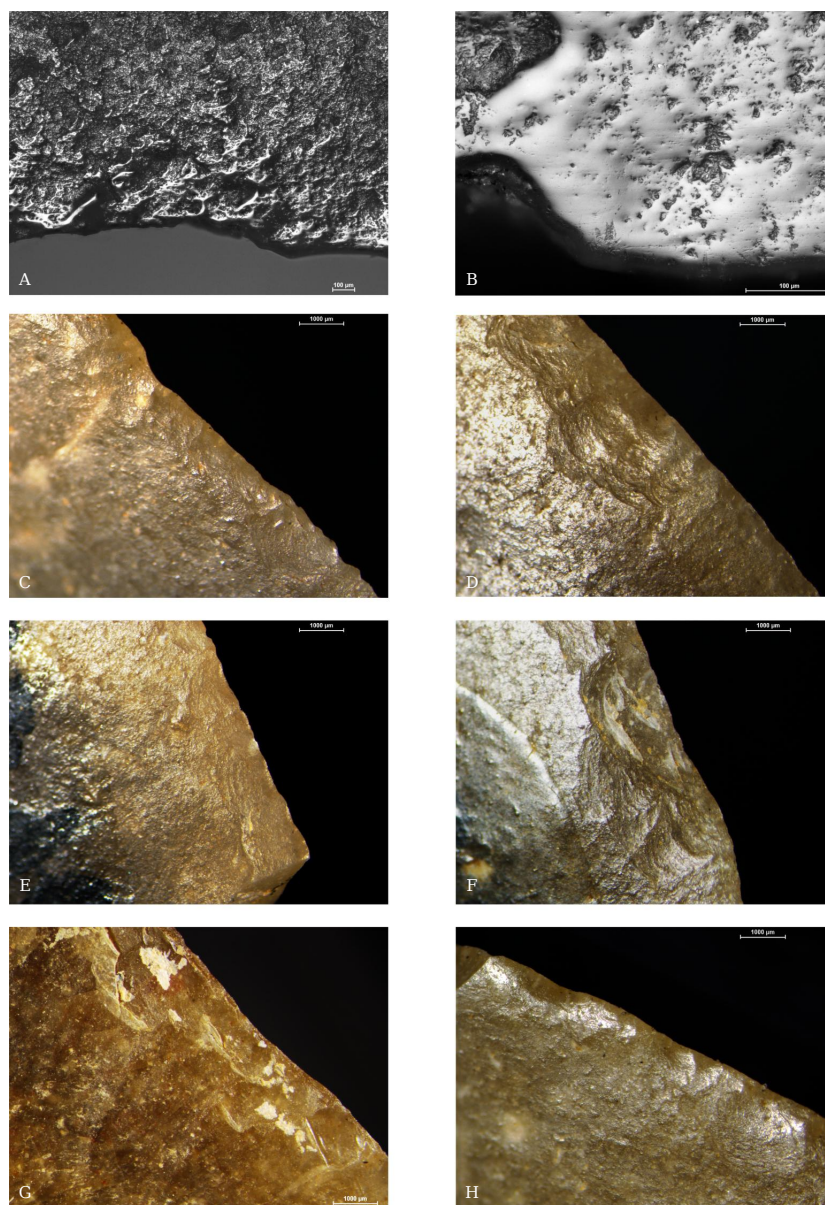

Figure 4.12: Rouffignac, layer 5a. Use wear traces identified on the artefacts included in Figure 4.11. A-B, well developed bright and domed polish referable to the cutting of reeds; C-E, H, thin and regular, semicircular, feather or slightly hinge terminating bending removals connected to the scraping of a mid-soft/mid-hard material (Figure E shows that use-wear precedes the fracture from which the burin spall was detached); F-G, semicircular and trapezoidal step terminating, stepped removals interpretable as due to the working of a hard material (photo A taken at 50X, B at 200X, C-H at 10X).

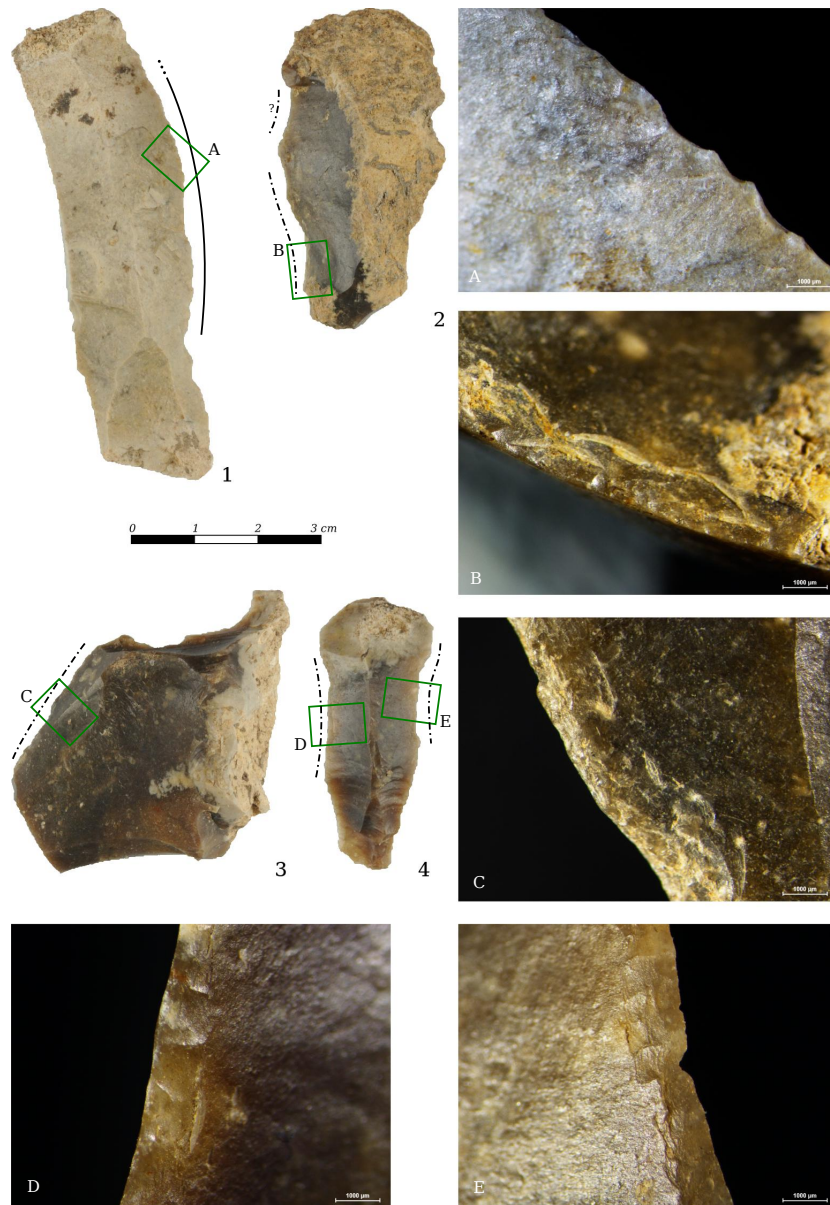

Figure 4.13: Rouffignac, layer 5a. Unretouched tools featuring use-wear traces: 1, naturally backed blade used for sawing a mid-hard material (A); 2-3, flake by-products used for scraping hard materials as suggested by the unidirectional stepped hinge or step terminating bending removals (B-C); 4, bladelet used for scraping a mid-hardness material (wood?) on both edges, as indicated by the regular, semi-circular or quadrangular slightly hinge terminating bending removals (photos taken at 10X). On figure E two post-depositional removals are well highlighted by the “V” shaped profiles.

4.7.2 Microlithic armatures

Among microlithic armatures 23 artefacts yielded macroscopic impact fractures (13) and possible impact fractures (10). 19 of these artefacts belong to layer 5a while only 4 to layer 5b (Table 4.22).

Table 4.22: Rouffignac, layers 5b and 5a. Number of artefacts that yielded impact traces and percentage with respect to category totals. Between brackets the number of artefacts with possible traces.

| | L. 5b | | L. 5a | |
|-----------------------------------|----------|-------|----------|-------|
| | u-w/tot. | % | u-w/tot. | % |
| Sauveterre backed points | 0/1 | - | 1(1)/2 | 50.0% |
| Backed points with natural base | 0/5 | - | 4(3)/7 | 57.1% |
| Backed points with retouched base | - | - | 5(2)/8 | 62.5% |
| Scalene triangles | 3/6 | 50.0% | 5(2)/29 | 17.2% |
| Isoscele triangles | - | - | 2/14 | 14.3% |
| Backed fragments | 1(1)/4 | 25.0% | 2(1)/17 | 11.8% |
| Total | 4/18 | 22.2% | 19/96 | 19.8% |

On backed points with retouched base (5) impact traces are mostly localized in correspondence of their tips where bending fractures with *languettes* (2) and burinations (3) were identified. In two cases these are associated to basal fractures: a long hinged burination and a snap fracture (Figure 4.14). Points with natural base attest a similar pattern. On their main tips, 2 feather-terminating burinations, 1 bending fracture with *languette* and one complex fracture featuring a 2 mm long burinant spin-off were identified. Impact related damage of the bases is possibly attested by the presence of micro-scarring on one of them. One Sauveterre backed point yielded possible use-wear traces represented by the association of an apical bending fracture with a short step-terminating *languette* and a basal snap fracture. As regards triangles it seems that there are not any differences neither between scalene and isosceles forms nor between the two layers as far as use-wear is concerned. 9 of them feature at least one feather- or step-terminating burination (0.7 to 5.9 mm long) on one of the two points. In one case multiple removals are attested (Figure 4.14). 2 triangles feature a second fracture on the other point, one of which is a burination, the other a composite fracture with a burinant spin-off. In the last triangle a bending fracture with a short *languette* is attested on one of the two points. In addition, along the natural third side of 5 triangles few, generally small, semicircular or oblique removals are located.

The high presence of impact-related damages on both points with natural and retouched base, as well as their preferential distribution on the main point of these microliths suggest an axial hafting modality. In the case of points with retouched base it is possible that one of the two secondary points also played a retentive role (latero-axial arrangement), but the lack of evidence does not allow to discern between the two modalities. On the other hand a lateral hafting can be surmised for triangles and crescents.

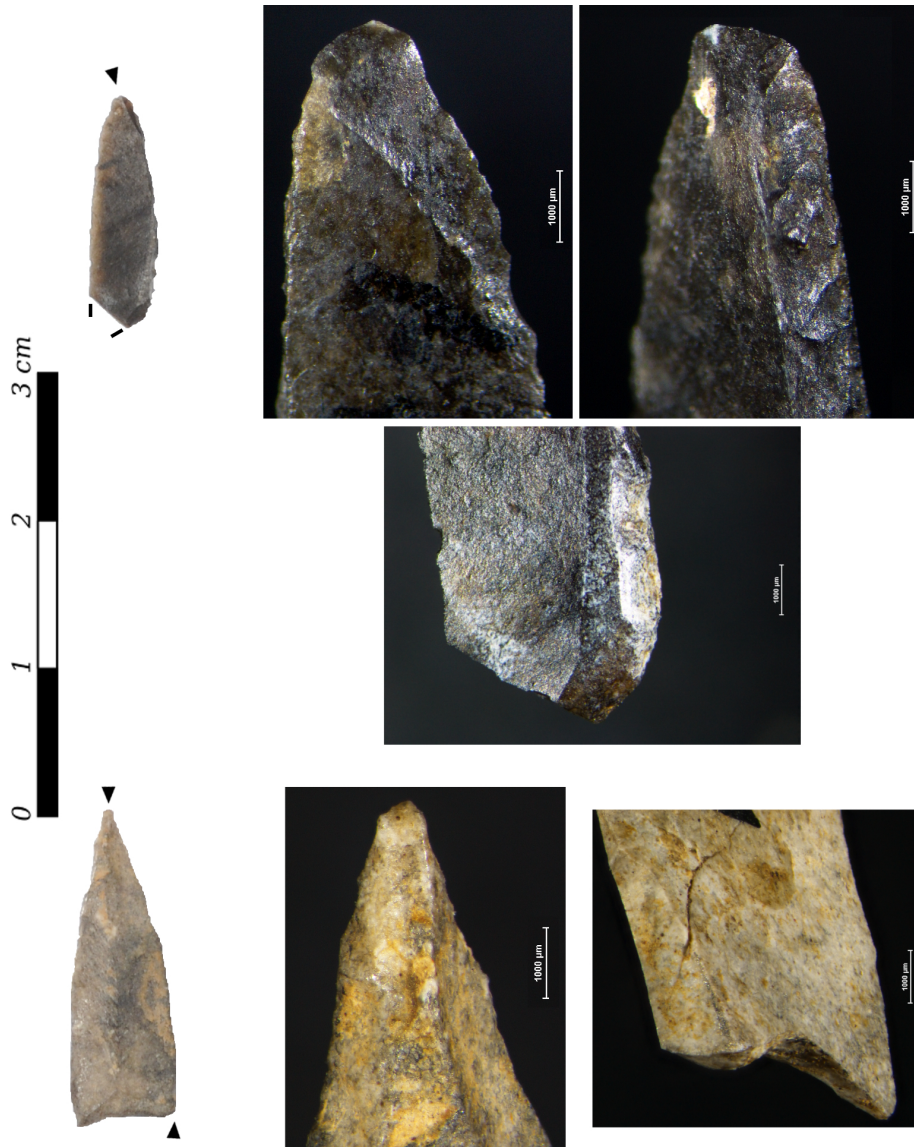

Figure 4.14: Rouffignac, L. 5a. Microliths with impact fractures. Scalene triangle (above) with a double impact fracture on its apex and particular of a patchy white patina, possibly corresponding to the hafting area; backed point with retouched base featuring a long bending fracture on the apex and a burination on the base.

4.8 Concluding remarks and interpretation

The Early Mesolithic assemblages recovered at the entrance of the Rouffignac cave present very peculiar features that stand out with respect to “typical” Sauveterrian sites. Nonetheless these are to be connected to the raw material procurement and processing strategy that is almost unique in the Sauveterrian scenario. The availability of large chert nodules both inside and outside the cave, in fact, influenced the average dimensions of the products and called for specific preliminary reduction procedures (e.g. heat fracturing) to be applied in order to adapt the morphology and size of raw materials to the requirements of the Sauveterrian technical system. In this perspective it is interesting to note that the local abundance of lithic raw materials only influenced the dimensions of the products but not the reduction schemes put in place for their obtention during the production phases.

The techno-typological traits of the assemblages are consistent with those attested in other Early Mesolithic sites of south-western France, as it has also been pointed out by previous studies (Barrière 1972; Rozoy 1968). Nonetheless, the abundance of Rouffignac backed knives allows tracing a connection also with the Atlantic coast of France where the highest density of this particular tool-type is found. Although being partially biased by excavation-related and taphonomic factors, the typological and functional analyses along with the identification of important living structures, suggest that the site should to be interpreted as a mid-/long-term settlement in which the procurement and transformation of different raw materials took place as it can be surmised by the number and variability of tools. Among them chert, game, reeds, hard animal tissues and hazelnuts can be mentioned as they are attested by the archaeological record. Quite exceptionally, the lithic assemblages also allowed obtaining some data concerning the seasonality of the occupation. In fact, the harvesting of reeds, that is attested by the use-wear identified on a few cutting tools, can take place only during the late summer when the plants are fully developed and before they start drying out.

Chapter 5

Fontfaurès

Contents

| | | |
|-------|---|-----|
| 5.1 | Site introduction | 91 |
| 5.2 | Lithic assemblages | 93 |
| 5.3 | Raw material provisioning | 94 |
| 5.4 | Reduction schemes | 95 |
| 5.4.1 | Initialisation | 96 |
| 5.4.2 | Production | 97 |
| 5.4.3 | Core analysis | 99 |
| 5.5 | Blanks selection and transformation | 102 |
| 5.5.1 | Microlithic armatures | 102 |
| 5.5.2 | Retouched tools | 106 |
| 5.6 | Use and wear | 109 |
| 5.7 | A nearby open-air site: Trigues | 110 |
| 5.8 | Concluding remarks and interpretation | 112 |

5.1 Site introduction

The site of Fontfaurès (Figure 5.1) is located along the western limit of the Causse de Gramat, one of the limestone plateaus bordering north-west to south-east the Massif Central. The small rockshelter where the site was identified, is placed at 215 m a.s.l., at the bottom of a narrow valley excavated by the stream Signe, a tributary of the river Célé that in turn is a tributary of the river Lot (Barbaza et al. 1991). The north-west facing rockshelter is about 12 x 5 metres wide. It was initially identified by Jean-Claude Faurie, that at the time was in charge of Pech Merle cave. He, accidentally, identified some chert flakes along with a Sauveterre point in the sediment reworked by a fossorial animal. After a clandestine trench was dug in the inner part of the sheltered area and in light of its proximity to a departmental road it was decided to carry out an excavation that took place between 1985 and 1987 under the direction of Michel Barbaza.

The stratigraphic sequence is composed of 7 main sedimentary layers (Barbaza et al. 1991). The lower one (L. 7), characterized by orange clayish sediments

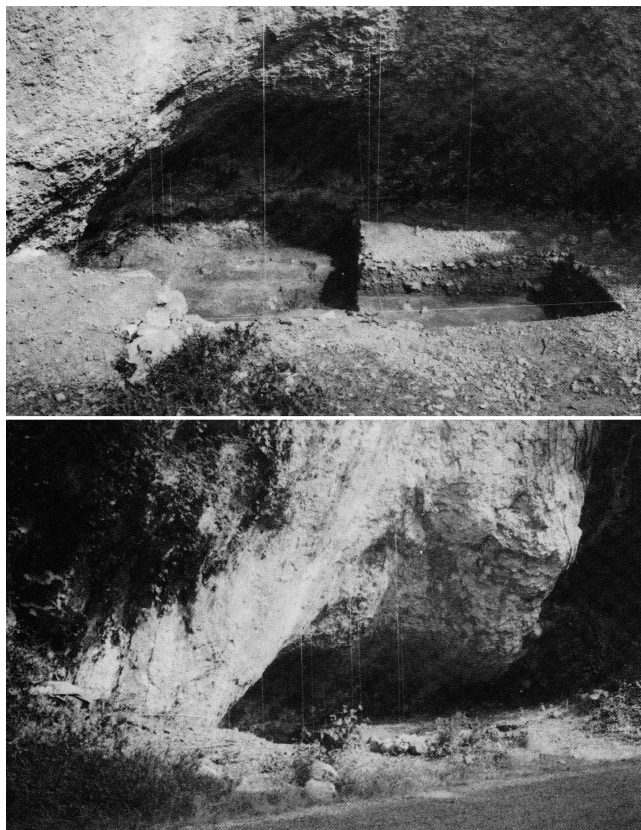

Figure 5.1: Fontfaurès. Panoramic view of the rockshelter and of the excavated area (after Barbaza et al. 1991).

including angular clasts, yielded very few artefacts, mostly located in its uppermost portion. Layer 6, characterized by smaller clasts (1-2 cm), was subdivided into three levels, 6c, 6b and 6a, of respectively 10, 5 and 5 to 10 cm. Level 6b included numerous well preserved charcoal fragments. These levels have been considered as a single one during previous studies. Layer 5, with a total thickness of about 35 cm, was subdivided into 4 sublevels (5d to 5a). Clasts were generally small-sized (smaller than 5 cm) and the matrix fine and powdery. Sublayer 5d included a hearth as did sublayer 5b. The latter level was characterized by a grayish and compact sediment. Layer 4 was subdivided into two horizons on the base of the presence (in the uppermost) and absence (in the lowermost) of potsherds. From a sedimentological viewpoint no difference between the two could be highlighted. Layer 4a was thus interpreted as a reworked level connected to the late prehistoric settlement of the rockshelter. The uppermost levels (3-1), in fact, yielded artefacts and structures dated between the Late Neolithic and historic periods.

Two radiocarbon datings are available (Table 5.1), placing layer 6b in the mid-Preboreal and layer 5b either at end of this chronozone or at the beginning of the Boreal.

Table 5.1: Fontfaurès. Available radiocarbon dates.

| Layer | Lab. ID | Material | Radiocarbon age | Calib. age BP (2σ) |
|-------|----------|----------|-----------------|---|
| L. 5b | Ly. 4448 | Hazelnut | 9140 \pm 160 | 10,740-9780 |
| L. 6b | Ly. 4449 | Charcoal | 9650 \pm 130 | 11,270-10,645 (93.9%) 10,632-10,589 (1.5%) |

The analysis of faunal remains indicates that forest species such as red deer (48%), wild boar (18%) and roe deer (13%) dominate the entire series (Barbaza et al. 1991). Moreover, in the oldest layers (6c-a), beaver is also attested. Five fish vertebrae were identified in layers 6 to 5. Four of them were attributed to cyprinids (most likely *Leuciscus leuciscus* and *Leuciscus cephalus*), the other one to *Salmo salar*. The analysis of malacofauna remains substantially confirmed the palaeontological data. In particular it was possible to distinguish 3 phases. Two of them correspond to the Preboreal and attest the change from a colder stage, characterized by open forests to a more humid one with a denser afforestation. Layer 4b, on the other hand, seems to reflect a more mediterranean climate.

The analysis of the lithic assemblages allowed attributing the levels to different phases of the Sauveterrian: layer 6 was attributed to the early Sauveterrian, layers 5d-5a to an evolved early Sauveterrian and layers 5a-3 to an ancient phase of the middle Sauveterrian or Montclusian (Barbaza and Valdeyron 1991; Valdeyron et al. 2008). Diachronically, the most relevant trend that was identified is that related to the evolution of the morphology of triangular microliths (Barbaza and Valdeyron 1991; Valdeyron 1994; Valdeyron et al. 2008). In particular the most ancient phases are characterized by isosceles and regular scalene triangles. The former disappear in the most recent layers while the latter gradually become more elongated and start to be characterized by the presence of a retouched third side (*Triangle de Montclus*).

5.2 Lithic assemblages

Three of the above presented layers were selected for the analysis, one for each identified phase: layer 6, 5b and 4b. These are respectively composed of 1184, 1624 and 1192 artefacts (Table 5.2).

In the earliest level the number of burnt artefacts is attested around 42% while in the latter two it is higher than 65% (Table 5.3). Similarly the number of undetermined fragments is lower in the former, although in this case differences are more gradual. As regards the integrity of the artefacts entered into the database percentages between the three classes do not vary significantly along the sequence (Table 5.4). Entire pieces represent roughly 30% of the assemblages while the percentage of fragments is included between 41 and 50%.

All the artefacts have been analysed from a techno-typological point of view. Functional analysis was not carried out due to time constraints and considering that an extensive sample had already been analysed by Sylvie Philibert (2002). The main results of her work will be reported instead.

Table 5.2: Fontfaurès, l. 6, 5b, 4a. Composition of the studied lithic assemblages.

| | L. 6 | | L. 5b | | L. 4b | |
|-----------------------------|-------------|-------------|-------------|-------------|-------------|-------------|
| Cort. and semi-cort. blanks | 100 | 8.4% | 150 | 9.2% | 116 | 9.7% |
| Laminar blanks | 229 | 19.3% | 226 | 13.9% | 212 | 17.8% |
| Flake blanks | 111 | 9.4% | 214 | 13.2% | 103 | 8.6% |
| Maintenance blanks | 45 | 3.8% | 35 | 2.2% | 24 | 2.0% |
| Burin spalls | 7 | 0.6% | 1 | 0.1% | | |
| Undetermined fr. | 405 | 34.2% | 644 | 39.7% | 513 | 43.0% |
| Flakes < 1 cm | 176 | 14.9% | 241 | 14.8% | 164 | 13.8% |
| Retouched blanks | 70 | 5.9% | 100 | 6.2% | 51 | 4.3% |
| Transformation wastes | 31 | 2.6% | 4 | 0.2% | 2 | 0.2% |
| Cores | 10 | 0.8% | 9 | 0.6% | 7 | 0.6% |
| Total | 1184 | 100% | 1624 | 100% | 1192 | 100% |

Table 5.3: Fontfaurès, l. 6, 5b, 4a. Thermal alteration of the artefacts.

| | L. 6 | | L. 5b | | L. 4b | |
|--------------|-------------|-------------|-------------|-------------|-------------|-------------|
| Unaltered | 680 | 57.4% | 553 | 34.1% | 394 | 33.1% |
| Altered | 504 | 42.6% | 1071 | 65.9% | 798 | 66.9% |
| Total | 1184 | 100% | 1624 | 100% | 1192 | 100% |

Table 5.4: Fontfaurès, l. 6, 5b, 4a. Integrity of the artefacts entered into the database

| | L. 6 | | L. 5b | | L. 4b | |
|--------------|------------|-------------|------------|-------------|------------|-------------|
| Entire | 206 | 31.6% | 243 | 32.6% | 158 | 28.3% |
| Incomplete | 158 | 24.3% | 194 | 26.0% | 124 | 22.2% |
| Fragments | 287 | 44.1% | 308 | 41.3% | 276 | 49.5% |
| Total | 651 | 100% | 745 | 100% | 558 | 100% |

5.3 Raw material provisioning

As already pointed out by a previous study (Briois 1991), the most consistent group of exploited raw materials is represented by Upper Cretaceous and Tertiary cherts outcropping in the Massif Central area (Table 5.5). These were mostly collected from soil and alluvial deposits, such as the Lot and Célé riverbeds, as testified by their well rounded cortical surfaces (Table 5.6). The river Lot lies 6 kilometres to the south of the site. The quality of these raw materials is variable and both fine and coarse lithotypes are attested. Along the sequence, a difference in provisioning strategies can be appreciated. In the lowermost layer, in fact, the percentage of artefacts collected from gravelly alluvial deposits and soils is similar. In the two other layers the former becomes gradually dominant while the latter decreases. The size of collected pebbles probably was not homogenous, spanning from few centimetres to around 10.

In similar alluvial contexts some pebbles of quartz and yellow-reddish jurassic cherts and radiolarites were also probably collected.

Another group of raw materials was procured at longer distances, around 50 km to the west of the site, following the river Lot towards the Atlantic ocean. It is represented by a very good quality grayish chert of Turonian age (Upper Cretaceous) known as "Fumelois". Also in this case cobbles were collected. The products realized with this raw material are characterized by a highly laminar and regular aspect with respect to other raw materials. No cores are attested.

Table 5.5: Fontfaurès, l. 6, 5b, 4a. Exploited cherts, divided according to their age.

| | L. 6 | | L. 5b | | L. 4b | |
|---------------------|------|-------|-------|-------|-------|-------|
| Tertiary | 315 | 47.7% | 277 | 36.7% | 186 | 32.9% |
| Upper Cretaceous | 149 | 22.5% | 55 | 7.3% | 22 | 3.9% |
| Turonian (Fumelois) | 37 | 5.6% | 2 | 0.3% | 1 | 0.2% |
| Jurassic | 16 | 2.4% | 6 | 0.8% | 8 | 1.4% |
| Quartz | 1 | 0.2% | 4 | 0.5% | 13 | 2.3% |
| Undetermined | 143 | 21.6% | 410 | 54.4% | 335 | 59.3% |
| Total | 661 | 100% | 754 | 100% | 565 | 100% |

Table 5.6: Fontfaurès, l. 6, 5b, 4a. Provenance context of exploited raw material derived by the analysis of residual cortical surfaces.

| | L. 6 | | L. 5b | | L. 4b | |
|----------------------|------|-------|-------|-------|-------|-------|
| Outcrop or proximity | | | | | 2 | 1.4% |
| Slope deposit | 2 | 1.4% | 6 | 3.1% | 2 | 1.4% |
| Alluvial cobble | 37 | 26.4% | 103 | 53.9% | 94 | 64.8% |
| Soil | 39 | 27.9% | 28 | 14.7% | 13 | 9.0% |
| Undetermined | 62 | 44.3% | 54 | 28.3% | 34 | 23.4% |
| Total | 140 | 100% | 191 | 100% | 145 | 100% |

5.4 Reduction schemes

Lithic raw material flaking was aimed at producing a wide set of blanks, including both laminar pieces and flakes (Table 5.7). Products are characterized by well defined dimensional limits. Length, in particular, hardly reaches 35-40 mm. Longer bladelets are attested only in the assemblage belonging to layer 6 (up to 57 mm). Overall it seems that a single reduction scheme was applied for the exploitation of the small cherty cobbles representing the high majority of collected raw materials. The presence of longer blanks in the lowermost level is, more likely, the result of the collection of slightly larger pebbles than of a completely different reduction scheme.

Table 5.7: Fontfaurès, l. 6, 5b, 4a. Products and by-products.

| | L. 6 | | L. 5b | | L. 4b | |
|-------------------------------|------------|--------------|------------|--------------|------------|--------------|
| Main products | 315 | 74.5% | 382 | 68.1% | 283 | 69.7% |
| Blades | 127 | 40.3% | 124 | 32.5% | 133 | 47.0% |
| Laminar flakes | 84 | 26.7% | 77 | 20.2% | 64 | 22.6% |
| Flakes | 104 | 33.0% | 181 | 47.4% | 86 | 30.4% |
| Laminar by-products | 63 | 14.9% | 57 | 10.2% | 50 | 12.3% |
| Semi-cortical blades | 31 | 49.2% | 26 | 45.6% | 24 | 48.0% |
| On the edge blades | | | 2 | 3.5% | | |
| Semi-cort. on the edge blades | 1 | 1.6% | 2 | 3.5% | 2 | 4.0% |
| Naturally backed blades | 18 | 28.6% | 23 | 40.4% | 15 | 30.0% |
| Cortical nat. backed blades | 13 | 20.6% | 4 | 7.0% | 9 | 18.0% |
| Flake by-products | 45 | 10.6% | 122 | 21.7% | 73 | 18.0% |
| Semi-cortical flake | 32 | 71.1% | 82 | 67.2% | 47 | 64.4% |
| Naturally backed flakes | 7 | 15.6% | 33 | 27.0% | 17 | 23.3% |
| Cortical nat. backed flakes | 6 | 13.3% | 7 | 5.7% | 9 | 12.3% |
| Total | 423 | 100% | 561 | 100% | 406 | 100% |

5.4.1 Initialisation

Most of the cobbles were brought entire and exploited on-site. Debitage initialisation was, generally, direct. There is no evidence of a shaping out phase but for the presence of a single partially crested blade belonging to layer 5b (Table 5.8). The striking platform was either created through the removal of an opening flake (more frequently) or positioned on a cortical/fractured surface. Cortical striking platforms are mostly associated with flake products. A couple a cortical flakes, both belonging to layer 5b, attest the adoption of the bipolar technique for the opening of coarse tertiary cobbles. One of them measures 50 mm in length. The actual frequency of use of this technique could, anyhow, be much underestimated. Also the opening ofdebitage surfaces was direct and based on the exploitation of natural round or sub-angular surfaces.

Table 5.8: Fontfaurès, l. 6, 5b, 4a. Initialisation blanks.

| | L. 6 | | L. 5b | | L. 4b | |
|--------------------------|-----------|-------------|-----------|-------------|-----------|-------------|
| Partially crested blades | | | 1 | 3.4% | | |
| Opening blades | 1 | 5.9% | 1 | 3.4% | 3 | 12.0% |
| Naturally crested blades | 2 | 11.8% | 4 | 13.8% | | |
| Opening flakes | 5 | 29.4% | 2 | 6.9% | 4 | 16.0% |
| Generic cortical flakes | 9 | 52.9% | 21 | 72.4% | 18 | 72.0% |
| Total | 17 | 100% | 29 | 100% | 25 | 100% |

5.4.2 Production

As already pointed out flaking was aimed at obtaining a wide set of bladelets, laminar flakes and flakes, representing roughly 70% of the products. Along with them some laminar and flake by-products were produced, in particular semi-cortical and naturally backed blanks. Dimensional values of laminar artefacts are well clustered (Table 5.9; Figure 5.2). Half of them are 15-29 mm long, 7-13 mm large and 1-4 mm thick. Maximum lengths vary along the sequence as in the lowermost level bladelets and laminar by-products respectively 57 and 66 mm long are attested. Even so, these are quite rare. In layer 5b and 4b, on the other hand, the maximum bladelet length decreases to 40-35 mm. Bladelets are mostly characterized by irregular parallel edges, triangular or trapezoidal cross-sections and concave profiles. Flakes are generally shorter with mean length values attested around 15-16 mm with respect to the 20-23 mm of blades.

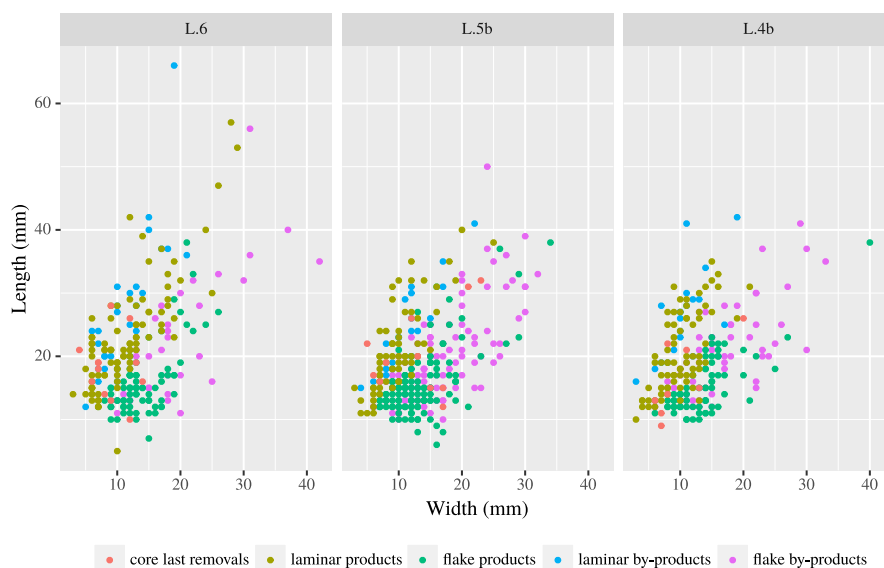

Figure 5.2: Fontfaurès, l. 6, 5b, 4a. Scatterplot of length and width values of products, by-products and core last removals.

Table 5.9: Fontfaurès, l. 6, 5b, 4a. Summary of the metric values of debitage laminar products and by-products (A = blades, B = laminar by-products, C = flakes, D = flake by-products).

| | L. 6 | | | | L. 5b | | | | L. 4b | | | |
|-----------|-------|-------|-------|-------|-------|-------|-------|-------|-------|-------|-------|-------|
| | A | B | C | D | A | B | C | D | A | B | C | D |
| Length | | | | | | | | | | | | |
| Min. | 12 | 12 | 7 | 11 | 11 | 15 | 6 | 10 | 10 | 16 | 10 | 12 |
| 1st Qu. | 18 | 20 | 13 | 14 | 16 | 18.75 | 13 | 15 | 15 | 20.75 | 12 | 15 |
| Median | 21.5 | 25 | 15 | 20 | 20 | 23.5 | 15 | 19 | 19 | 26.5 | 14 | 20 |
| Mean | 23.34 | 27 | 16.03 | 22.55 | 20.97 | 24.4 | 15.62 | 20.09 | 20.51 | 26.3 | 15.27 | 20.84 |
| 3rd Qu. | 27 | 31 | 17 | 28 | 24 | 29.25 | 17 | 23 | 26 | 29 | 17.75 | 25 |
| Max. | 57 | 66 | 38 | 56 | 40 | 41 | 38 | 50 | 35 | 42 | 38 | 41 |
| σ | 8.54 | 10.87 | 5.48 | 10.18 | 6.72 | 6.83 | 5.18 | 7.29 | 6.31 | 6.97 | 4.59 | 6.99 |
| Count | 88 | 29 | 76 | 33 | 68 | 20 | 135 | 102 | 74 | 20 | 70 | 56 |
| Width | | | | | | | | | | | | |
| Min. | 3 | 4 | 7 | 7 | 3 | 3 | 6 | 5 | 3 | 3 | 6 | 6 |
| 1st Qu. | 7 | 8 | 11 | 13 | 7 | 8 | 10 | 12 | 7 | 7 | 10 | 12.75 |
| Median | 10 | 10 | 13 | 18 | 9 | 9 | 12 | 15 | 8 | 10 | 14 | 15 |
| Mean | 10.67 | 10.7 | 14.27 | 18.44 | 8.87 | 10.07 | 13.23 | 16.59 | 8.82 | 9.42 | 13.56 | 16.94 |
| 3rd Qu. | 13 | 13 | 17 | 22 | 11 | 12 | 15 | 20 | 10 | 11 | 15 | 22 |
| Max. | 29 | 21 | 34 | 42 | 25 | 22 | 34 | 42 | 21 | 19 | 40 | 33 |
| σ | 4.97 | 3.61 | 5.06 | 7.4 | 3.37 | 3.91 | 4.63 | 6.43 | 3.11 | 3.29 | 4.93 | 6.26 |
| Count | 207 | 60 | 99 | 45 | 200 | 57 | 176 | 120 | 197 | 50 | 84 | 72 |
| Thickness | | | | | | | | | | | | |
| Min. | 1 | 1 | 1 | 1 | 1 | 1 | 1 | 1 | 1 | 1 | 1 | 1 |
| 1st Qu. | 1 | 2 | 2 | 3 | 1 | 2 | 2 | 3 | 1 | 2 | 2 | 3 |
| Median | 2 | 3 | 2 | 4 | 2 | 3 | 2 | 4 | 2 | 3 | 2 | 4 |
| Mean | 2.56 | 3.21 | 2.64 | 4.76 | 2.01 | 3.54 | 2.61 | 4.42 | 2.04 | 3.22 | 2.55 | 4.43 |
| 3rd Qu. | 3 | 4 | 3 | 6 | 2 | 4 | 3 | 5 | 2 | 4 | 3 | 6 |
| Max. | 12 | 9 | 7 | 20 | 8 | 16 | 9 | 18 | 7 | 12 | 7 | 13 |
| σ | 1.64 | 1.68 | 1.18 | 3.34 | 1.12 | 2.4 | 1.46 | 2.7 | 1.04 | 1.88 | 1.31 | 2.62 |
| Count | 209 | 61 | 104 | 45 | 201 | 57 | 181 | 122 | 196 | 50 | 86 | 72 |

Debitage preferentially proceeds through unidirectional sequences of removals (Figure 5.3) as indicated by the direction of the scars. In layer 6 around 9% of the bladelets is bidirectional. This value drops in the most recent layers. Numerous reorientation blanks (Table 5.10) attest that part of the cores were turned during their exploitation. These blanks are represented either by flakes featuring orthogonal removals or laminar blanks exploiting the overhang of the previous striking platform as a ridge. In some cases thedebitage surface and the striking platform were switched. Apart for reorientation blanks, the maintenance of the cores is essentially testified by surface maintenance flakes (more rarely by lamellar removals). These are mostly flaked from the same striking platform, although, in particular in layer 4b, also from an opposite one. Elements connected to the maintenance of the striking platform are particularly rare and only attested in the two oldest layers.

As regards knapping techniques, for most of the flaking process a soft direct percussion with a stone hammer was used. Butts are mostly large or punctiform. The overhang was not systematically trimmed, with percentages spanning between 30-48% on bladelets and 16-32% on flakes. A few semi-cortical and cortical blanks attest the complementary use of a hard direct percussion, that most likely was used for opening the cobbles and creating the striking platform ordebitage surface. With a similar aim was probably used the bipolar technique, that is attested by two semi-cortical flakes featuring a double bulb.

Table 5.10: Fontfaurès, l. 6, 5b, 4a. Maintenance blanks.

| | L. 6 | | L. 5b | | L. 4b | |
|-------------------------------------|------|-------|-------|-------|-------|-------|
| Partial neo-crested blades | 2 | 4.4% | 1 | 2.9% | | |
| Proximal reorientation blades | 4 | 8.9% | 3 | 8.6% | 3 | 12.5% |
| Distal reorientation blades | | | 1 | 2.9% | | |
| Reorientation flakes | 6 | 13.3% | 2 | 5.7% | 5 | 20.8% |
| Surface maintenance blades | | | 2 | 5.7% | | |
| Nat. backed surface maint. blades | 1 | 2.2% | 1 | 2.9% | | |
| Surface maintenance flakes | 13 | 28.9% | 12 | 34.3% | 5 | 20.8% |
| Nat. backed surface maint. flakes | 2 | 4.4% | 1 | 2.9% | 2 | 8.3% |
| Maint. flakes from opposite st. pl. | 3 | 6.7% | 1 | 2.9% | 5 | 20.8% |
| Striking platform maint. flakes | 3 | 6.7% | 2 | 5.7% | | |
| Generic maintenance flakes | 11 | 24.4% | 9 | 25.7% | 4 | 16.7% |
| Total | 45 | 100% | 35 | 100% | 24 | 100% |

5.4.3 Core analysis

The number of cores recovered during the excavation is low. Both in layer 6 and 5b, 9 cores were identified, only 7 in layer 4b (Figure 5.4). Additionally a pre-core realized on a large flake was identified in the lowermost layer. Cores belonging to layer 6 are mostly aimed at a lamellar production (Table 5.11). Similarly those belonging to layer 5b are oriented to the production of bladelets and laminar flakes. In layer 4b cores are more homogeneously distributed. 2

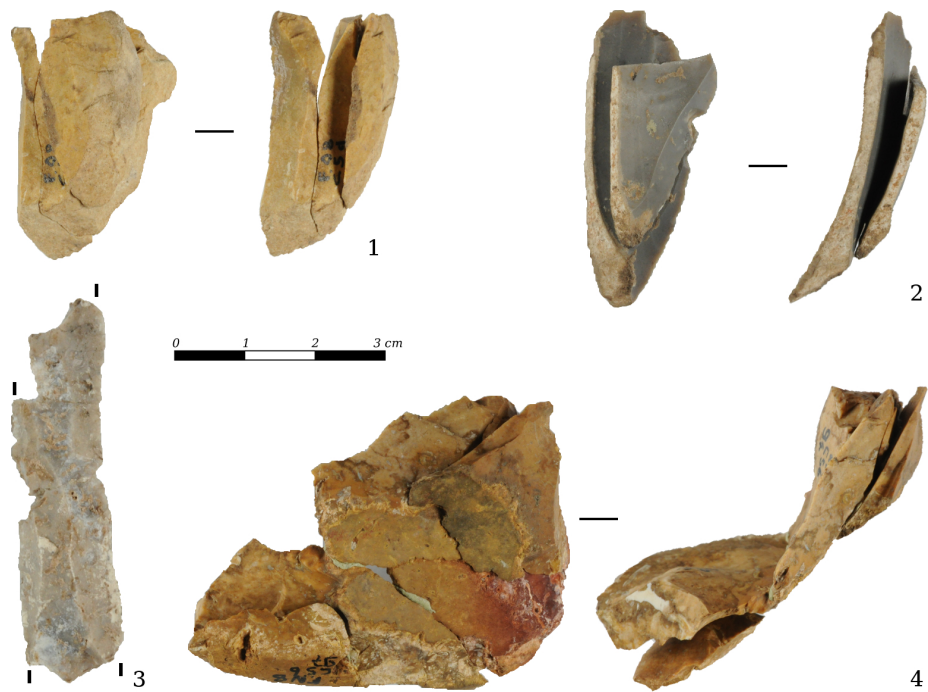

Figure 5.3: Fontfaurès, L. 6, 5b. Refitting assemblages. 1-2, unidirectional sequences (layer 6; 2 is in the good quality "fumel" chert), 3, conjoining of the fragments of a large blade (layer 6); 4, orthogonal sequence (layer 5b).

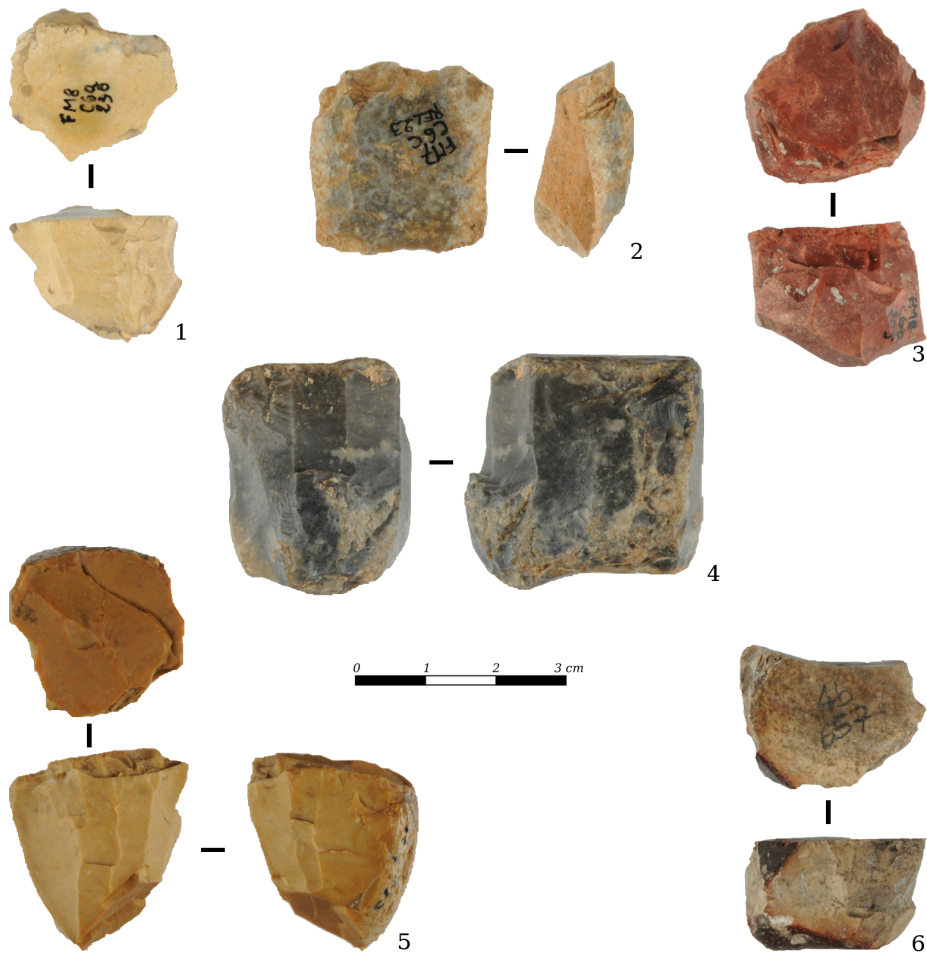

Figure 5.4: Fontfauvères, L. 6, 4b. Cores (1-4 layer 6; 5-6 layer 4b).

cores of layer 6, 4 of layer 5b and 3 of layer 4b were (possibly) realized on large, mostly semi-cortical flakes.

In all of the layers the majority of the cores feature a single debitage surface (Table 5.12). In three cases all belonging to layer 6 this was exploited from two opposite striking platforms (Table 5.13). The other cores have two consecutive or two opposite debitage surfaces or even three or more. The former case is relatively more frequent in layer 5b and 4b while the latter in layer 6. The presence of three or more surfaces is always correlated to the presence of more than three striking platforms. As regards cores realized on cobbles, most of the debitage surfaces were exploited with a semi-tournant or wide facial rhythm. Flake-cores, on the other hand were exploited as burin-like cores or endscraper-like cores. In line with the data yielded by the analysis of debitage blanks, the overhang was not regularly trimmed (22-44%). Generally cores were abandoned following the occurrence of a debitage accident such as a hinged removal. Only 5 cores belonging to layer 6 and 5b were completely exploited before being discarded. Three of layer 4b cores, on the other hand, were probably abandoned as a consequence of the poor quality of the raw material.

Table 5.11: Fontfaurès, l. 6, 5b, 4a. Objective of the production attested by core last removals.

| | L. 6 | | L. 5b | | L. 4b | |
|----------------|------|-------|-------|-------|-------|-------|
| Bladelets | 5 | 50.0% | 4 | 44.4% | 2 | 28.6% |
| Laminar flakes | | | 3 | 33.3% | 1 | 14.3% |
| Flakes | 1 | 10.0% | 1 | 11.1% | 2 | 28.6% |
| Mix | 3 | 30.0% | 1 | 11.1% | 1 | 14.3% |
| Undetermined | | | | | 1 | 14.3% |
| Total | 9 | 100% | 9 | 100% | 7 | 100% |

Table 5.12: Fontfaurès, l. 6, 5b, 4a. Number and relative position of debitage surfaces.

| | L. 6 | | L. 5b | | L. 4b | |
|-----------------|------|-------|-------|-------|-------|-------|
| One | 5 | 55.6% | 4 | 44.4% | 3 | 42.9% |
| Two consecutive | 1 | 11.1% | 2 | 22.2% | 2 | 28.6% |
| Two opposite | | | 2 | 22.2% | 1 | 14.3% |
| Three or more | 3 | 33.3% | 1 | 11.1% | 1 | 14.3% |
| Total | 9 | 100% | 9 | 100% | 7 | 100% |

5.5 Blanks selection and transformation

5.5.1 Microlithic armatures

Blanks selected for the manufacture of microlithic armatures belong to a wide set of technological classes. In all the three analysed layers bladelets were

Table 5.13: Fontfaurès, l. 6, 5b, 4a. Number and relative position of striking platforms (ds =debitage surface).

| | L. 6 | | L. 5b | | L. 4b | |
|---------------------------|------|-------|-------|-------|-------|-------|
| One | 2 | 22.2% | 4 | 44.4% | 3 | 42.9% |
| One +1 secondary | 1 | 11.1% | 1 | 11.1% | 2 | 28.6% |
| Two opposites - same ds | 3 | 33.3% | | | | |
| Two orthogonal - same ds | | | 1 | 11.1% | | |
| Two orthogonal - diff. ds | | | 2 | 22.2% | | |
| Three | | | | | 1 | 14.3% |
| More than three | 3 | 33.3% | 1 | 11.1% | 1 | 14.3% |
| Total | 9 | 100% | 9 | 100% | 7 | 100% |

selected most frequently (Table 5.14). Moreover other laminar artefacts such as semi-cortical and naturally backed bladelets, along with a few flakes and semi-cortical flakes were used. For more than half of the microliths it was not possible to precisely determine the original blank and they were thus attributed to a generic (bladelets/flakes) or undetermined category. Apparently no pattern is attested between these technological classes and microlith typology.

Table 5.14: Fontfaurès, l. 6, 5b, 4a. Blanks selected for the production of microlithic armatures.

| | L. 6 | | L. 5b | | L. 4b | |
|-------------------------|------|-------|-------|-------|-------|-------|
| Bladelets | 22 | 40.7% | 34 | 40.0% | 21 | 43.8% |
| Bladelets/flakes | 27 | 50.0% | 42 | 49.4% | 26 | 54.2% |
| Nat. backed bladelets | 2 | 3.7% | 2 | 2.4% | 1 | 2.1% |
| Semi-cortical bladelets | | | 2 | 2.4% | | |
| Flakes | 3 | 5.6% | 3 | 3.5% | | |
| Semi-cortical flakes | | | 2 | 2.4% | | |
| Undetermined | | | 4 | 4.7% | | |
| Total | 54 | 100% | 85 | 100% | 48 | 100% |

Blanks were transformed into microliths by means of direct retouches. More rarely a bipolar retouch was applied (mostly attested on pointed backed fragments). The use of the microburin technique is not homogeneous along the sequence. It is attested in the lower level by the presence of 25 microburins, 3 fractured notches and 13 *piquant-trièdre* (Table 5.15). This evidence decreases consistently in the middle level (3 microburins and 3 *piquant-trièdre*) and almost disappears in the later one (2 microburins). As regards the microburin assemblage, proximal elements are more frequent than distal ones. The notch, on the other hand, was shaped on both lateral edges, without a clear preference.

From a typological point of view the assemblages are composed of numerous classes of artefacts. Among them the most populated are backed points, triangles and backed fragments (Table 5.16; Figures 5.5 and 5.6). In the lower layer backed points are exclusively represented by large types with natural base and a more or less oblique backed side realized with the microburin technique (at least 7 of

Table 5.15: Fontfaurès, l. 6, 5b, 4a. Wastes of the transformation phase.

| | L. 6 | | L. 5b | | L. 4b | |
|----------------------|------|-------|-------|-------|-------|-------|
| Proximal microburins | 19 | 67.9% | 2 | 66.7% | 1 | 50.0% |
| Distal microburins | 6 | 21.4% | 1 | 33.3% | | |
| Fractured notches | 3 | 10.7% | | | 1 | 50.0% |
| Total | 28 | 100% | 3 | 100% | 2 | 100% |

Table 5.16: Fontfaurès, l. 6, 5b, 4a. Microlithic armatures

| | L. 6 | | L. 5b | | L. 4b | |
|----------------------------------|------|-------|-------|-------|-------|-------|
| Backed points | 14 | 25.9% | 20 | 22.5% | 8 | 16.7% |
| <i>Sauveterre</i> | | | 11 | 12.4% | 5 | 10.4% |
| <i>natural base</i> | 14 | 25.9% | 7 | 7.9% | 2 | 4.2% |
| <i>retouched base</i> | | | 2 | 2.2% | 1 | 2.1% |
| Crescents | 4 | 7.4% | 1 | 1.1% | | |
| Scalene triangles | 13 | 24.1% | 25 | 28.1% | 19 | 39.6% |
| Isoscele triangles | 3 | 5.6% | 5 | 5.6% | | |
| Scalene trapezes | 1 | 1.9% | | | | |
| Backed bladelets | 1 | 1.9% | | | 1 | 2.1% |
| Backed-and-truncated bladelets | 1 | 1.9% | 2 | 2.2% | | |
| Backed fragments | 16 | 29.6% | 32 | 36.0% | 20 | 41.7% |
| <i>backed fr.</i> | 9 | 16.7% | 22 | 24.7% | 18 | 37.5% |
| <i>pointed backed fr.</i> | 6 | 11.1% | 3 | 3.4% | 1 | 2.1% |
| <i>pointed double backed fr.</i> | | | 6 | 6.7% | | |
| <i>backed-and-truncated fr.</i> | 1 | 1.9% | 1 | 1.1% | 1 | 2.1% |
| Under construction | 1 | 1.9% | 4 | 4.5% | | |
| Total | 54 | 100% | 89 | 100% | 48 | 100% |

them). In 9 cases the pointed end was located on the proximal part of the blank. Their number decreases drastically in the two later layers (respectively 7 and 2 artefacts), that, on the other hand, attest the presence of different typologies such as Sauveterre-like and backed points with retouched base. The former includes mostly single-pointed elements with total retouched back and distal point. Two of them, both belonging to layer 5b feature a convex retouched base. The presence of simple partial retouches is occasional (5). In all of the 3 backed points with retouched base, the transversal retouch is inverse and located in the proximal end.

As regards geometric armatures a few differences can be highlighted between the levels. In the lower ones crescents, scalene triangles and isosceles triangles are attested, while only scalene triangles in the latter (4b). Minor differences can be highlighted also among these latter, as in the oldest layer the third side was never modified. In the two latter around half of them present a complementary retouch and respectively 10 and 12.5% a backed third side (Table 5.17). Moreover in respectively 3 and 4 artefacts the point is unfinished (either a part of the butt

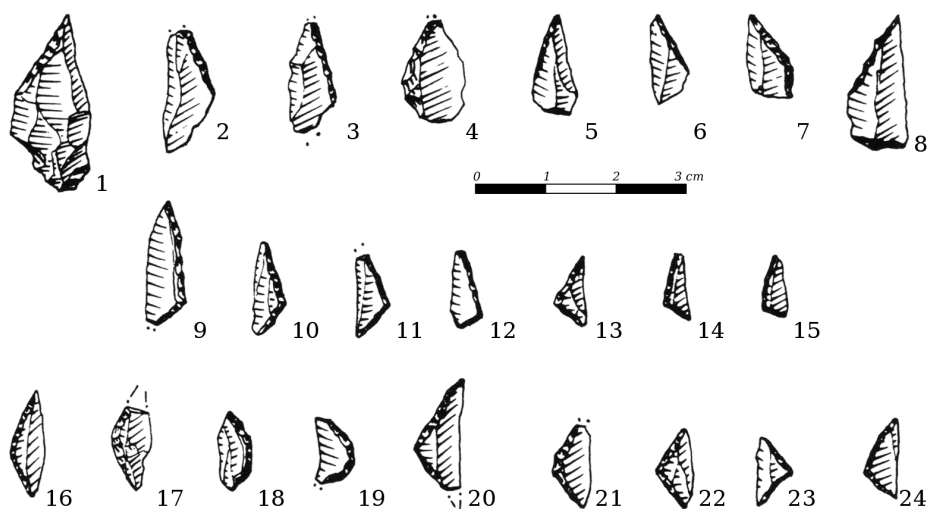

Figure 5.5: Fontfaurès, L. 6. Microliths. 1-7, backed points with natural base; 8, bi-truncated microlith; 9-15, scalene triangles; 16-19, crescents; 20-24, isosceles triangles (after Barbaza et al. 1991).

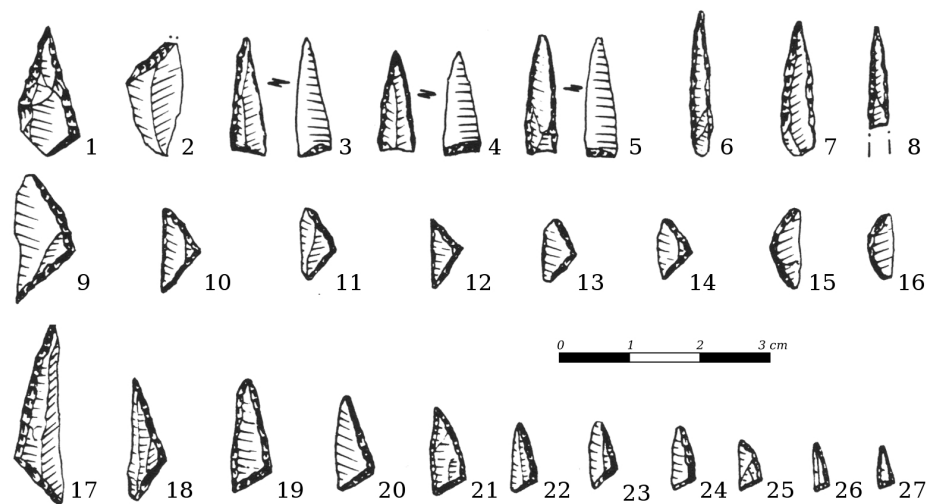

Figure 5.6: Fontfaurès, L. 5b. Microliths. 1-2, backed points with natural base; 3-5, backed points with retouched base; 6-8, Sauveterre-like backed points; 9-14, isosceles triangles; 15-16, crescents; 17-27, scalene triangles (after Barbaza et al. 1991).

or of the distal end is preserved). As already pointed out in previous studies (Valdeyron 1994), dimensional values also vary along the series (Table 5.18). The mean length and width gradually decrease from the older level onward. The major difference, anyhow, is represented by the increase of the length/width ratio, mostly due to the shortening of the small base.

Furthermore the microlith assemblage is composed of one (unusual) scalene trapeze, two backed bladelets, three backed-and-truncated bladelets, five armatures abandoned under construction and 68 backed fragments. Among these latter are attested (double backed) pointed fragments that could either correspond to triangles or backed points and backed-and-truncated fragments that most likely constituted triangular microliths. The trapeze shows a strong similarity with backed points with natural base, presenting a straight oblique truncation manufactured with the microburin technique. It could be hypothetically surmised that the base of such a point was irregularly modified for some reason, leading to a trapeze-like morphology.

Table 5.17: Fontfaurès, l. 6, 5b, 4a. Morphology of the third side of scalene triangles.

| | L. 6 | | L. 5b | | L. 4b | |
|-----------------------|------|--------|-------|-------|-------|-------|
| Backed third side | | | 3 | 12.0% | 2 | 10.5% |
| Complementary retouch | | | 13 | 52.0% | 9 | 47.4% |
| Natural third side | 13 | 100.0% | 9 | 36.0% | 8 | 42.1% |
| Total | 13 | 100% | 25 | 100% | 19 | 100% |

Table 5.18: Fontfaurès, l. 6, 5b, 4a. Summary of dimensional values of triangles.

| | L. 6 | | | | L. 5b | | | | L. 4b | | | |
|----------|------|------|------|------|-------|------|------|------|-------|------|------|------|
| | L | W | T | L/W | L | W | T | L/W | L | W | T | L/W |
| Min. | 8 | 3 | 1 | 1.8 | 5 | 2 | 1 | 1.6 | 6 | 2 | 1 | 1.8 |
| 1st Qu. | 9.6 | 4 | 1 | 2.1 | 8.6 | 3 | 1 | 2.6 | 8 | 3 | 1 | 2.6 |
| Median | 11 | 5 | 1.5 | 2.6 | 10 | 4 | 2 | 2.6 | 10 | 4 | 2 | 2.5 |
| Mean | 11.6 | 4.6 | 1.6 | 2.6 | 11.0 | 4.2 | 1.5 | 2.7 | 10.0 | 4.2 | 1.5 | 2.8 |
| 3rd Qu. | 13 | 5 | 2 | 3 | 12 | 5 | 2 | 3.6 | 12 | 5 | 2 | 3.3 |
| Max. | 19 | 6 | 3 | 3.3 | 25 | 8 | 2 | 4.2 | 15 | 7 | 2 | 4.5 |
| σ | 2.93 | 0.96 | 0.63 | 0.53 | 4.29 | 1.27 | 0.51 | 0.63 | 2.71 | 1.41 | 0.51 | 0.81 |
| Count | 14 | 16 | 16 | 14 | 26 | 30 | 30 | 26 | 13 | 21 | 21 | 13 |

5.5.2 Retouched tools

The number of retouched tools is low, in particular as regards layer 4b (Table 5.19). Percentages should thus be treated carefully. Generally both bladelets and flakes were selected along with a minor number of by-products. Incidentally the use of a maintenance blade (partially neo-crested blade) and of a cortical flake is also attested.

Half of the 16 retouched tools (Table 5.20; Figure 5.7) belonging to layer 6 are represented by truncations, although being almost absent in the two other layers

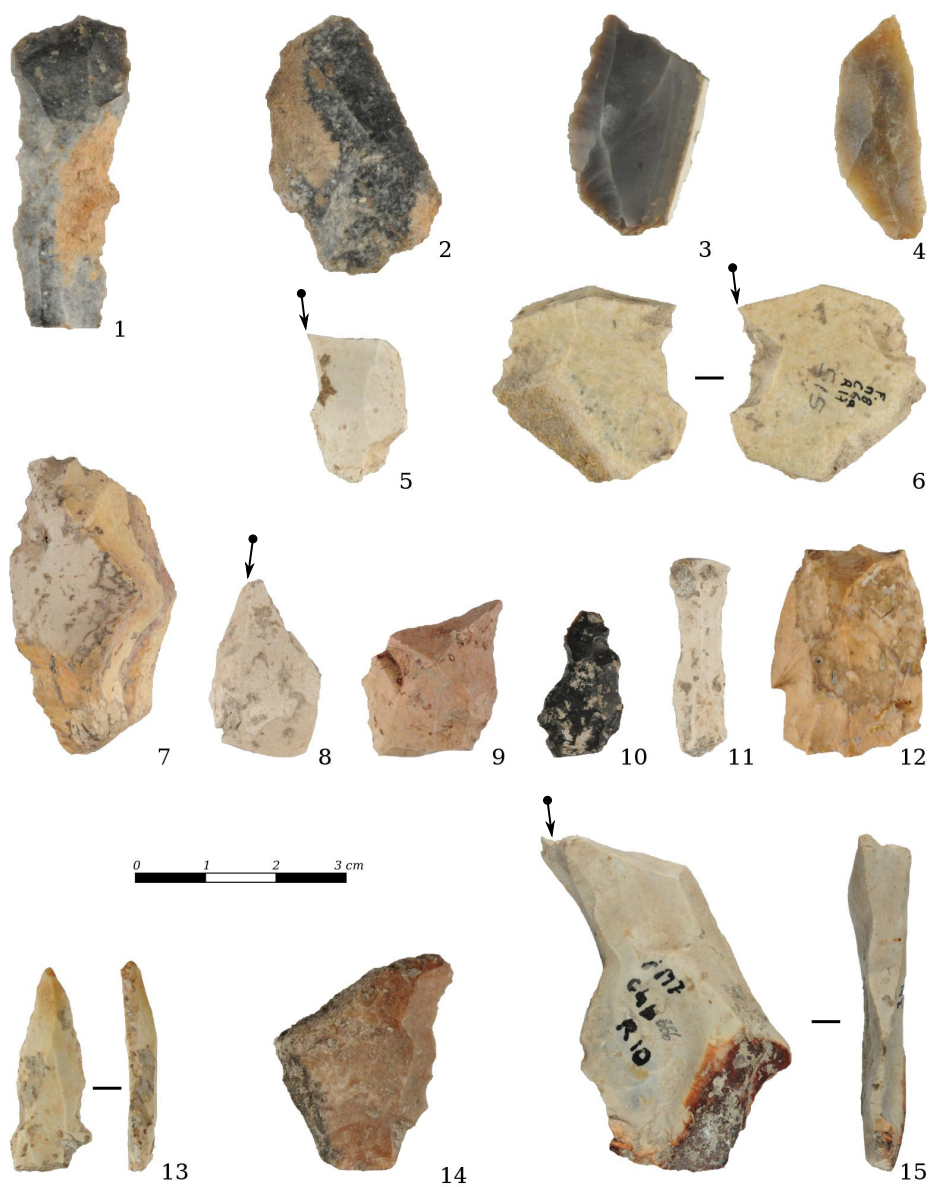

Figure 5.7: Fontfaurès, l. 6 (1-6), 5b (7-12), 4a (13-15). Retouched tools: 1-4, truncations; 5-6, burins; 7,10,12, denticulated pieces; 8, burin; 9, borer; 11, retouched bladelet; 13, borer with red colorant residues; 14, denticulated piece; 15, burin.

Table 5.19: Fontfaurès, l. 6, 5b, 4a. Blanks selected for the production of retouched tools

| | L. 6 | | L. 5b | | L. 4b | |
|-----------------------|-----------|-------------|-----------|-------------|----------|-------------|
| Blades/bladelets | 7 | 43.8% | 2 | 18.2% | 1 | 33.3% |
| Laminar flakes | | | 3 | 27.3% | | |
| Flakes | 2 | 12.5% | 5 | 45.5% | | |
| Laminar by-products | 1 | 6.3% | | | | |
| Flake by-products | 4 | 25.0% | | | 2 | 66.7% |
| Initialisation blanks | | | 1 | 9.1% | | |
| Maintenance blades | 1 | 6.3% | | | | |
| Undetermined | 1 | 6.3% | | | | |
| Total | 16 | 100% | 11 | 100% | 3 | 100% |

Table 5.20: Fontfaurès, l. 6, 5b, 4a. Retouched tools.

| | L. 6 | | L. 5b | | L. 4b | |
|------------------|-----------|-------------|-----------|-------------|----------|-------------|
| Burins | 3 | 18.8% | 1 | 9.1% | 1 | 33.3% |
| Endscrapers | 1 | 6.3% | | | | |
| Truncations | 8 | 50.0% | 1 | 9.1% | | |
| Borers | | | 1 | 9.1% | 1 | 33.3% |
| Backed pieces | | | 1 | 9.1% | | |
| Backed fr. | | | 1 | 9.1% | | |
| Retouched pieces | 2 | 12.5% | 2 | 18.2% | | |
| Denticulates | 1 | 6.3% | 3 | 27.3% | 1 | 33.3% |
| Denticulated fr. | 1 | 6.3% | | | | |
| Composite tools | | | 1 | 9.1% | | |
| Total | 16 | 100% | 11 | 100% | 3 | 100% |

(1 from layer 5b). These were generally manufactured on the distal end of laminar blanks such as bladelets but also on one cortical backed bladelet, one neo-crested bladelet and one flake. The length of these tools spans from 23 to 37 mm, although a fragment attests the presence of even longer artefacts. Truncations are more often oblique than perpendicular and in two cases only roughly shaped out.

Burins are one of the only two classes attested in all of the layers. Four of them were realized on flakes and flake by-products, among which two semi-cortical flakes and one naturally backed flake. The last one on a bladelet. Lengths are comprised between 22 and 46 mm. From a typological point of view, one can be considered a simple burin, one a straight angle dihedral burin and the three latter correspond to burins on fractures. One of them actually features two very short burin facets on opposite edges and could possibly represent an aborted tool.

Endscrapers are represented by a single artefact belonging to layer 6. It was manufactured on a semi-cortical flake and it is, thus, a short type.

Two borers belong to layer 5b and 4b. The former was manufactured on a laminar flake with an alternate retouch forming an asymmetric pointed end. The presence of different generation of retouches seems to attest multiple cycles of use and resharpening of the active edge. The other one, featuring an axial distal point shaped out with bilateral direct retouches, presents abundant ochre residues and a well developed rounding of the tip suggesting its use on soft/resistant materials.

Only two flakes feature irregular abrupt retouches, and four pieces semi-abrupt retouches. Two of them are bladelets and in one case retouch is inverse and attested on both sides. The two other retouched pieces are a flake and a naturally backed flake. These retouches are mostly marginal.

Six artefacts present denticulated retouches. All of them are flakes, among which one is cortical and one naturally backed. Dimensional values are included between 20 and 42 mm and thickness is variable between 5 and 13 mm. Two of them feature a denticulated retouch along one of the lateral edges, while two others along the distal transversal one. In one case retouch is bilateral and forms a pointed end while the latter piece is fragmentary. The only composite tool yielded by layer 5b opposes a denticulated edge to a single notch.

5.6 Use and wear

The use-wear analysis of the lithic assemblages was carried out by Sylvie Philibert (1991; 2002). 597 artefacts from layers 6 to 4b were analyzed, 168 of which are retouched tools and unmodified blanks and 429 microliths (Table 5.21). Only 60 of them yielded use-wear traces (16 tools and 44 microliths). As regards the preservation state, the lithic assemblages are characterized by the presence of inhomogeneous white patinas that could have destroyed or hidden possible use-wear polishes.

Table 5.21: Fontfaurès, l. 6, 5b, 4a. The composition of the assemblage that was analysed from a functional point of view (artefacts with use-wear traces with respect to analysed blanks) (after Philibert 2002).

| | L. 6 | | L. 5b | | L. 4b | |
|-----------------|-------|-------|--------|-------|-------|------|
| Debitage | 2/11 | 18.2% | 1/22 | 4.5% | 0/1 | 0.0% |
| Retouched tools | 5/32 | 15.6% | 7/81 | 8.6% | 1/21 | 4.8% |
| Microliths | 17/48 | 35.4% | 26/253 | 10.3% | 1/128 | 0.8% |
| Total | 24/91 | | 34/356 | | 2/150 | |

Use-wear analysis of retouched and unretouched tools highlighted the presence of mostly short activities resulting in ephemeral traces. Only two unmodified blanks yielded 2 zones of use testifying to a longer utilization. The natural edges of laminar/lamellar blanks were mostly used with longitudinal motions on soft materials. Hard materials working, on the other hand, is much less represented and mostly connected to retouched edges, used with transversal actions. At a general level it seems that, in all the layers, activities were mostly focused on the

processing of animal tissues (14 active zones out of 19). Among them butchering is the most attested one. The functional spectrum is, thus, quite reduced in term of variability reflecting the low presence of retouched tools, in particular as far as the most elaborated types are concerned.

As regards microliths the percentage of diagnostic impact fractures vary consistently between the layers. In the earliest level they are relatively abundant while almost absent in the latter one. All the microliths yielded traces that are exclusively consistent with a use as projectile elements. Among them, backed points functioned as perforating elements, hafted on the tip of the shaft. A similar use is supposed also for some elongated scalene triangles. The other geometric microliths, on the other hand, were hafted as lateral elements. Scalene triangles, in particular, were hafted with the larger base on the shaft. In most of them, in fact, a stepped micro-scarring, sometimes featuring a concave delineation, was identified on part of the natural edge. Such a pattern is attested all along the sequence and major modifications, possibly connected to the variation in the morphology of triangles, were not identified.

5.7 A nearby open-air site: Trigues

Trigues (Le Vigan, Lot) is an open-air site located around 20 km to the north-west of Fontfaurès, at 360 m a.s.l (Valdeyron et al. 2008). The site was discovered during the 1990ies by P. Roussel during a surface prospection campaign in the region. A high number of artefacts was identified on a surface of around 3000 square metres, in the laboured fields. In 2003 some trench-pits were dug in order to verify the possible presence of a preserved archaeological layer but they all yielded a negative outcome.

Preliminary techno-typological analyses (Valdeyron et al. 2008) revealed that the lithic assemblage is not homogenous but multiple occupation phases dated to the Mesolithic (both Early and Late) as well as to more recent phases were mixed up by post-depositional processes. The Early Mesolithic phase is reliably attested by 1 backed point and 9 triangles. The morphology of these latter, moreover, suggests a rather ancient chronology, comparable to the earliest levels of Fontfaurès.

A rapid technological analysis was carried out on the lithic assemblage and in particular focused on cores being the only class of artefacts that could be more or less reliably attributed to the different phases on the base of technological (i.e. knapping technique) and morphological criteria. Data of this analysis are here reported. They are meant as an integration of those of Fontfaurès, considering the low number of cores yielded by this site, allowing to better understand how locally available raw materials were exploited.

The analysed record consists of 2072 artefacts (Table 5.22), among which 118 cores are attested. These were sorted according to the supposed chronology. Ten of them were flaked with the pressure technique and were therefore excluded from analysis. Similarly 24 other cores presenting ambiguous features were excluded. The remaining 84 cores and core fragments are consistent with an Early Mesolithic chronology. Clearly their number could be overestimated

considering that the adoption of the direct percussion for the production of lamellar and flake blanks cannot be excluded for later prehistoric periods.

Table 5.22: Trigues. Composition of the studied assemblage (totality of the assemblage).

| | | |
|-----------------------|-------------|-------------|
| Initialisation blanks | 14 | 0.7% |
| Laminar blanks | 263 | 12.7% |
| Flake blanks | 1158 | 55.9% |
| Maintenance blanks | 39 | 1.9% |
| Burin spalls | 8 | 0.4% |
| Undetermined fr. | 412 | 19.9% |
| Retouched blanks | 42 | 2.0% |
| Transformation wastes | 18 | 0.9% |
| Cores | 118 | 5.7% |
| Total | 2072 | 100% |

Table 5.23: Trigues. Objective of the production attested by core last removals (only the cores selected as compatible with a Sauveterrian reduction were included).

| | | |
|----------------|-----------|-------------|
| Bladelets | 56 | 66.7% |
| Laminar flakes | 11 | 13.1% |
| Flakes | 5 | 6.0% |
| Mix | 10 | 11.9% |
| Undetermined | 2 | 2.4% |
| Total | 84 | 100% |

Most of selected cores are small sized (average of 24 mm on all axis) and are oriented to the production of lamellar blanks (Table 5.23) with length values inferior to 36 mm. It should be noted that flake cores could be underestimated as a consequence of their lower standardization and thus recognizability. Twenty-eight cores (33.3%) were realized on large, mostly semi-cortical flakes. This percentage is relatively high when considering that for 51.2% of them this parameter could not be reliably assessed.

Most cores are characterized by a single striking platform (Table 5.24), followed by those with two or more of them. The latter are generally orthogonal and oriented to the exploitation of different surfaces, probably as a result of core reorientation. The exploitation of the same debitage surface by different platforms, on the other hand, is only rarely attested. Similarly, single debitage surfaces are dominant (Table 5.25). Most surfaces are exploited with a wide frontal or semi-tournant method. Narrow frontal and on edge exploitations are attested in particular on flake-cores or on blanks of comparable morphology. Ten of them can be considered as burin-like cores. In other cases flakes were exploited also as endscraper-like cores (8) with a frontal or semi-tournant rhythm. The prosecution of the flaking process with this modality could result in prismatic

Table 5.24: Trigues. Number and relative position of striking platforms (ds = debitage surface).

| | | |
|---------------------------|----|-------|
| One | 33 | 39.3% |
| One +1 secondary | 7 | 8.3% |
| Two opposites - same ds | 1 | 1.2% |
| Two opposites - diff. ds | 3 | 3.6% |
| Two orthogonal - same ds | 2 | 2.4% |
| Two orthogonal - diff. ds | 16 | 19.0% |
| Two orthogonal +1 | 2 | 2.4% |
| Three | 10 | 11.9% |
| More than three | 8 | 9.5% |
| Undetermined | 2 | 2.4% |
| Total | 84 | 100% |

Table 5.25: Trigues. Number and relative position of debitage surfaces.

| | | |
|-----------------|----|-------|
| One | 34 | 40.5% |
| Two consecutive | 16 | 19.0% |
| Two opposite | 8 | 9.5% |
| Three or more | 24 | 28.6% |
| Undetermined | 2 | 2.4% |
| Total | 84 | 100% |

semi-tournant cores (single striking platform) or in polyhedral cores (multiple platforms).

Cores were mostly abandoned at the occurrence of knapping errors, notably hinged removals (45.2%) or volumetric problems (11.9%). Some of them seem to have been exploited up to their exhaustion (13.1%) while others abandoned in the absence of major issues (13.1%).

5.8 Concluding remarks and interpretation

The Early Mesolithic layers of Fontfaurès, as highlighted also by previous studies (Barbaza et al. 1991; Valdeyron et al. 2008), are particularly significant for the definition of the main evolutionary trends of the region, especially as regards microliths. The small dimensions of debitage products can be connected with the morphology and size of locally available raw materials, mostly represented by alluvial cobbles. Flaking was aimed at the production of both flakes and laminar blanks, through a single reduction sequence.

With respect to the functional characterisation of the site the lithic assemblages indicate that the settlement was oriented mostly to cynegetic activities and to the processing of carcasses. Among retouched artefacts microliths are largely dominant with respect to tools and among these latter cutting tools such as truncated blanks are the most frequent. Use-wear analysis (Philibert 1991)

confirmed this assumption by allowing the identification of numerous impact fractures and traces interpretable as longitudinal actions on soft tissues. Other kind of activities are attested by few pieces and thus seem to be the result of secondary activities.

Chapter 6

Baume de Montclus

Contents

| | | |
|-------|---|-----|
| 6.1 | Site introduction | 115 |
| 6.2 | Lithic assemblages | 117 |
| 6.3 | Raw materials provisioning | 119 |
| 6.4 | Reduction schemes | 120 |
| 6.4.1 | Initialization | 120 |
| 6.4.2 | Production | 121 |
| 6.4.3 | Core analysis | 124 |
| 6.5 | Blanks selection and transformation | 129 |
| 6.5.1 | Microlithic armatures | 129 |
| 6.5.2 | Retouched tools | 132 |
| 6.6 | Use and wear | 136 |
| 6.6.1 | Unretouched tools | 137 |
| 6.6.2 | Retouched tools | 139 |
| 6.6.3 | Microlithic armatures | 144 |
| 6.7 | Concluding remarks and interpretation | 147 |

6.1 Site introduction

The Baume de Montclus (Figure 6.1) is located in the gorges of the river Ceze, along its left bank (Escalon De Fonton 1966; Rozoy 1978; Darmedru and Onoratini 2003; Perrin and Defranould 2016; Philibert 2016). The site is located at around 30 metres from the river, under a wide south-facing rockshelter covering a surface of roughly 100 square metres. Max Escalon de Fonton excavated the site between 1954 and 1971 and brought to light a 5 metres thick stratigraphic series made up of 66 layers and sublayers. From a sedimentological viewpoint the sequence is characterized by the alternation of fine sediments resulting from recurrent overbanks and ashes connected to on-site human activities. In some levels the deposition of scree connected to weathering and erosional processes acting on the rock face is abundant, e.g. in layers 15-14. The 10 lowermost levels (from 32 to 23) have been investigated only via a small trench-pit that did not reach the bottom of the sequence. These levels were considered to be

partially reworked by the river floods. Among the upper layers (from 22 to 4) numerous lenticular and well defined layers rich in ashes and charcoal and with a mean diameter of 4 metres were identified. Numerous structured hearths were also identified. They are described as stone paved structures, forming a 60 centimetres large shallow depression (cf. Figure 6.1). The particularly abundant presence of charcoal remains led Escalon de Fonton to believe that fires were intentionally smothered to produce smoke for drying and smoking fish. Such hearths are attested from the Early Mesolithic (included in layer 22 and 21) to the Neolithic layers. All along the sequence stone circles made of elongated cobbles vertically stuck into the ground with diameters spanning between 50 and 80 centimetres are also attested. The absence of use-related evidence led to their interpretation as being part of ritual practices. In particular their correspondence with overbank deposits led to hypothesize a sort of foundation ritual connected to the cyclic return of men and waters in the site (Rozoy 1978).

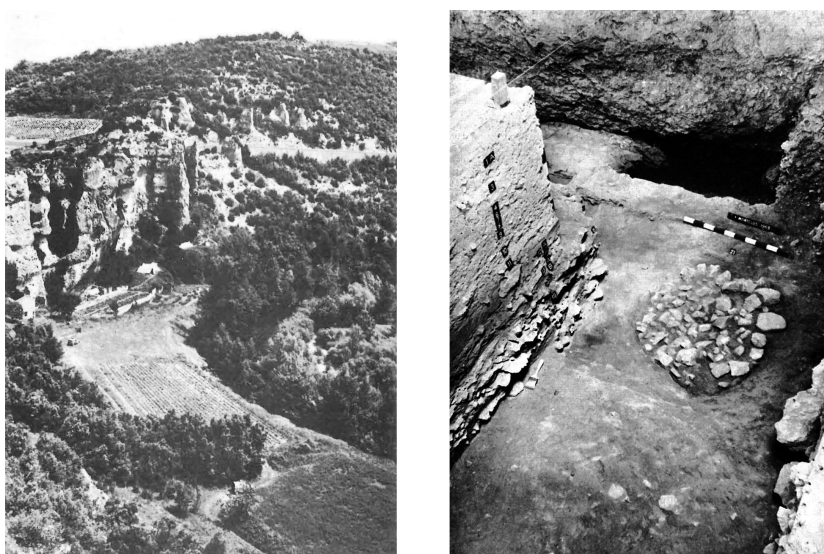

Figure 6.1: Baume de Montclus. Panoramic view on the site and particular of one of the structured hearths belonging to level 21 (after Rozoy 1978; Escalon De Fonton 1969).

The analysis of the lithic industries allowed the subdivision of the stratigraphic sequence into three main phases (Rozoy 1978). The older one goes from layer 32 to layer 15 and comprises the levels that were initially attributed by Escalon de Fonton to the Mediterranean Sauveterrian; it is followed by a Castelnovian phase (layers 14-5) and an Early Neolithic one (Cardial). In 1978 Rozoy proposed that, in light of the differences with the Sauveterrian of south-western France, the former had to be named Montclusian. This sequence was subdivided into three distinct phases: Ancient (layers 32 to 23), Middle (layers 22 to 17) and Recent Montclusian (layers 16 and 15). The ancient one is not well attested corresponding to the layers reworked by floods. In the middle phase retouched tools are characterized by large dimensions (5 to 8 cm long and wide and 1 to 3 cm thick) and microlithic armatures are dominated by Montclus triangles (Barrière et al. 1969) and backed bladelets, while trapezes and microburins are

not attested. The recent phase is characterized by similar assemblages with the addition of symmetric trapezes.

A rich series of radiocarbon datings allows the chronological attribution of the Montclusian levels (Table 6.1) to the Boreal chronozone, encompassing approximately the millennium between 9500 and 8500 cal BP.

Table 6.1: Baume de Montclus, layers 22-17. Radiocarbon datings (after Perrin and Defranould 2016).

| Layer | Laboratory Identifier | Radiocarbon date | Calibrated age (2σ) |
|-------|-----------------------|------------------|------------------------------|
| c.15 | Beta-255115 | 7770 \pm 50 | 8631-8430 cal BP |
| c.16 | Beta-253156 | 7670 \pm 50 | 8554-8385 cal BP |
| c.16 | Ly-542 | 7540 \pm 160 | 8697-7999 cal BP |
| c.18B | Beta-255116 | 7720 \pm 50 | 8590-8416 cal BP |
| c.21F | LY-306 | 7780 \pm 250 | 9301-8056 cal BP |
| c.21F | LY-305 | 7890 \pm 170 | 9243-8385 cal BP |
| c.22 | LY-308 | 7750 \pm 340 | 9452-7966 cal BP |
| c.22 | LY-307 | 7770 \pm 410 | 9596-7790 cal BP |
| c.22 | KN-58 | 8130 \pm 240 | 9540-8455 cal BP |
| c.23 | MC-730 | 7950 \pm 100 | 9076-8545 cal BP |

Anthracological analyses carried out by Bazile-Robert (1983) show that during the Middle Montclusian climate became more humid. Juniper and almond regressed with respect to the previous phases and scots pines disappeared while oak became more abundant. During the Recent Montclusian and Castelnovian the climate was even more temperate and humid and the oak forest was dominant.

The detailed study of faunal remains is currently on-going. Published data only indicates the presence of few red deer and boar remains along with extremely numerous fish vertebrae (Rozoy 1978). Artefacts manufactured on animal materials are scarce and represented by two awls and a few worked fragments. The presence of ochre residues and perforated *Columbella rustica* shells has also been highlighted.

6.2 Lithic assemblages

A total of 7857 lithic artefacts belonging to layers 17 to 28 was analysed. All the artefacts were divided into general technological classes as reported in Tables 6.2 and 6.3. Categories in the two tables slightly differ as for the assemblages that were only sorted into groups and not individually studied, a more detailed subdivision in technological classes was reported. The assemblages of layers 17, 19 and 21 as well as the cores and retouched artefacts of the other layers were the object of a detailed techno-economic analysis. The entire assemblage of layer 17 and a selection of artefacts belonging to the other layers were studied also from a functional viewpoint.

Table 6.2: Baume de Montclus, l. 21, 19, 17. Composition of the lithic assemblages of the three layers analysed in detail.

| | L. 21 | | L. 19 | | L. 17 | |
|--------------------------------|-------|-------|-------|-------|-------|-------|
| Cortical and semi-cort. blanks | 228 | 11.8% | 87 | 15.7% | 214 | 11.2% |
| Laminar blanks | 358 | 18.5% | 155 | 27.9% | 425 | 22.3% |
| Flake blanks | 206 | 10.6% | 96 | 17.3% | 241 | 12.7% |
| Maintenance blanks | 97 | 5.0% | 43 | 7.7% | 38 | 2.0% |
| Burin spalls | 1 | 0.1% | 2 | 0.4% | 3 | 0.2% |
| Undetermined fr. | 764 | 39.4% | 111 | 20.0% | 716 | 37.6% |
| Flakes < 1 cm | 180 | 9.3% | 24 | 4.3% | 146 | 7.7% |
| Retouched blanks | 75 | 3.9% | 28 | 5.0% | 112 | 5.9% |
| Transformation wastes | 1 | 0.1% | 1 | 0.2% | 2 | 0.1% |
| Cores | 28 | 1.4% | 8 | 1.4% | 6 | 0.3% |
| Total | 1938 | 100% | 555 | 100% | 1903 | 100% |

Table 6.3: Baume de Montclus, l. 28-22, 20, 18. Composition of the lithic assemblages of the remaining layers.

| | L. 28 | L. 27 | L. 24 | L. 23 | L. 22 | L. 20 | L. 18 |
|------------------------------------|-------|-------|-------|-------|-------|-------|-------|
| Initialization & semi-cort. flakes | 2 | | 9 | 32 | 66 | 66 | 63 |
| Blades & laminar flakes | 7 | 9 | 22 | 46 | 121 | 179 | 155 |
| Laminar by-products | 4 | | 7 | 27 | 59 | 96 | 81 |
| Flakes | 7 | | 44 | 105 | 278 | 248 | 219 |
| Maintenance blanks | 2 | | 1 | 12 | 25 | 30 | 31 |
| Burin spalls | | | | | 3 | 1 | 1 |
| Undetermined fr. | 6 | | 54 | 82 | 214 | 341 | 254 |
| Flakes < 1 cm | | | 6 | 9 | 48 | 121 | 108 |
| Retouched blanks | 1 | | 1 | | 7 | 33 | 72 |
| Transformation wastes | | | | | | | 1 |
| Cores | | | 1 | 2 | 13 | 14 | 13 |
| Total | 29 | 9 | 145 | 315 | 834 | 1129 | 998 |

The artefacts belonging to the oldest layers (28 to 23) are scarce (totally less than 500) and considering that these are supposed to have been reworked by the river floods, they were excluded from the present analysis.

As to preservation state on average more than 50% of the artefacts are burnt or thermally altered (Table 6.4). This percentage varies importantly along the series from 66.6% of layer 17 to 39.1% of layer 22. Mechanical damages are diffused and they mainly affect the edges of the artefacts at a microscopic level while macroscopic breakages are less frequent (Table 6.5).

Table 6.4: Baume de Montclus, l. 22-17. Thermal alteration of the artefacts.

| | L. 22 | | L. 21 | | L. 20 | | L. 19 | | L. 18 | | L. 17 | |
|-----------|-------|-------|-------|-------|-------|-------|-------|-------|-------|-------|-------|-------|
| Unaltered | 508 | 60.9% | 911 | 47.0% | 678 | 60.1% | 324 | 58.4% | 576 | 57.7% | 636 | 33.4% |
| Burnt | 326 | 39.1% | 1027 | 53.0% | 451 | 39.9% | 231 | 41.6% | 422 | 42.3% | 1269 | 66.6% |

Table 6.5: Baume de Montclus, l. 21, 19, 17. Integrity of the assemblage.

| | L. 21 | | L. 19 | | L. 17 | |
|------------|-------|-------|-------|-------|-------|-------|
| Entire | 512 | 26.4% | 179 | 32.3% | 447 | 23.5% |
| Incomplete | 316 | 16.3% | 121 | 21.8% | 244 | 12.8% |
| Fragments | 1110 | 57.3% | 255 | 45.9% | 1214 | 63.7% |
| Total | 1938 | 100% | 555 | 100% | 1905 | 100% |

6.3 Raw materials provisioning

In all the three analysed layers raw materials are almost entirely represented by well silicified cherts that are available in the surrounding of the rockshelter. Previous studies identified two possible sources represented by Eocene cherts outcropping in the area of Orgnac, no more than 5 kilometres to the north of the site, and Lower Cretaceous ones that can be found on the right bank of the Rhone, around 20 kilometres to the north-east (Darmedru and Onoratini 2003). The exploitation of low silicified limestones is attested by a few artefacts along with two quartzite flakes (Table 6.6).

Table 6.6: Baume de Montclus, l. 21, 19, 17. Raw material exploitation.

| | L. 21 | | L. 19 | | L. 17 | |
|-----------|-------|------|-------|-------|-------|-------|
| Chert | 585 | 9.5% | 267 | 96.7% | 446 | 93.5% |
| Limestone | 5 | 0.8% | 3 | 1.1% | 9 | 1.9% |
| Quartz | 1 | 0.2% | 1 | 0.4% | | |
| Different | 15 | 2.5% | 5 | 1.8% | 22 | 4.6% |
| Total | 606 | 100% | 276 | 100% | 477 | 100% |

The analysis of cortical surfaces revealed that provisioning took place mostly in slope deposits next to the outcrops (80.9-90.2%). Less frequently blanks were collected in primary deposits, soils and river beds. Collected blocks are represented by large flattish slabs, 3 to 5 cm thick and several centimetres long (at least 10 in most cases) as well as by smaller ones.

As far as lithologies are concerned, procurement strategies do not change in the three analysed layers. The only consistent difference is represented by the collection of blocks directly in the primary outcrops during the most recent phase (layer 17). Moreover a difference in the quality of collected cherts can be appreciated. While in layer 21 a high number of artefacts is characterized by the presence of numerous macroscopic fossils (often a few millimetres large) giving debitage surfaces an irregular aspect, the selection of finer and more homogeneous cherts can be observed in the more recent layers.

6.4 Reduction schemes

The exploitation of lithic raw materials was oriented to the production of a varied set of products including both laminar blanks and flakes according to two interrelated reduction schemes, encompassing a wide set of technical procedures.

The first reduction scheme was aimed at the exploitation of the largest slabs. At the beginning naturally and often cortical backed blades and semi-cortical blades were obtained, while during the second phase a wide set of smaller blanks such as bladelets, laminar flakes and flakes were produced (Table 6.7). The latter also represent the aim of the second reduction scheme that started with smaller slabs and large flakes produced in the very earliest phases of the first reduction scheme.

Table 6.7: Baume de Montclus, l. 21, 19, 17. Products and by-products.

| | L. 21 | | L. 19 | | L. 17 | |
|----------------------------|------------|--------------|------------|--------------|------------|--------------|
| Main products | 512 | 66.6% | 212 | 65.2% | 562 | 65.0% |
| Blades/bladelets | 157 | 20.4% | 106 | 32.6% | 314 | 36.4% |
| Laminar flakes | 41 | 5.3% | 30 | 9.2% | 57 | 6.5% |
| Flakes | 314 | 40.8% | 76 | 23.4% | 191 | 22.1% |
| Laminar by-products | 86 | 11.2% | 44 | 13.5% | 177 | 20.5% |
| Semi-cortical blades | 30 | 3.9% | 12 | 3.7% | 46 | 5.3% |
| On-edge blades | 4 | 0.5% | | | 5 | 0.6% |
| Semi-cort. on-edge blades | 4 | 0.5% | | | 4 | 0.5% |
| Naturally backed blades | 26 | 3.4% | 19 | 5.8% | 50 | 5.8% |
| Cortical backed blades | 22 | 2.9% | 13 | 4.0% | 72 | 8.3% |
| Flake by-products | 171 | 22.2% | 69 | 21.2% | 126 | 14.5% |
| Semi-cortical flakes | 93 | 12.1% | 31 | 9.5% | 55 | 6.3% |
| Naturally backed flakes | 44 | 5.7% | 20 | 6.2% | 50 | 5.8% |
| Cortical backed flakes | 34 | 4.4% | 18 | 5.5% | 21 | 2.4% |
| Total | 769 | 100% | 325 | 100% | 865 | 100% |

6.4.1 Initialization

In both reduction schemes, selected blocks feature natural angles that were directly exploited for the initialization of the debitage without previous shaping out or decortication. In fact, the majority of the initialization elements are represented by naturally crested blades, cortical blades and cortical flakes (Table 6.8). The only exceptions are two cores, both belonging to layer 21, made out of small flattish slabs. These were shaped out prior to their exploitation by means of orthogonal bifacial removals all along their perimeter forming a sort of crest. Considering the low exploitation rate and the poor raw material quality their presence is peculiar and difficult to explain.

Table 6.8: Baume de Montclus, l. 21, 19, 17. Initialization blanks.

| | L. 21 | | L. 19 | | L. 17 | |
|--------------------------|-------|-------|-------|-------|-------|-------|
| Opening blades | 1 | 4.3% | 2 | 15.4% | | |
| Naturally crested blades | 3 | 13.0% | 1 | 7.7% | 3 | 17.6% |
| Opening flakes | 6 | 26.1% | 2 | 15.4% | 4 | 23.5% |
| Generic cortical flakes | 13 | 56.5% | 8 | 61.5% | 10 | 58.8% |
| Total | 23 | 100% | 13 | 100% | 17 | 100% |

6.4.2 Production

In all the investigated layers the first reduction scheme was, initially, aimed at the production of large laminar blanks whose length ranges between 40 and 112 mm (Figure 6.2, Table 6.9). These blanks are mostly represented by natural, and often cortical, backed blades along with semi-cortical blades that were obtained through the unipolar facial exploitation of the narrower faces of the slabs, along their maximal length. In some cases an opposite striking platform was opened leading to a bipolar exploitation. Considering the almost complete absence of *plein débitage* blades fitting this early phase it can be argued that these blanks were, actually, the main aim of the production. This assumption is enforced by the analysis of retouched artefacts and by the use-wear evidence (cf. *infra*). These blanks are generally quite thick (around 5 mm), plunged and they feature large butts with untrimmed overhanging portions. They were obtained by direct percussion with a stone hammer. Presumably part of the cores were discarded at this stage of the reduction scheme as attested by the length of the last removals on some of them (Figure 6.2).

At a later stage, reduction strategies differentiated and multiple solutions were adopted allowing the obtention of a wide set of products with length spanning between 15 and 45 mm (Figure 6.2, Table 6.9). Along with proper bladelets and flakes also backed and semi-cortical by-products were obtained (Table 6.7). A major change in the modalities these blanks were obtained can be highlighted between the oldest levels (24-20) and the most recent ones (19-17). In the former cores continued to be exploited either unidirectionally or, more frequently, through orthogonal reorientations as testified by proximal (along the overhang) and distal reorientation blades and flakes (Table 6.10) or by switching striking platform and débitage surface. The other maintenance elements attested in these levels are mostly represented by surface maintenance flakes and blades detached from the same striking platform with the aim of removing hinged negatives and restoring the correct longitudinal convexity. The transversal convexity, on the other hand, was maintained through removals on the two sides of the core, contextually to the main production phase.

Table 6.9: Baume de Montclus, l. 21, 19, 17. Summary of the metric values of debitage products and by-products (A = blades, B = laminar by-products, C = flakes, D = flake by-products).

| | L. 6 | | | | L. 5b | | | | L. 4b | | | |
|------------------|-------|-------|-------|-------|-------|-------|-------|-------|-------|-------|-------|-------|
| | A | B | C | D | A | B | C | D | A | B | C | D |
| Length | | | | | | | | | | | | |
| Min. | 16 | 15 | 11 | 13 | 17 | 19 | 11 | 13 | 12 | 17 | 10 | 12 |
| 1st Qu. | 22 | 25.5 | 17 | 22 | 23.25 | 23.5 | 18 | 20 | 22 | 30 | 15 | 22 |
| Median | 25 | 30 | 21 | 29 | 27.5 | 30 | 22 | 26 | 28 | 41 | 20 | 27.5 |
| Mean | 27.86 | 34.05 | 22.67 | 29.85 | 28.95 | 32.78 | 25.01 | 28.92 | 29.17 | 41.96 | 21.98 | 28.96 |
| 3rd Qu. | 30 | 43.25 | 27 | 35 | 30 | 35.5 | 30 | 34 | 35 | 51.5 | 26 | 34.75 |
| Max. | 62 | 67 | 57 | 67 | 70 | 84 | 64 | 58 | 70 | 112 | 58 | 65 |
| σ | 10.22 | 13.94 | 8.25 | 10.78 | 9.18 | 14.06 | 9.94 | 10.92 | 10.56 | 17.68 | 8.79 | 10.47 |
| Count | 51 | 34 | 254 | 127 | 50 | 20 | 75 | 41 | 97 | 68 | 174 | 82 |
| Width | | | | | | | | | | | | |
| Min. | 4 | 4 | 2 | 7 | 4 | 3 | 9 | 8 | 2 | 5 | 6 | 5 |
| 1st Qu. | 8 | 9 | 13 | 18 | 8 | 3.25 | 14.25 | 18 | 7 | 9 | 12 | 17 |
| Median | 9 | 11.5 | 17 | 23 | 10 | 12 | 18 | 23 | 9 | 13 | 16 | 21 |
| Mean | 10.2 | 13.36 | 17.85 | 25.1 | 11.08 | 12.88 | 19.1 | 24.31 | 9.69 | 14.16 | 17.11 | 22.39 |
| 3rd Qu. | 12 | 17 | 22 | 32 | 12 | 17 | 22 | 30 | 12 | 19 | 21 | 26.5 |
| Max. | 38 | 29 | 63 | 58 | 25 | 23 | 45 | 52 | 28 | 48 | 50 | 61 |
| σ | 4.35 | 6.27 | 7.08 | 10.05 | 3.99 | 6.44 | 6.85 | 9.35 | 4.32 | 7.06 | 7.36 | 8.72 |
| Count | 149 | 78 | 328 | 158 | 97 | 35 | 92 | 59 | 306 | 167 | 229 | 112 |
| Thickness | | | | | | | | | | | | |
| Min. | 1 | 1 | 1 | 1 | 1 | 1 | 1 | 2 | 1 | 1 | 1 | 2 |
| 1st Qu. | 2 | 3 | 2 | 4 | 2 | 3 | 2 | 4 | 2 | 3 | 2 | 4 |
| Median | 2 | 4 | 3 | 5 | 2 | 4 | 3 | 6 | 2 | 4 | 3 | 5 |
| Mean | 2.48 | 4.84 | 3.71 | 6.38 | 3.18 | 4.44 | 4.02 | 6.29 | 2.56 | 5.18 | 3.66 | 6.1 |
| 3rd Qu. | 3 | 6 | 5 | 8 | 4 | 5 | 5 | 8 | 3 | 7 | 5 | 8 |
| Max. | 8 | 20 | 22 | 35 | 39 | 14 | 16 | 17 | 11 | 16 | 12 | 22 |
| σ | 1.25 | 3.29 | 2.46 | 4.36 | 3.81 | 2.58 | 2.59 | 3.35 | 1.49 | 3.23 | 2.19 | 3.17 |
| Count | 149 | 78 | 345 | 162 | 98 | 36 | 98 | 61 | 306 | 169 | 239 | 118 |

In the latter set of layers (19-17) the existence of an additional reduction modality is testified by a shift from the almost exclusive presence of debitage surface maintenance elements to the preponderance of striking platform rejuvenation flakes and *tablettes* (Table 6.10). These elements seem functional to the rapid reduction of the length of the debitage surface for the obtention of shorter blanks. The lower number of surface maintenance blanks can be explained with a more careful and controlled debitage with respect to lower levels, oriented to the production of regular, elongated and standardized elements, as testified by the higher percentage of bladelets (from 20.4% in layer 21 to 36.3% in layer 17). The increase of lamellar production is balanced out by a decrease in flake production (Table 6.7).

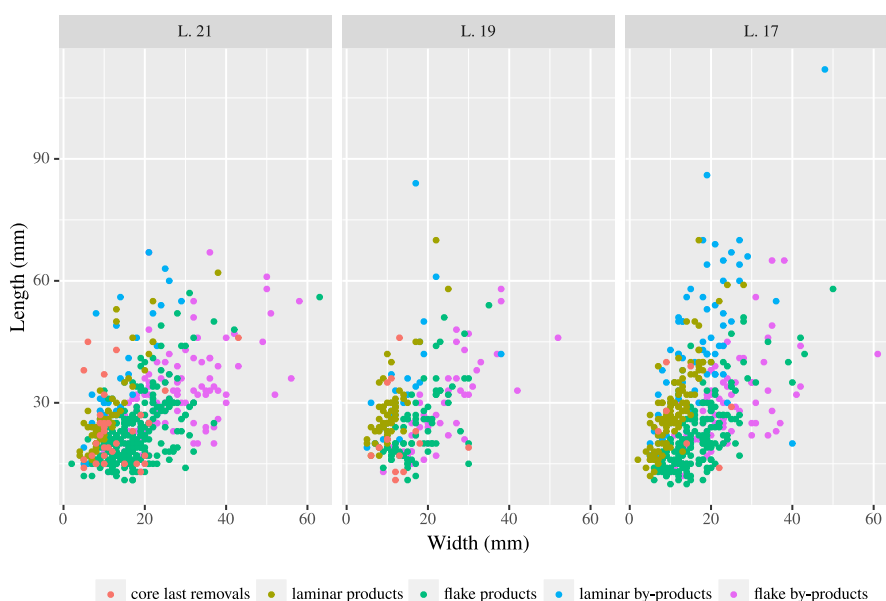

Figure 6.2: Baume de Montclus, l. 21, 19, 17. Scatterplot of length and width values of products, by-products and core last removals.

The second reduction scheme was dedicated to the exploitation of small sized blanks that are represented either by slabs or large (semi-)cortical flakes produced at the beginning of the first reduction scheme. The products of the second reduction scheme can be assimilated to those of the second phase of the first one, as can the modalities they were obtained with, at least as far as small slabs are concerned. Large flakes were exploited either as burin-like cores or as endscraper-like ones.

Knapping techniques do not change neither from one reduction scheme to the other nor along the sequence. The use of a stone hammer direct percussion can be inferred by the analysis of butt features, generally large and with accentuated striking points, and blank morphologies. Overhanging striking platform portions were not systematically trimmed, although moving from layer 21 to layer 17 a progressive increase in the preparation of core surfaces

Table 6.10: Baume de Montclus, l. 21, 19, 17. Maintenance blanks.

| | L. 21 | | L. 19 | | L. 17 | |
|-------------------------------------|-------|-------|-------|-------|-------|-------|
| Neo-crested blades | 3 | 3.1% | | | | |
| Partially neo-crested blades | 1 | 1.0% | 1 | 2.3% | | |
| Proximal reorientation blades | 5 | 5.2% | 2 | 4.7% | 3 | 7.9% |
| Distal reorientation blades | | | 1 | 2.3% | | |
| Reorientation flakes | 8 | 8.2% | 2 | 4.7% | 5 | 13.2% |
| Distal reorientation flakes | | | | | 1 | 2.6% |
| Surface maintenance blades | 3 | 3.1% | 1 | 2.3% | | |
| Nat. backed surface maint. blades | 1 | 1.0% | 3 | 7.0% | | |
| Surface maintenance flakes | 37 | 38.1% | 18 | 41.9% | 8 | 21.1% |
| Maint. flakes from opposite st. pl. | 2 | 2.1% | 2 | 4.7% | | |
| <i>Tablettes</i> | | | | | 5 | 13.2% |
| Striking pl. rejuvenation flakes | 5 | 5.2% | 6 | 14.0% | 7 | 18.4% |
| Generic maintenance flakes | 32 | 33.0% | 7 | 16.3% | 9 | 23.7% |
| Total | 97 | 100% | 43 | 100% | 38 | 100% |

can be appreciated. In particular trimming percentage is attested respectively at 33.7%, 38.4% and 62.7% on blades and bladelets and at 19.1%, 17.2% and 36.6% on flakes and by-products.

6.4.3 Core analysis

A total of 82 cores were identified in layer 17 to 22 and analysed from a technological point of view (Figures 6.3; 6.4; 6.5; 6.6). Most are characterized by the presence of a single debitage surface (Table 6.11) and a single striking platform (Table 6.12). More rarely two or more platforms and surfaces are attested. Cores were generally flaked with a *semi-tournant* rhythm and more rarely with a *tournant* one. Other modalities include large and narrow frontal exploitations as well as on-edge ones. A third of the cores (26) was realized on large flakes that were exploited with frontal or *semi-tournant* direct removals, generally localised in their distal part (endscraper-like) or as burin-like cores. In two endscraper-like cores belonging to layer 19 and three to layer 21 the striking platform and the debitage surface were inverted, the former being located on the dorsal side of the blank. These cores could actually be seen as an intermediate type between the two most common ones. In some cases a regular endscraper-like exploitation is followed by an inverse one. The other cores are represented by prismatic, polyhedral (resulting from multiple reorientations of the cores) and pyramidal cores (rarer). Among them two cores realized on small flattish slabs present a sort of crest (cf. *supra*; Figure 6.4).

Most of the cores were abandoned in the middle of the production phase and do not show any major technical features that would have prevented the prosecution of the flaking process. Only in rare cases (4) they were either extremely reduced or over-exploited. In others, the causes of abandonment were represented either by raw material irregularities or, more frequently, by hinged removals. The



Figure 6.3: Baume de Montclus, L. 21. Laminar (2, 3) and lamellar/flake cores (1,4).

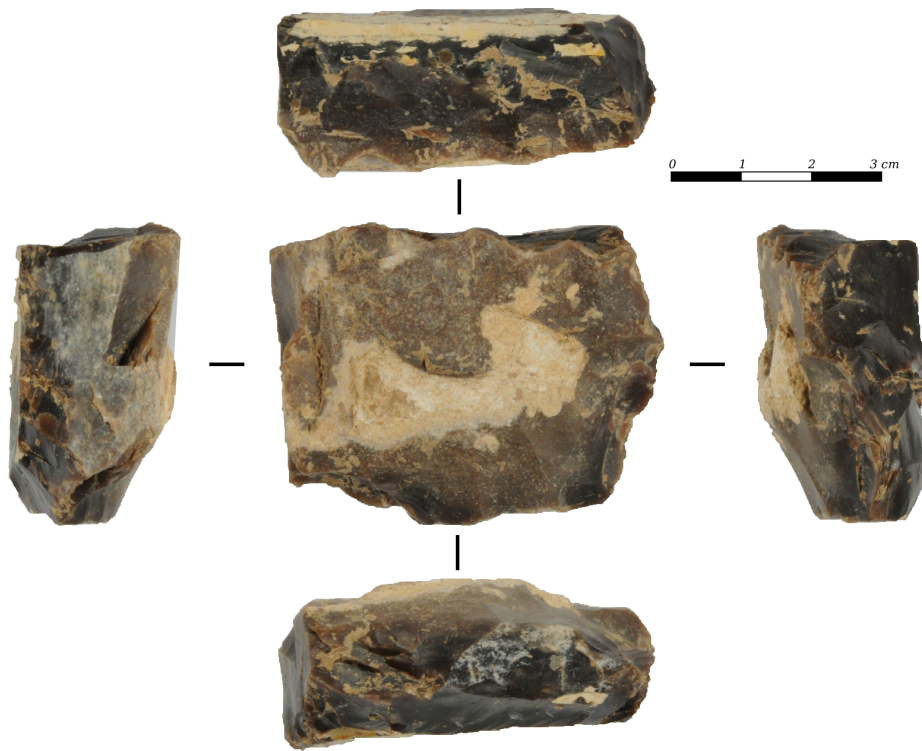

Figure 6.4: Baume de Montclus, L. 21. Unexploited core (a single hinged removal) realized on a slab by shaping out a sort of crest on all the four sides.



Figure 6.5: Baume de Montclus, L. 20-19. Laminar (1, 3) and lamellar cores (2).

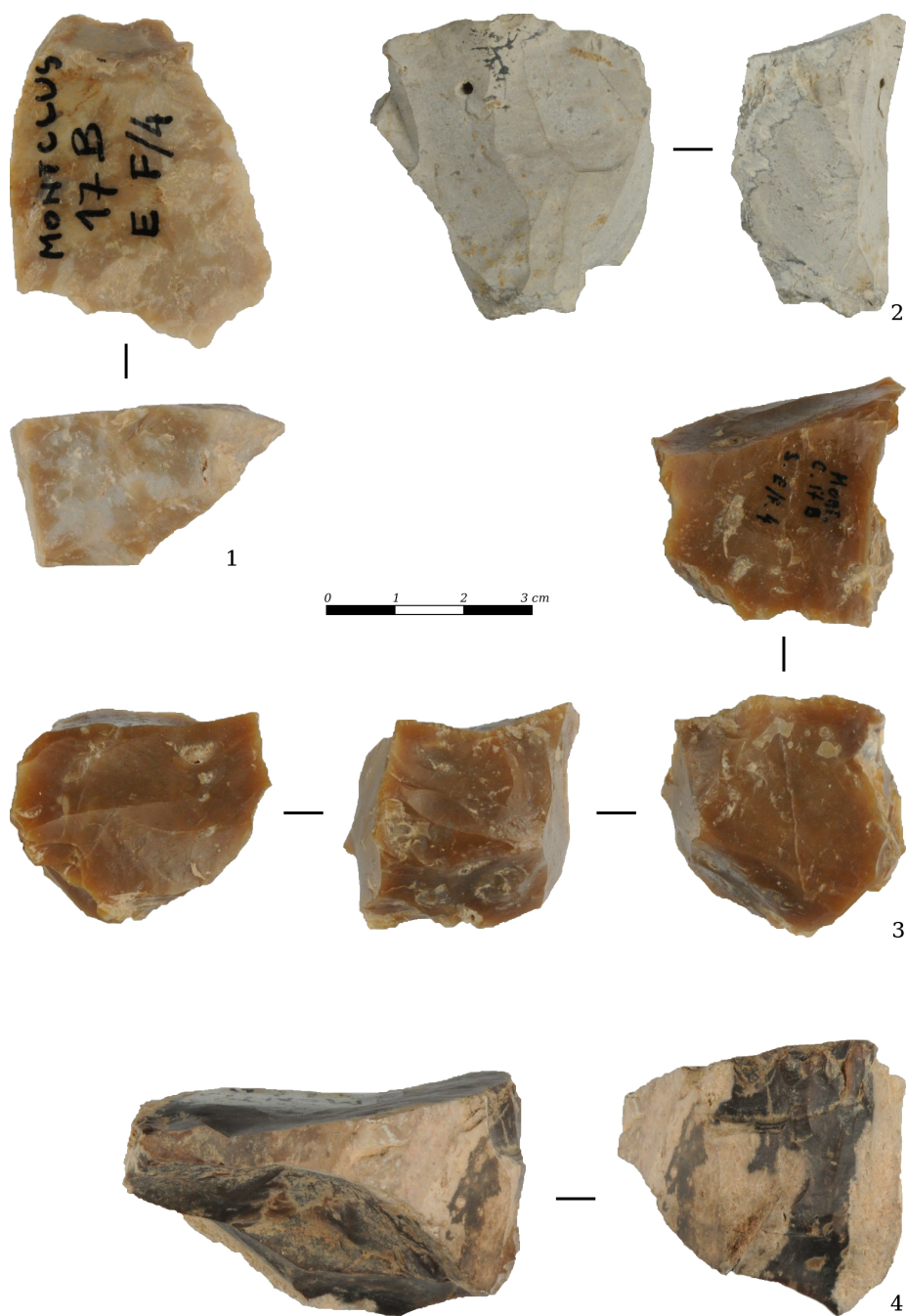

Figure 6.6: Baume de Montclus, L. 17. Lamellar cores on flakes (endscraper-like) (1, 4), lamellar (2) and flake (3) cores. Core n. 3 attests a previous lamellar exploitation.

Table 6.11: Baume de Montclus, l. 22-17. Number and relative position of debitage surfaces.

| | L. 22 | | L. 21 | | L. 20 | | L. 19 | | L. 18 | | L. 17 | |
|-----------------|-------|-------|-------|-------|-------|-------|-------|-------|-------|-------|-------|-------|
| One | 8 | 61.5% | 12 | 42.9% | 10 | 71.4% | 5 | 62.5% | 11 | 84.6% | 5 | 83.3% |
| Two consecutive | 5 | 38.5% | 9 | 32.1% | 1 | 7.1% | 1 | 12.5% | 1 | 7.7% | | |
| Two opposite | | | 4 | 14.3% | 3 | 21.4% | 1 | 12.5% | | | | |
| Three or more | | | 3 | 10.7% | | | 1 | 12.5% | 1 | 7.7% | 1 | 16.7% |
| Total | 13 | 100% | 28 | 100% | 14 | 100% | 8 | 100% | 13 | 100% | 6 | 100% |

Table 6.12: Baume de Montclus, l. 22-17. Number and relative position of striking platforms (ds = debitage surface).

| | L. 22 | | L. 21 | | L. 20 | | L. 19 | | L. 18 | | L. 17 | |
|---------------------------|-------|-------|-------|-------|-------|-------|-------|-------|-------|-------|-------|-------|
| One | 9 | 69.2% | 13 | 46.4% | 10 | 71.4% | 4 | 50.0% | 9 | 69.2% | 4 | 66.7% |
| One +1 peripheric | | | 1 | 3.6% | | | | | 1 | 7.7% | | |
| One +1 secondary | 1 | 7.7% | 2 | 7.1% | | | 1 | 12.5% | | | | |
| Two opposites - same ds | | | | | 1 | 7.1% | | | 2 | 15.4% | | |
| Two opposites - diff. ds | | | 1 | 3.6% | 1 | 7.1% | | | | | | |
| Two orthogonal - same ds | | | 1 | 3.6% | | | | | | | | |
| Two orthogonal - diff. ds | 2 | 15.4% | 5 | 17.9% | 1 | 7.1% | 2 | 25.0% | | | 1 | 16.7% |
| Two orthogonal +1 | | | | | 1 | 7.1% | | | | | | |
| One peripheric | | | 2 | 7.1% | | | | | | | | |
| Three | 1 | 7.7% | | | | | 1 | 12.5% | | | | |
| More than three | | | 3 | 10.7% | | | | | 1 | 7.7% | 1 | 16.7% |
| Total | 13 | 100% | 28 | 100% | 14 | 100% | 8 | 100% | 13 | 100% | 6 | 100% |

low exploitation rate of the cores could be connected with the relatively high presence of cherty raw materials in the surrounding of the site. Objectives of the production vary from blade-oriented cores to flake-oriented and mixed ones. There seem not to be any specific correlation between production objectives and core types but for burin-like and straight frontal cores that, because of their morphology, are preferentially oriented towards the production of lamellar blanks.

6.5 Blanks selection and transformation

6.5.1 Microlithic armatures

The analysis of blanks selected for the production of microlithic armatures indicates a preference for lamellar pieces, a tendency that is particularly marked in the most recent layers (Table 6.13) although in the earliest ones it was not possible to ascertain their exact nature in the majority of the cases. Along with *plein débitage* bladelets, also semi-cortical and backed ones were selected as testified by a few elements. Their number could be underestimated due to the modifications induced by retouch.

At a general level blanks were accurately selected on the base of their morphology in order to minimize the transformation effort. Retouch was applied by pressure, as indicated by the regularity of the removals and the angle obtained that is generally inferior to 90°. In some cases direct and inverse retouches were

Table 6.13: Baume de Montclus, l. 22-17. Blanks selected for the production of microlithic armatures.

| | L. 22 | | L. 21 | | L. 20 | | L. 19 | | L. 18 | | L. 17 | |
|---------------------|-------|-------|-------|-------|-------|-------|-------|-------|-------|-------|-------|-------|
| Blades/bladelets | 1 | 25.0% | 17 | 31.5% | 18 | 64.3% | 14 | 53.8% | 34 | 51.5% | 80 | 87.9% |
| Bladelets/flakes | 3 | 75.0% | 36 | 66.7% | 8 | 28.6% | 9 | 34.6% | 31 | 47.0% | 9 | 9.9% |
| Flakes | | | | | 2 | 7.1% | 2 | 7.7% | | | | |
| Cortical backed bl. | | | | | | | 1 | 3.8% | | | | |
| Semi-cortical bl. | | | 1 | 1.9% | | | | | 1 | 1.5% | 2 | 2.2% |
| Total | 4 | 100% | 54 | 100% | 28 | 100% | 26 | 100% | 65 | 100% | 91 | 100% |

combined in order to obtain a right angle. Additionally a complementary retouch, either simple or abrupt, was made by grinding in order to regularize the natural edges if a double back was not shaped out. The use of the microburin technique is not attested. The only exceptions are represented by one trapeze and one triangle featuring a *piquant-trièdre* and a proximal microburin, all coming from layer 18. Considering this ephemeral occurrence it is possible that their presence is either accidental or the result of some stratigraphic mixing.

From a typological point of view the microlith assemblage is quite standardized (Table 6.14; Figure 6.7) and composed of very few types along with numerous fragments.

Table 6.14: Baume de Montclus, l. 22-17. Microlithic armatures.

| | L. 22 | | L. 21 | | L. 20 | | L. 19 | | L. 18 | | L. 17 | |
|------------------------------|-------|-------|-------|-------|-------|-------|-------|-------|-------|-------|-------|-------|
| Backed points | 1 | 25.0% | 6 | 11.1% | 1 | 3.6% | 4 | 15.4% | 2 | 3.0% | 1 | 1.1% |
| <i>natural base</i> | 1 | | 3 | | 1 | | 4 | | 1 | | | |
| <i>fragments</i> | | | 3 | | | | | | 1 | | 1 | |
| Scalene triangles | 1 | 25.0% | 17 | 31.5% | 8 | 28.6% | 10 | 38.5% | 32 | 48.5% | 41 | 45.1% |
| Scalene trapezes | | | | | | | | | 1 | 1.5% | | |
| Backed bladelets | | | | | | | | | | | 1 | 1.1% |
| Backed fragments | 2 | 50.0% | 27 | 50.0% | 14 | 50.0% | 10 | 38.5% | 28 | 42.4% | 38 | 41.8% |
| <i>backed fr.</i> | 1 | | 19 | | 8 | | 2 | | 15 | | 11 | |
| <i>pointed backed fr.</i> | | | 2 | | | | 3 | | 1 | | | |
| <i>double backed fr.</i> | | | 3 | | 3 | | 4 | | 9 | | 19 | |
| <i>pointed double b. fr.</i> | 1 | | 1 | | 2 | | 1 | | 2 | | 6 | |
| <i>backed-and-trunc. fr.</i> | | | 2 | | 1 | | | | 1 | | 2 | |
| Under construction | | | 4 | 7.4% | 5 | 17.9% | 2 | 7.7% | 3 | 4.5% | 10 | 11.0% |
| Total | 4 | 100% | 54 | 100% | 28 | 100% | 26 | 100% | 65 | 100% | 91 | 100% |

Backed points are all small sized with length and width ranges respectively of 10-14 mm and 2-6 mm. All the entire or incomplete specimens are natural based points (8) featuring a large unretouched base that generally corresponds to the distal part of the blank and can either be hinged or feathered. Only one of them is not a proximal point. In five cases the tip was only roughly shaped out and on three artefacts a double back is attested. Two among the fragments that could be attributed to backed points - belonging to layer 17 and 18 - seem to correspond to typical elongated Sauveterre points (both of them are more than 10 mm long, 2 mm wide and 1-2 mm thick) featuring a single backed side and a complementary retouch. The other four elements are represented by simple backed points.



Figure 6.7: Baume de Montclus, L. 21, 19, 17. Microlithic armatures: 1-8. scalene triangles (layer 17); 9-13. scalene triangles (layer 19); 14-17, backed points with natural base (layer 19); 18-26, scalene triangles (layer 21); 27, backed point with natural base (layer 21).

Triangles are all represented by scalene types. One atypical artefact, although only retouched on the small base and on the third side, was assimilated to this category on the basis of its shape and size. Triangles were produced following the debitage axis of the blanks with the small base located either on the proximal or distal part. As seen for backed points the main tip of the triangles - the one located opposite to the small base - is not always completely shaped out (11.9%). In some cases part of the butt is clearly visible. In others, the distal part of the blank or snap fractures produced during retouch and only partially modified are attested. Five triangles slightly differ being characterized by a right angle between the two bases, the longer of which tends to be convex. Another variable in the assemblage is represented by the delineation of the short base that could either be straight or concave. Some major differences between the levels can be appreciated when looking at the third side (hypotenuse) of the triangles (Table 6.15). While in the earliest levels (21-20) it was mainly regularized through a marginal, simple and generally partial retouch, in the most recent ones the manufacture of a third backed side became dominant (from 23.5% in layer 21 to 68.3% in layer 17).

Table 6.15: Baume de Montclus, l. 22-17. Morphology of the third side of triangles.

| | L. 22 | | L. 21 | | L. 20 | | L. 19 | | L. 18 | | L. 17 | |
|--------------------|-------|--------|-------|-------|-------|-------|-------|-------|-------|-------|-------|-------|
| Backed third side | | | 4 | 23.5% | 3 | 37.5% | 5 | 50.0% | 19 | 59.4% | 28 | 68.3% |
| Compl. retouch | 1 | 100.0% | 11 | 64.7% | 5 | 62.5% | 5 | 50.0% | 11 | 34.4% | 11 | 26.8% |
| Natural third side | | | 2 | 11.8% | | | | | 2 | 6.3% | 2 | 4.9% |
| Total | 1 | | 17 | | 8 | | 10 | | 32 | | 41 | |
| Total | 1 | 100% | 17 | 100% | 8 | 100% | 10 | 100% | 32 | 100% | 41 | 100% |

Similarly the dimension of triangles shows an increasing trend when moving from the earliest to the later levels. In Table 6.16 the main dimensional values are reported. While minimum values are exactly the same in the two phases the

maximum ones differ significantly. This difference does not affect the relationship between the three dimensions but exclusively their size. The length/width rate, in fact, does not vary consistently (mean 3.95 - 4.07; min. 2.33; max. 6.33 - 6.5).

Table 6.16: Baume de Montclus, l. 21-17. Dimensional values of triangles regrouped in two phases.

| | L. 22-19 | | | | L. 18-17 | | | |
|----------|----------|-------|-----------|-----------|----------|-------|-----------|-----------|
| | Length | Width | Thickness | L/W ratio | Length | Width | Thickness | L/W ratio |
| Min. | 7 | 2 | 1 | 2.33 | 7 | 2 | 1 | 2.33 |
| 1st Qu. | 10 | 2 | 1 | 2.9 | 11 | 3 | 1 | 3 |
| Median | 11 | 3 | 1 | 4 | 12 | 3 | 1 | 4 |
| Mean | 10.89 | 2.89 | 1.06 | 4.07 | 12.68 | 3.33 | 1.22 | 3.95 |
| 3rd Qu. | 13 | 4 | 1 | 5.13 | 15 | 4 | 1 | 4.5 |
| Max. | 14 | 5 | 2 | 6.50 | 23 | 6 | 2 | 6.33 |
| σ | 2.04 | 0.95 | 0.23 | 1.29 | 3.55 | 0.65 | 0.42 | 1.07 |
| Count | 28 | 36 | 36 | 28 | 41 | 73 | 73 | 41 |

A single scalene trapeze is attested in layer 18. It was manufactured on an irregular bladelet with a trapezoidal section by using the microburin technique. It is thus highly probable that it actually belongs to the later occupation phases of the site.

Backed fragments are quite numerous (Table 6.14) in all the layers. The most represented group is that of unilateral backed fragments followed by double backed fragments. The latter are particularly abundant in layer 17 and 18. Most of these fragments, as well as backed-and-truncated ones, are probably to be considered as portions of triangles. Point-terminating fragments - with single or double back - are evenly distributed in all the layers.

Lastly a small number of unfinished artefacts attests the on-site production of microlithic armatures.

6.5.2 Retouched tools

As far as retouched tools are concerned, blanks selection was much more varied than it was for microliths (Table 6.17) although most of the blanks belong to the main production categories. Blades/bladelets, laminar flakes and flakes represent around half of the transformed blanks. The others are represented by laminar and flake by-products - both semi-cortical and naturally backed. Maintenance elements were seldom used as testified by two surface maintenance flakes.

At a general level retouched tools are not abundant and only layer 17 and 21 yielded a significant number (Table 6.18; Figures 6.8; 6.9). The most attested groups are, by far, those of denticulates and notches. These tools were manufactured on a wide gamma of blanks spanning from main products to semi-cortical and naturally backed blanks, and from bladelets to flakes.

As regards the former group it is composed of tools featuring one or more denticulated edges shaped out by means of simple or semi-abrupt retouches. The denticulated retouch generally interests the lateral side of the blanks although



Figure 6.8: Baume de Montclus, L. 21-17. Retouched tools: 1-2, truncations; 3, endscraper; 4-5, pointed pieces; 6-10, retouched pieces.

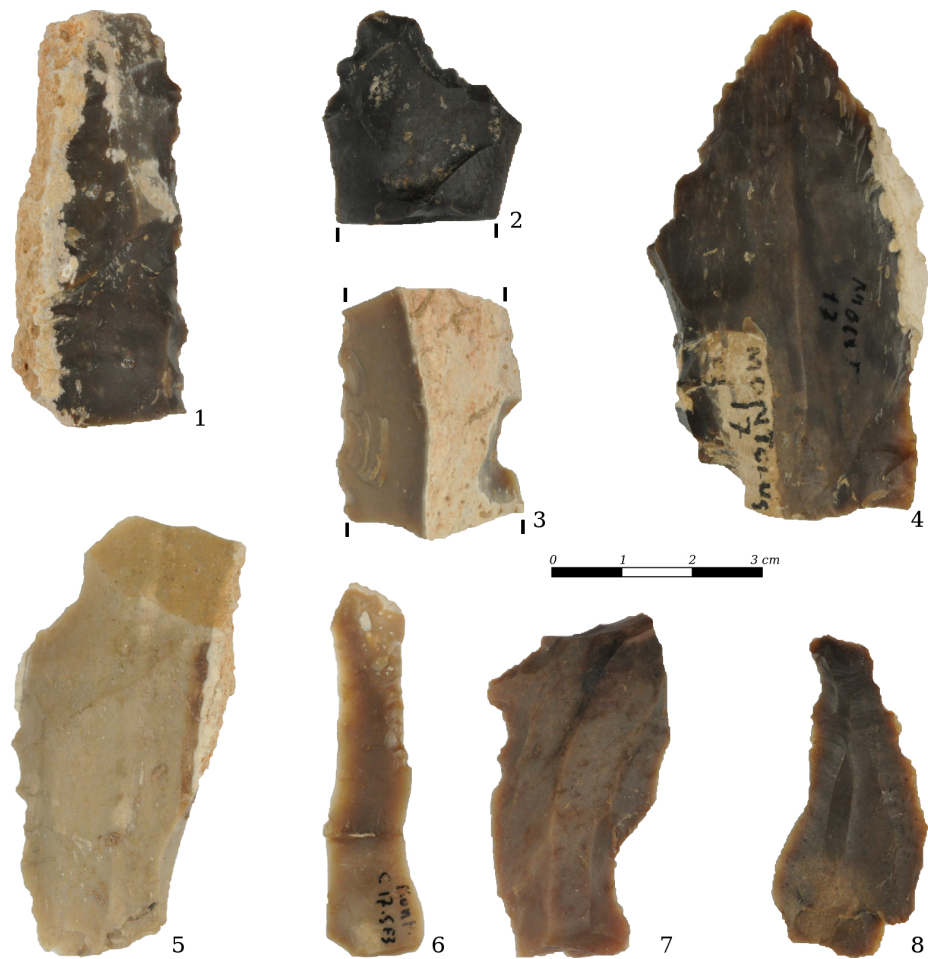

Figure 6.9: Baume de Montclus, L. 22-17. Denticulated retouched tools.

Table 6.17: Baume de Montclus, l. 22-17. Blanks selected for the manufacture of retouched tools.

| | L. 22 | L. 21 | L. 20 | L. 19 | L. 18 | L. 17 |
|---------------------|---------|---------|---------|---------|---------|---------|
| Blades/bladelets | | 4 19.0% | 1 20.0% | 1 50.0% | 3 50.0% | 7 30.4% |
| Laminar flakes | | 1 4.8% | 2 40.0% | | 2 33.3% | 2 8.7% |
| Flakes | | 3 14.3% | | | 1 16.7% | 6 26.1% |
| Laminar by-products | 2 66.7% | 7 33.3% | 1 20.0% | | | 5 21.7% |
| Flake by-products | | 6 28.6% | 1 20.0% | | | 2 8.7% |
| Maintenance flakes | | | | 1 50.0% | | 1 4.3% |
| Undetermined fr. | 1 33.3% | | | | | |
| Total | 3 100% | 21 100% | 5 100% | 2 100% | 6 100% | 23 100% |

Table 6.18: Baume de Montclus, l. 22-17. Retouched tools.

| | L. 22 | L. 21 | L. 20 | L. 19 | L. 18 | L. 17 |
|------------------|---------|---------|---------|---------|---------|---------|
| Burins | | 2 9.5% | | | | 2 8.7% |
| Endscrapers | | 1 4.8% | 1 20.0% | | | 1 4.3% |
| Truncations | | 2 9.5% | | | | 1 4.3% |
| Borers | 1 33.3% | 2 9.5% | | | 1 16.7% | |
| Backed pieces | | 1 4.8% | | 1 50.0% | | |
| Backed fr. | 1 33.3% | | 1 20.0% | | | 1 4.3% |
| Pointed pieces | | | | | | 2 8.7% |
| Retouched pieces | | 3 14.3% | 2 40.0% | | 2 33.3% | 3 13.0% |
| Retouched fr. | | 1 4.8% | | | | |
| Denticulates | | 4 19.0% | | 1 50.0% | 1 16.7% | 8 34.8% |
| Notches | | 3 14.3% | 1 20.0% | | 1 16.7% | 3 13.0% |
| Composite tools | 1 33.3% | 2 9.5% | | | 1 16.7% | 2 8.7% |
| Total | 3 100% | 21 100% | 5 100% | 2 100% | 6 100% | 23 100% |

composite tools in which more than one side was modified are also attested (4). In addition, in layer 21, a short denticulated endscraper was identified. Two artefacts belonging to layer 17 differ significantly from the above described assemblage (Figure 6.9, n. 2, 4). They are represented by denticulated and slightly pointed tools featuring a bilateral semi-abrupt retouch carefully obtained through distinct unilateral strikes that allowed the preservation of a good cutting edge. Single isolated notches were shaped out through simple (5) or abrupt (3), direct (3) or indirect (5) retouch. Selected blanks are mostly represented by lamellar blanks but for one flake and two semi-cortical flakes.

Burins were mostly made out of semi-cortical by-products and maintenance flakes (3). Only one, partially destroyed by thermal alteration, was manufactured on a thick blade (67 x 25 x 10 mm). Two of them are simple burins, one a dihedral burin and the latter a double burin. The three endscrapers were realized on flakes and semi-cortical flakes. One of them is characterized by the presence of lateral retouches. Truncations were manufactured on the distal end of two bladelets and of a laminar flake. The former two feature a deep, oblique abrupt retouch while the latter is characterized by a partial and marginal transversal retouch. As for borers products and by-products were specifically selected because of their natural morphology. Three of them, in fact, were manufactured with marginal retouches aimed at the regularization and strengthening of the active zone. In two of them retouch is bilateral and alternate. The latter was obtained with a single transversal blow and some minor removals. Backed pieces are

only represented by one flake with a slightly denticulated marked retouch and one bladelet with a lateral marginal retouch. Moreover two additional laminar fragments with a marginal abrupt retouch and one undetermined retouched fragment are also attested.

Two pointed pieces, both belonging to layer 17, were manufactured on large on-edge semi-cortical blades. One is 90 mm long while the other is fragmentary but it is believed to have been of a similar size. On the former the retouch does not only interest the tip of the tool but continues on the two sides with more or less regular removals. The blank, at the time of its transformation, had already undergone thermal alterations as indicated by the presence of a greasy gloss on the negatives of the retouches.

Pieces with semi-abrupt retouches are relatively abundant. Blanks are represented by blades, flakes and naturally backed blades and flakes. Retouch is generally direct (7 out of 10), marginal (5) or marked (5) and with a straight delineation. In two cases it forms a convex edge. One of the laminar retouched pieces was actually modified on both the sides of the tool (layer 17).

Six composite tools are present in the assemblages. These are represented by two elements in which a denticulated edge is associated to a notch, two with a denticulated and a semi-abrupt retouched edge, one featuring a denticulated edge and a burin and a semi-abrupt retouched edge associated to a borer.

6.6 Use and wear

Use-wear analysis was extensively conducted only on the lithic assemblage belonging to layer 17. It involved all the retouched artefacts (91 microlithic armatures and 23 retouched tools) and a sample of 462 unmodified blanks selected because of their preservation state and size among all the classes of artefacts. Heavily burnt artefacts, blanks and fragments smaller than 1.5 cm were generally excluded. For the other Early Mesolithic layers only the microlith assemblages were analysed.

The preservation state of the assemblage appeared in general quite poor although with great differences between the artefacts. Most of them were characterized by taphonomic alterations affecting both edges and surfaces that combined to the high rate of thermal alteration led to a difficult analysis and interpretation of the record. Taphonomic microchipping, that partially destroyed possible active edges, is mostly to be correlated to excavation activities and storage conditions. These processes also led to numerous surface alterations visible at high magnifications such as micro-striations and bright-spots. Due to the poor preservation state in most cases the interpretation of worked materials was limited to general hardness classes.

All the artefacts selected for the analysis were cleaned with warm water and soap. Many of them were covered by thick layers of varnish that were removed by washing and rubbing with cotton and acetone.

6.6.1 Unretouched tools

Among the 462 unretouched artefacts only a small percentage (5.19%) revealed the presence of use-wear or possible use-wear traces. These are mostly represented by laminar/lamellar and flake products and by-products as reported in Table 6.19.

Table 6.19: Baume de Montclus, l. 17. Unmodified blanks used as tools.

| | | |
|-----------------------------------|----|-------|
| Blades/bladelets | 5 | 26.3% |
| Naturally backed blades/bladelets | 1 | 5.3% |
| Cortical backed blades/bladelets | 5 | 26.3% |
| Semi-cortical blades/bladelets | 3 | 15.8% |
| Laminar flakes | 1 | 5.3% |
| Flakes | 4 | 21.1% |
| Naturally backed flakes | 1 | 5.3% |
| Cortical backed flakes | 1 | 5.3% |
| Semi-cortical flakes | 3 | 15.8% |
| Total | 24 | 100% |

A total of 27 active zones were identified (Figure 6.10). Five of them correspond to longitudinal actions, mostly carried out on soft materials (Table 6.20). In one case it could be ascertained that use-wear was the result of butchery. Four of these artefacts correspond to lamellar blanks, two bladelets and two backed blades, while the fifth one is a flake. All the blanks feature convex or sinuous edges with angles comprised between 30° and 15° except for the semi-cortical blade that is supposed to have worked a mid-hard material (45 degree angle).

Table 6.20: Baume de Montclus, l. 17. Active zones classified according to worked material hardness and motion. Between brackets the number of possible active zones.

| | Longitudinal | Transversal | Rotational | Total |
|--------------|--------------|-------------|------------|-------|
| Hard | | 6 (3) | | 6 |
| Mid-hard | 1 (1) | 5 (4) | | 6 |
| Mid-soft | | 2 (2) | | 2 |
| Soft | 4 (2) | | | 4 |
| Mineral | | 6 | | 6 |
| Undetermined | | 2 (2) | 1 | 3 |
| Total | 5 | 21 | 1 | 27 |

Transversal actions (n. 21) are by far more numerous than longitudinal ones. They were mostly carried out on hard or mid-hard materials. Straight and convex edges belonging to a wide variety of blanks were used with this motion. Angles are quite varied too, spanning between 20° and 65°. A semi-cortical flake with a 45° straight edge and a semi-cortical bladelet with a 50° concave edge were probably used for working wood as testified by the regular, unidirectional scarring, with large semicircular and quadrangular removals. Six active zones

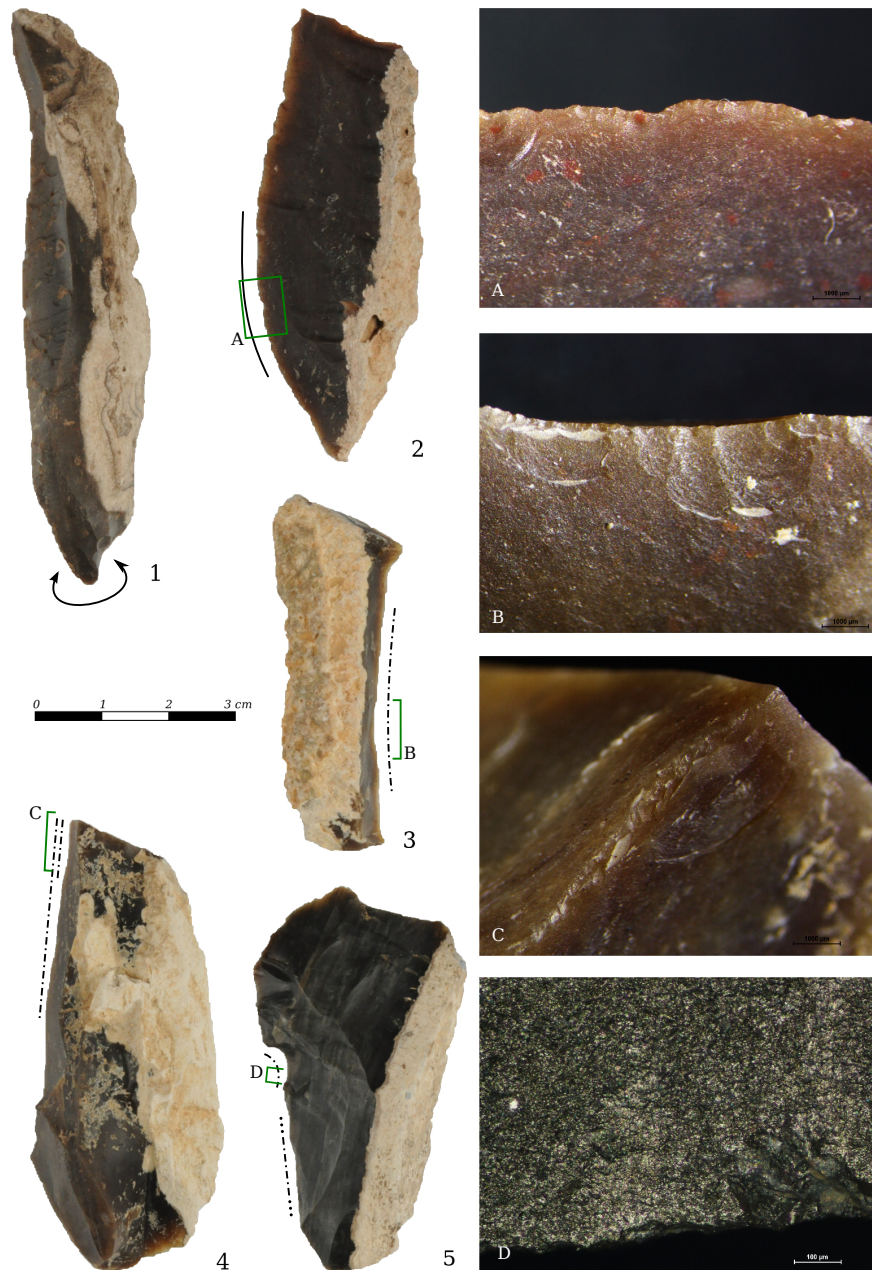

Figure 6.10: Baume de Montclus, l. 17. Unretouched tools featuring use-wear traces: 1, semi-cortical blade used as borer; 2, cortical naturally backed blade used to cut a soft material; 3, cortical naturally backed blade used to scrape a mid-hard material; 4, thick cortical naturally backed blade used to scrape a hard material; 5, cortical naturally backed flake used to scrape a mid-hard material (photos A-C taken at 10X; D at 100X).

correspond to the scraping of a mineral colouring material or of a mid-hard material covered with powder as testified by colouring residues on the edges (Figure 6.11; cf. Figure 6.12). Used edges are all straight or slightly convex but with very different angles. Three of them, featuring angles spanning between 60° and 40° were used unidirectionally, with a wide working angle. The activity caused a very well developed asymmetric rounding of the edge and the removal of medium-small feather-terminating scars. One of these blanks presents a second active zone in correspondence of the dihedral created by the intersection of the butt with one of the dorsal facets. The two other tools were used with a slightly different cinematic. The working angle was probably sharper and the material softer. Both edges, in fact, yielded a metallic polish, similar to the one present on the other three tools, but very marginal, associated to a slightly asymmetric, well developed rounding and very small unidirectional round removals.

Finally the proximal end of a semi-cortical blade was used as a borer with a bidirectional rotating movement (Figure 6.10, 1).

6.6.2 Retouched tools

Twelve retouched tools yielded use-wear traces (Table 6.21; Figure 6.13, 6.14). Most of them are characterized by notches or denticulated retouches along with 1 truncated flake, 2 pointed pieces, 1 retouched piece and 1 composite tool - associating a borer to a semi-abrupt retouched edge. Some of them yielded more than one active zone for a total of 17 used edges.

Table 6.21: Baume de Montclus, l. 17. Retouched tools featuring use-wear traces. Percentage refers to the category totals.

| | u-w/tot. | Relative % |
|------------------|----------|------------|
| Truncations | 1/3 | 33.3% |
| Pointed pieces | 2/2 | 100.0% |
| Retouched pieces | 1/10 | 10.0% |
| Denticulates | 4/14 | 28.6% |
| Notches | 3/8 | 37.5% |
| Composite tools | 1/6 | 16.7% |
| Total | 12/60 | 20.0% |

The truncated laminar flake was used on the right natural edge characterized by a concave delineation. The presence of direct feather or hinge terminating semicircular or trapezoidal removals suggests a transverse, or rather oblique, motion on a mid-hard material.

The two pointed pieces, manufactured on large semi-cortical blades, were used on the shaped out tips as borers, with a rotational movement. Worked material is uncertain: in one case it is likely that two active zones corresponding to the opposite tips of the tool were used on a soft material, while in the other a mid-hard one.



Figure 6.11: Baume de Montclus, l. 17. Artefacts used for scraping a colouring material or a coloured hard material. Microscopic details of the use-wear yielded by artefacts 5 and 4. Photos taken at 10X (left) and 100X (right). The edges are very well rounded and the polish has a hard, metallic aspect and presents a transversal development.

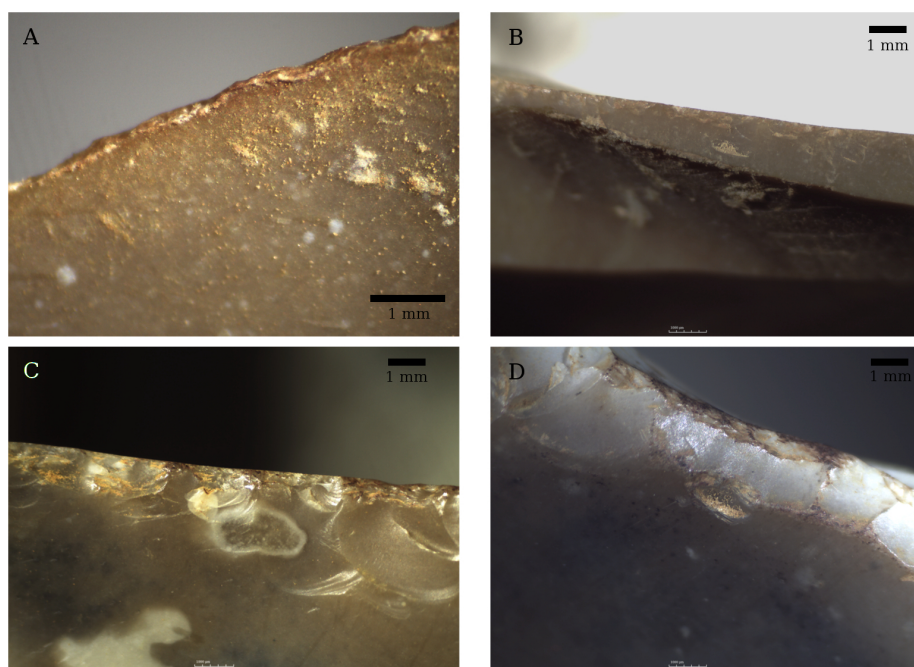

Figure 6.12: Experimental artefacts used for scraping soft (A, B; 6 min.) and hard (C, D; 2 min.) ochre slabs. Figure A shows the area of accumulation of the ochre powder on the leading surface; figures B and C the different size and morphology of the removals with respect to the material hardness; D shows the rapid formation of edge rounding when edge scarring does not take place.

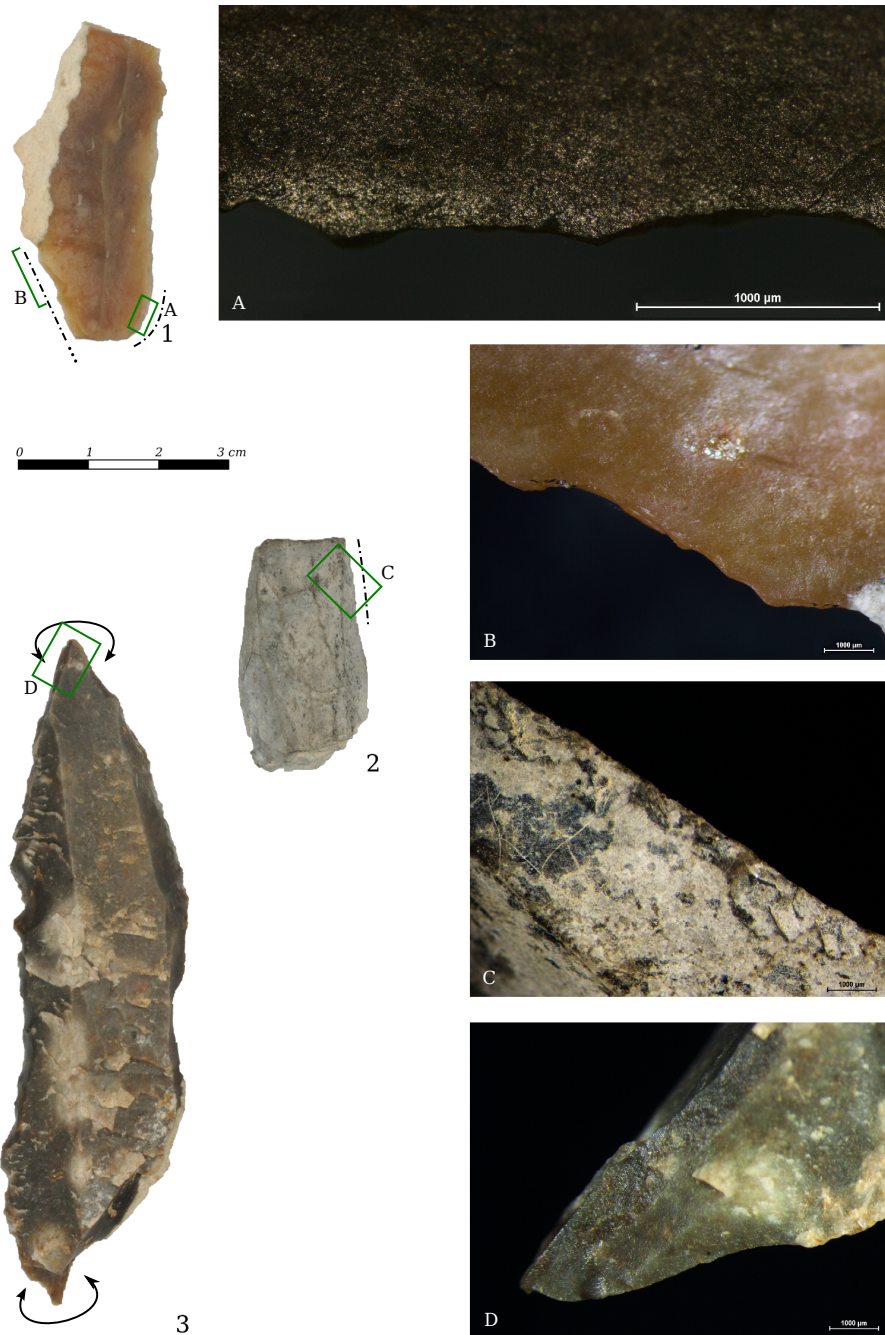

Figure 6.13: Baume de Montclus, l. 17. Retouched tools featuring use-wear traces: 1-2, retouched blade and truncated flake used transversally on mid-hard materials; 3, double pointed piece used with a rotational movement on a soft material.

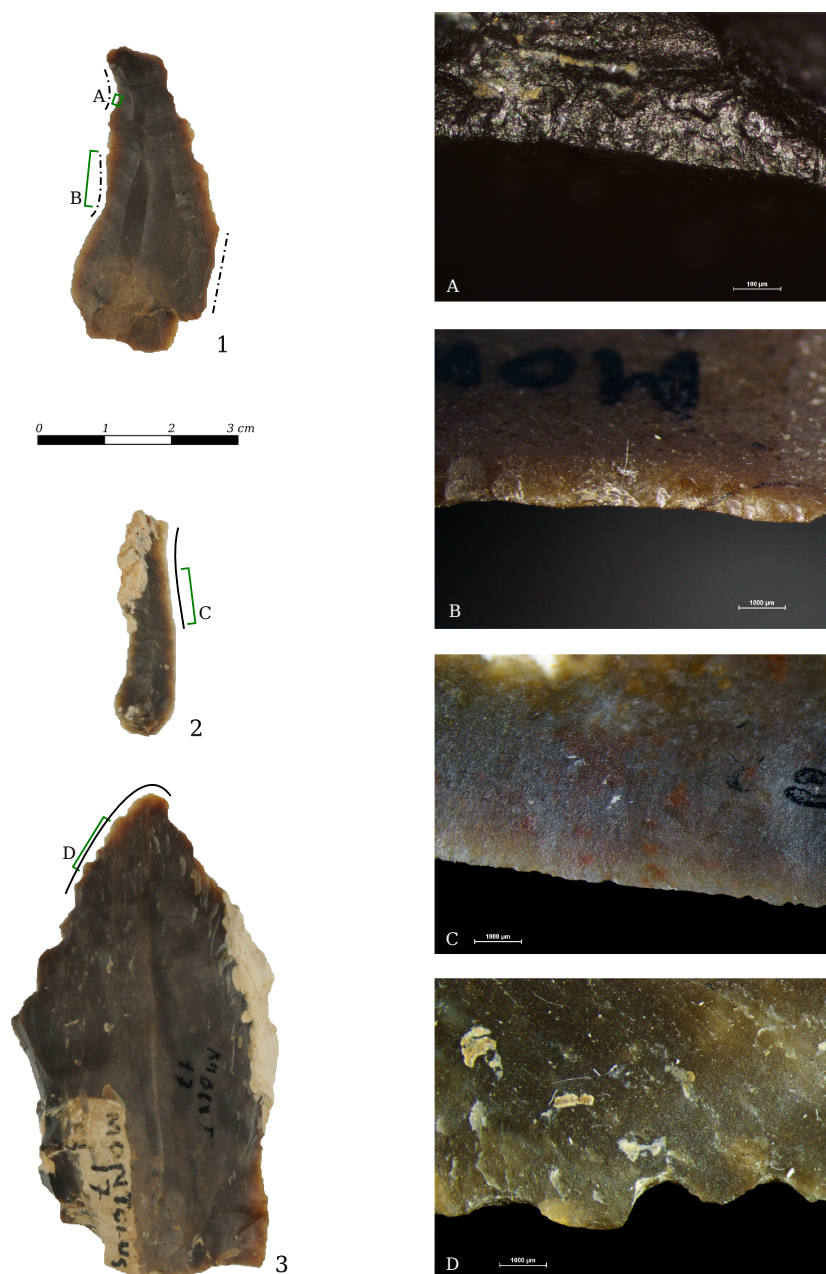

Figure 6.14: Baume de Montclus, l. 17. Retouched tools featuring use-wear traces: 1, denticulated laminar flake used for scraping hard materials; 2, notched bladelet whose natural edge was used to cut a soft material; 3, denticulated piece with possible use-wear related to a longitudinal motion on an undetermined material. Photo D highlights the retouch of the denticulated edges (all photos taken at 10X).

On the two retouched edges of a blade, two active zones were identified. The first one, characterized by a direct retouch, is only partially preserved due to the ancient breakage of the proximal end of the tool. The other one was shaped out at a later stage with an inverse retouch partially covering the fracture. The heavy alteration did not allow to determine the worked material although for both edges a transversal action can be proposed.

A denticulated point presents a good symmetrical rounding on the retouched edges associated to a bright domed and patchy polish that suggests its use with a longitudinal motion. Unfortunately it was not possible to determine the nature of the worked material. The other denticulated artefacts, on the other hand, feature traces connected to a transversal action. In one case two consecutive notches manufactured on a thick flake form a pointed edge yielded evidence of use. Another semi-cortical flake with a denticulated retouch was actually used on a natural portion of the edge, right next to the modified one, where large, direct, trapezoidal, stepped removals indicate its transversal use. The last one is a bladelet with multiple notches shaped out along its two edges. The tool was used on, at least, three different retouched zones for scraping a hard material. In two of these active zones the presence of a marginal polished bevel suggests the possibility that it could be a hard animal tissue.

The cinematic connected to the utilization of three notched artefacts appears quite complex and varied too. Only in one case, in fact, it was the notch that was used as active edge on a hard or mid-hard material. A small bladelet featuring an irregular flat inverse notch on its left proximal portion was actually used on the opposite edge for cutting soft materials, quite likely in connection to butchery activities. The retouched area, on the other hand, appears fresh, without any traces of use-wear. The third tool is an irregular flake with a shallow notch on its distal transversal edge. Also in this case, it was the natural edge located just next to the retouched one that was used and the motion is, once again, transversal. Additionally one of the pointed distal right ends was used as a borer with a rotational movement as testified by the micro-scarring.

A similar pattern was highlighted for a composite tool associating a retouched lateral edge and a borer. While no clear evidence of use is attested in correspondence of the two retouched edges, the natural one localised between the two was used for scraping an abrasive mineral coloring material similarly to the above described unmodified blanks.

6.6.3 Microlithic armatures

The number of artefacts that yielded impact traces is relatively low and comprised between 9.1% and 19.2% of the microliths (Table 6.22).

Impact fractures identified on backed points and the relative fragments are consistent with an axial hafting modality (Figure 6.15). Three of the five specimens are represented by proximal points with natural base. The first one (l. 18), that is hinge terminating, features a *siret*-like longitudinal breakage while the second (l. 19) a step basal fracture associated to a bending hinge terminating apical fracture with a small ventral spin-off. Similarly in the third one (l. 19) a bending apical fracture is associated to a bending transversal fracture. A

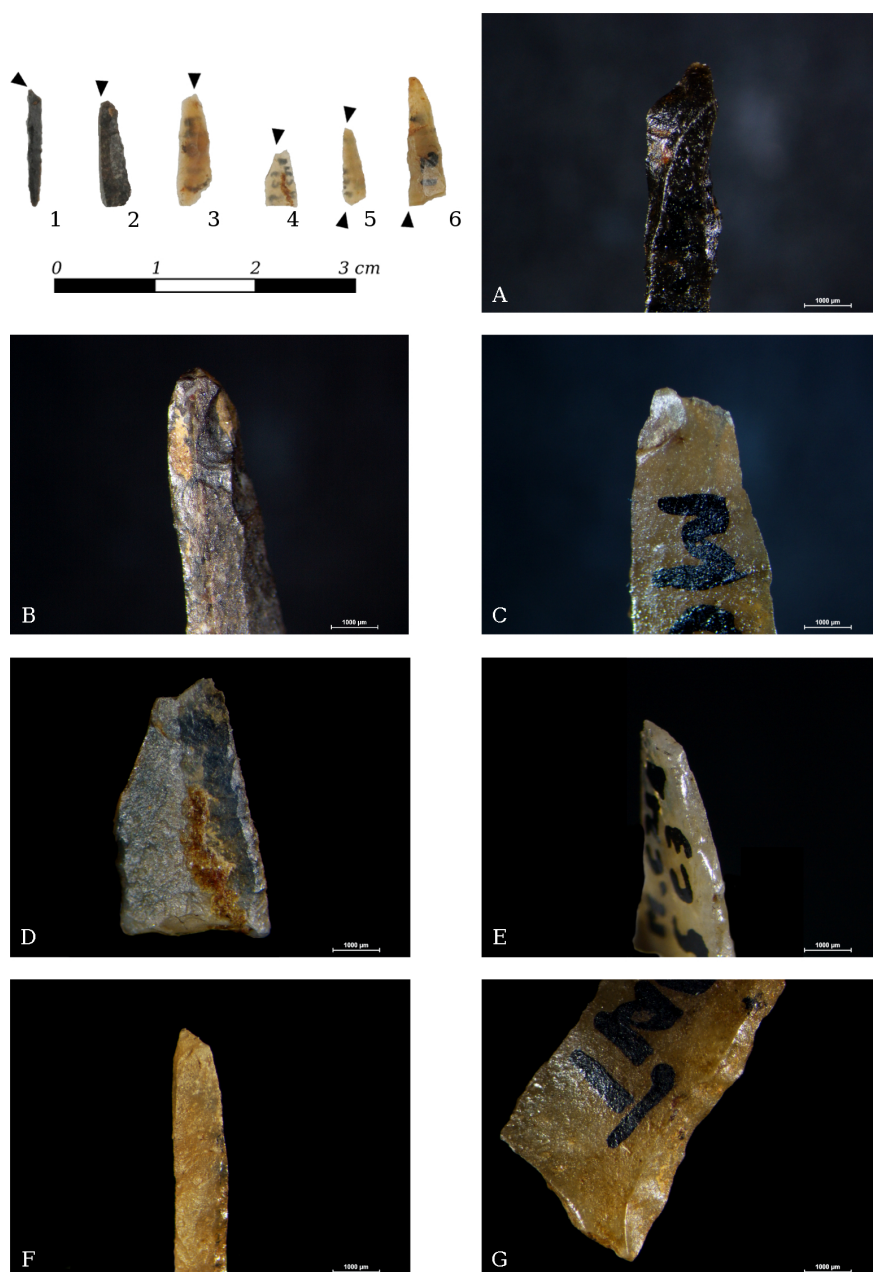

Figure 6.15: Baume de Montclus, l. 21 (4-6), 19 (3) and 18 (1-2). Backed points (1-4) and triangles (5-6) featuring impact traces. A, C, G, burinations (respectively artefacts n. 1, 3 and 6); B, *siret*-like fracture (n. 2); D, particular highlighting the morphology of artefact n. 4; E, snap fracture with burinant spin-off (n. 4); F, long feather terminating bending fracture (n. 5).

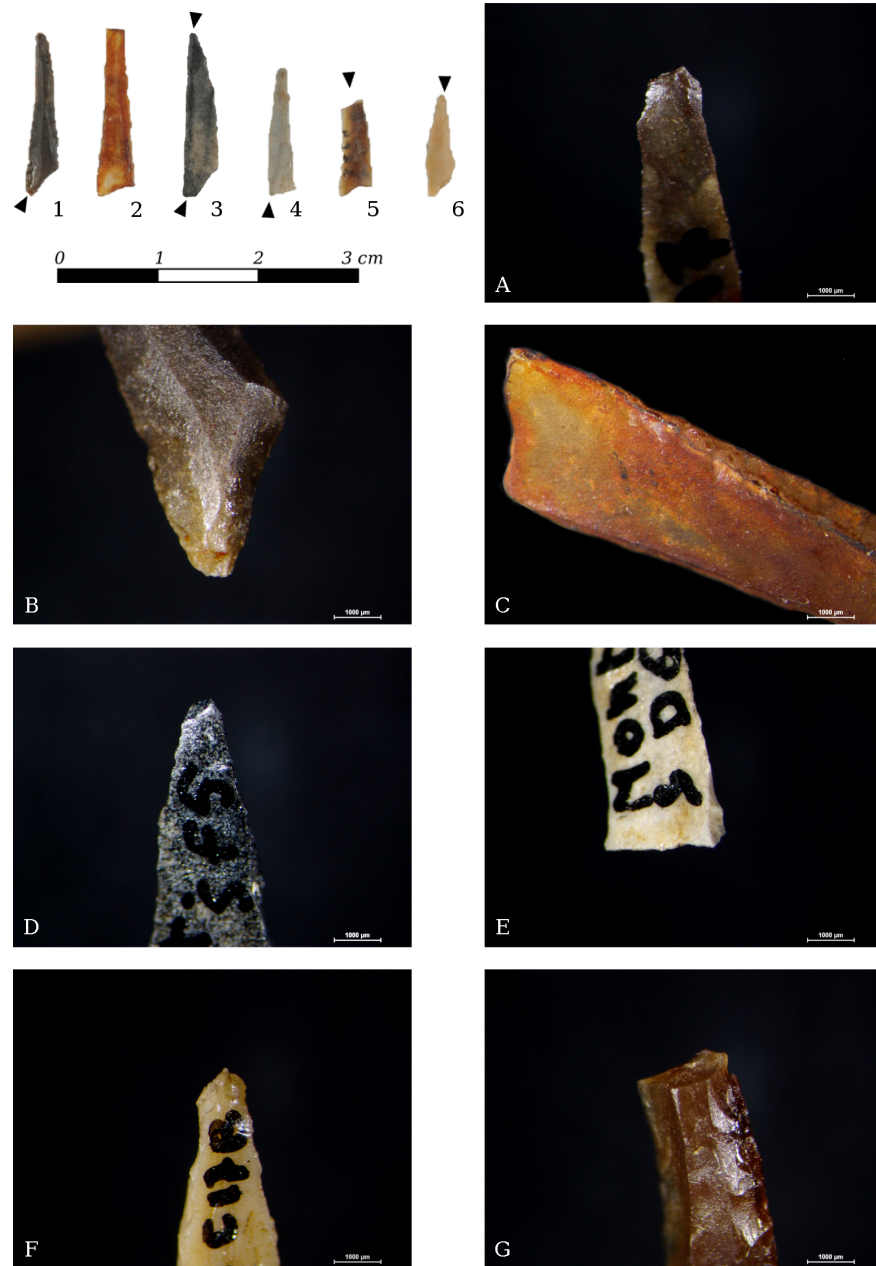

Figure 6.16: Baume de Montclus, l. 17. Scalene triangles with impact or hafting traces: A, particular showing the preservation of the bulb-and-butt area in correspondence of the main apex of artefact n. 1; B, multiple burinant removals (n. 1); C, particular showing the distribution of ochre residues on artefact n. 2; D-F, burinant removals attested respectively on artefacts n. 3, 4 and 6; G, snap fracture with burinant removal (all photos taken at 10X).

Table 6.22: Baume de Montclus, l. 17. Microlithic armatures that yielded impact traces. Percentage refers to category totals. Between brackets the number of artefacts with possible traces.

| | L. 21 | | L. 20 | | L. 19 | | L. 18 | | L. 17 | |
|------------|----------|-------|----------|-------|----------|-------|----------|------|----------|-------|
| | u-w/tot. | % | u-w/tot. | % | u-w/tot. | % | u-w/tot. | % | u-w/tot. | % |
| Backed p. | 0/6 | - | 0/1 | - | 2/4 | 50.0% | 2/2 | 100% | 1/1 | 100% |
| Triangles | 4(1)/17 | 23.5% | 2(1)/8 | 25.0% | 3(2)/10 | 30.0% | 2/32 | 6.3% | 8(2)/41 | 19.5% |
| Backed fr. | 3(1)/27 | 11.1% | 2(1)/14 | 14.3% | 0/10 | - | 2(2)/28 | 7.1% | 4/38 | 10.5% |
| Total | 7(2)/54 | 13.0% | 4(2)/28 | 14.3% | 5(2)/26 | 19.2% | 6(2)/66 | 9.1% | 13(2)/91 | 14.3% |

Sauveterre-like pointed backed fragment features a very long burination (> 5 mm) while the last element is represented by the tip of a backed point with a 3 mm long basal bending fracture.

As regards scalene triangles diagnostic or possibly diagnostic impact traces were identified on 19 artefacts (Figure 6.15, 6.16). Impact fractures are equally distributed on the main pointed end of the microliths (n. 6), in the small one (n. 6) or in both of them (n. 7). Burinations are the more frequent type of impact traces (n. 9) and are mostly located on the small apex. These are followed by composite fractures (n. 7) that, on the other hand, are almost exclusively found on the main one. In light of the high variability of fracture location patterns a multiple hafting modality - as axial arrow tip or as barbelure - can be surmised. One undamaged triangle yielded important ochre residues covering almost its entire surfaces. The presence of the reddish material could be hypothetically connected to the hafting of the microlith (as gripping component) (cf. Cristiani et al. 2009; Lombard 2007; Wadley 2005; Zipkin et al. 2014).

Additionally impact fractures were identified on 11 undetermined backed fragments with patterns that are not dissimilar from the ones described for backed points and triangles.

6.7 Concluding remarks and interpretation

The technological analysis of the oldest layers of the Baume de Montclus confirmed the importance of the site for the reconstruction of Early Mesolithic technical systems, in particular as regards the phases that precede the diffusion of Late Mesolithic. While being attributed to the Sauveterrian, these layers - and in particular the most recent ones - present significant technological innovations. As regards the flaking process these are well exemplified by a more accurate selection of raw materials, a higher laminar tendency and regularity of the products and by the higher importance of the maintenance phase. As regards microliths, and in particular triangles, an increase of their average dimensions is remarked in layers 18-17. Anyways it is not possible yet to draw conclusions as to their significance with respect to Late Mesolithic assemblages considering that the analyses of the "transitional" (l. 16-15) and Castelnovian levels are still ongoing (cf. Perrin and Defranould (2016) and Philibert (2016)).

The predominance of microliths over tools in all the studied assemblages seems to indicate that the site was mostly dedicated to cynegetic activities. In particular

the excavation yielded a high number of fish remains along with few mammal bones (Escalon De Fonton 1969). Unfortunately the scarce documentation (both from a stratigraphic and spatial point of view) and the lack of previous specialised studies of organic remains does not allow a precise correlation of field evidence with lithic and bone remains. For example which is the actual role played by the large combustion structures in the processing of fish? The excavator surmised that they were aimed at fish drying and smoking but no quantitative data are available to support this claim. As regards lithics, use-wear analysis did not allow to directly link the tool-types attested at the site with the processing of fish because of the lack of clear and distinctive traces. Nonetheless an interesting comparison is represented by the site of Galgenbühel (Wierer et al. 2016; Wierer and Bertola 2016) in which pike represents one of the most attested species and in which, similarly to Montclus, the lithic assemblages are dominated by denticulated artefacts. Along with this evidence suggesting a specialised function of the site, other structures, such as the stone circles, are more difficult to interpret. Moreover, another interesting aspect of the site is the processing of colouring materials with flaked artefacts, an activity whose aim is not clear in light of the available evidence.

Chapter 7

Le Mose

Contents

| | | |
|-----|---|-----|
| 7.1 | Site introduction | 149 |
| 7.2 | Lithic assemblages | 150 |
| 7.3 | Raw material provisioning | 152 |
| 7.4 | Reduction schemes | 152 |
| | 7.4.1 Initialisation | 153 |
| | 7.4.2 Production | 153 |
| | 7.4.3 Cores | 156 |
| 7.5 | Blanks selection and transformation | 159 |
| | 7.5.1 Microlithic armatures | 159 |
| | 7.5.2 Retouched tools | 162 |
| 7.6 | Use and wear | 164 |
| 7.7 | Concluding remarks and interpretation | 168 |

7.1 Site introduction

The archaeological area of Le Mose (Piacenza, Emilia-Romagna), extending over 20,000 square metres, is located near the current confluence of the river Nure and Po, at around 15 km from the Apennine foothills (Fontana, Cremona, Ferrari, et al. 2009). It was identified during construction works for a warehouse and excavated between 2000 and 2001 under the direction of the Soprintendenza Archeologia dell'Emilia Romagna (M. Bernabò Brea).

The whole area attests a thick sedimentary sequence (150–200 m) whose top is characterized by palaeo-channel depositional units intercalated by Holocene soils (i.e. entisol and inceptisol). In particular the presence of slightly relieved stratified gravels and gravelly sands testifies the presence of Late Pleistocene alluvial fans. The finer sediments that deposited in the lateral portions of these fans, were eroded by the Pleistocene Apennine streams and large depressions originated. Later on fine sediments started to deposit and 2 marshy soils formed. The most recent one lies around 1-2,5 m below the current surface. With a thickness of 20-60 cm, this horizon is characterized by dark brownish, clayish

sediments and an undulated surface. Later this soil was partially eroded and covered by sandy deposits.

Within this soil a rich Mesolithic record, consisting of 29 lithic scatters of different size (from 4 to 30 square metres), was identified. All these scatters are consistent with an Early Mesolithic age. Le Mose can, thus, be considered the first extensive Early Mesolithic settlement in Italy. Northwards, in other sectors of the excavation, Late Mesolithic and Neolithic artefacts were also identified (Bernabò Brea et al. 1998). Two radiometric dates are available for the site (Table 7.1) and, in accordance with the techno-typological attribution, allow dating the settlement phase to the Late Preboreal and Boreal chronozones.

Table 7.1: Le Mose. Available radiocarbon datings.

| L. Scatter | Lab. ID | Material | Radiocarbon age | Calib. age BP (2σ) |
|-----------------|-----------|----------|-----------------|---------------------------------------|
| Pl.19S - SU 507 | Poz-13344 | Undet. | 9220±50 | 10,514-10,248 |
| VII - SU 507 | Poz-13343 | Undet. | 8250±50 | 9409-9081 (93.1%) 9053-9033 (2.3%) |

During the excavation, unfortunately, it was not possible to spatially locate the single artefacts. These were only referred to the corresponding lithic scatter, thus preventing any attempt to carry out a detailed spatial analysis. Numerous features (pits, charcoal concentrations and holes) with an uncertain relationship to the Mesolithic evidence were also identified (Fontana, Cremona, Ferrari, et al. 2009).

Palynological analyses highlighted a major change at the beginning of the Boreal (Marchesini et al. 2016; Marchesini et al. 2017). The conifer dominated arboreal cover that characterized the Preboreal drastically reduced (from 57.8% to 15.7%). Deciduous broadleaved woods partially replaced it but also grasslands increased significantly along with humid species testifying the presence of wet environments close-by.

A few bone fragments were also collected, but their study is still ongoing and no preliminary data are available.

The lithic assemblages were the object of previous techno-typological analyses (Palavanchi 2008; Fontana and Cremona 2008; Fontana, Cremona, Cavallari, et al. 2009; Fontana, Cremona, Ferrari, et al. 2009; F. Fontana et al. 2017) allowing to surmise that the smaller scatters corresponded to specialized sites, while in the larger ones a broader spectrum of activities was attested. As regards flaking methods, one single reduction scheme aimed at a lamellar blank production was identified. Typologically the assemblages are rather varied. For some, domestic tools and microlithic armatures are quite balanced, while in others the latter clearly dominate (F. Fontana et al. 2017).

7.2 Lithic assemblages

The lithic assemblages belonging to four of the identified scatters were analysed from a techno-typological point of view and two of them also from a functional

perspective. These correspond to the lithic scatters named VII, IX, XIV and Pl. 9 (Table 7.2). The latter was identified during the excavation for the construction of one of the warehouse plinths, thus the different name. The four assemblages all together amount to a total of 2874 artefacts and were selected trying to comprehend, as much as possible, the variability attested by the lithic scatters (size and number of artefacts, microlith/tool ratio, presumed chronology).

Table 7.2: Le Mose, Lithic scatter VII, IX, XIV and Pl. 9. Composition of the lithic assemblages.

| | VII | | IX | | XIV | | Pl. 9 | |
|-------------------------|-----|-------|-----|-------|------|-------|-------|-------|
| Cort. and semi-cor. bl. | 27 | 5.7% | 24 | 2.5% | 57 | 4.6% | 10 | 4.4% |
| Laminar blanks | 33 | 7.0% | 32 | 3.4% | 146 | 11.9% | 5 | 2.2% |
| Flake blanks | 27 | 5.7% | 32 | 3.4% | 125 | 10.2% | 8 | 3.5% |
| Maintenance blanks | 15 | 3.2% | 13 | 1.4% | 30 | 2.4% | 4 | 1.8% |
| Burin spalls | 2 | 0.4% | 4 | 0.4% | 7 | 0.6% | 6 | 2.7% |
| Undetermined fr. | 271 | 57.2% | 687 | 72.8% | 651 | 52.9% | 144 | 63.7% |
| Flakes <1 cm | 62 | 13.1% | 119 | 12.6% | 128 | 10.4% | 26 | 11.5% |
| Retouched blanks | 19 | 4.0% | 19 | 2.0% | 48 | 3.9% | 15 | 6.6% |
| Transformation wastes | 10 | 2.1% | 11 | 1.2% | 28 | 2.3% | 5 | 2.2% |
| Cores | 8 | 1.7% | 3 | 0.3% | 10 | 0.8% | 3 | 1.3% |
| Total | 474 | 100% | 944 | 100% | 1230 | 100% | 226 | 100% |

The percentage of thermally altered artefacts varies significantly from one assemblage to the other (Table 7.3), although being always higher than 60%. So does the percentage of fragmentary and incomplete artefacts that are more numerous in the two richest lithic scatters (Table 7.4).

Table 7.3: Le Mose, Lithic scatter VII, IX, XIV and Pl. 9. Thermal alteration of the artefacts.

| | VII | | IX | | XIV | | Pl. 9 | |
|-----------|-----|-------|-----|-------|------|-------|-------|-------|
| Unaltered | 175 | 36.9% | 103 | 10.9% | 318 | 25.9% | 63 | 27.9% |
| Altered | 299 | 63.1% | 841 | 89.1% | 912 | 74.1% | 163 | 72.1% |
| Total | 474 | 100% | 944 | 100% | 1230 | 100% | 226 | 100% |

Table 7.4: Le Mose, Lithic scatter VII, IX, XIV and Pl. 9. Integrity of the artefacts entered into the database.

| | VII | | IX | | XIV | | Pl. 9 | |
|------------|-----|-------|-----|-------|-----|-------|-------|-------|
| Entire | 69 | 45.1% | 39 | 27.9% | 139 | 28.8% | 24 | 42.1% |
| Incomplete | 25 | 16.3% | 36 | 25.7% | 112 | 23.2% | 11 | 19.3% |
| Fragments | 59 | 38.6% | 65 | 46.4% | 231 | 47.9% | 22 | 38.6% |
| Total | 153 | 100% | 140 | 100% | 482 | 100% | 57 | 100% |

7.3 Raw material provisioning

As regards lithic raw materials, provisioning took mostly place in alluvial deposits (Table 7.5), a feature reflecting the further position of the site from the Apennine foothills, with respect to the other Emilian sites (cf. Chapter 8). The collection of slabs and cobbles in secondary deposition contexts located closer to the outcrops, is, nonetheless, attested in all the lithic scatters.

Exploited lithologies are varied and mostly represented by well silicified Cretaceous and Jurassic cherts belonging to Apennine formations such as Maiolica/Calpionella Limestones, Cherty Limestones and Scisti Diasprigni formations (Table 7.6). Along with these main raw materials, the collection and exploitation of red radiolarites belonging to the Monte Alpe Cherts Formation is attested by very few pieces. Furthermore, in particular at lithic scatter XIV, silicified siltstones, probably belonging to one of the Tertiary formations of the Parma-Piacenza Apennines, were also flaked.

Table 7.5: Le Mose, Lithic scatter VII, IX, XIV and Pl. 9. Collection context of raw material.

| | VII | | IX | | XIV | | Pl. 9 | |
|-------------------------|-----|-------|----|-------|-----|-------|-------|-------|
| Outcrop or in proximity | 1 | 0.8% | | | | | | |
| Slope deposit | 1 | 0.8% | 8 | 20.0% | 14 | 12.0% | 2 | 4.3% |
| Alluvial cobble | 21 | 17.5% | 17 | 42.5% | 56 | 47.9% | 11 | 23.9% |
| Soil | 1 | 0.8% | 4 | 10.0% | | | | |
| Undetermined | 96 | 80.0% | 11 | 27.5% | 47 | 40.2% | 33 | 71.7% |
| Total | 120 | 100% | 40 | 100% | 117 | 100% | 46 | 100% |

Table 7.6: Le Mose, Lithic scatter VII, IX, XIV and Pl. 9. Exploited lithologies.

| | VII | | IX | | XIV | | Pl. 9 | |
|------------------------------|-----|-------|-----|-------|-----|-------|-------|-------|
| Palombini Shales | 2 | 1.4% | 1 | 0.7% | | | | |
| Calpionella Lm./Maiolica Fm. | 76 | 51.7% | 31 | 22.6% | 95 | 21.4% | 20 | 32.3% |
| Monte Alpe Cherts Fm. | 1 | 0.7% | | | 6 | 1.4% | 4 | 6.5% |
| Scisti Diasprigni Fm. | 12 | 8.2% | 10 | 7.3% | 124 | 28.0% | 3 | 4.8% |
| Cherty Limestone Fm. | 10 | 6.8% | 4 | 2.9% | 28 | 6.3% | 3 | 4.8% |
| Undet. siltstone | 1 | 0.7% | 1 | 0.7% | 33 | 7.4% | 2 | 3.2% |
| Undet. lithology | 46 | 31.3% | 91 | 66.4% | 190 | 42.9% | 32 | 51.6% |
| Total | 148 | 100% | 138 | 100% | 476 | 100% | 64 | 100% |

7.4 Reduction schemes

The technological analysis of the 4 assemblages allowed reconstructing a single main reduction scheme that was adopted for the processing of all the lithic raw materials. Although with minor differences the aim of the production was the obtention of small bladelets and flakes (Table 7.7).

Table 7.7: Le Mose, Lithic scatter VII, IX, XIV and Pl. 9. Products and by-products.

| | VII | | IX | | XIV | | Pl. 9 | |
|----------------------------|-----------|--------------|-----------|--------------|------------|--------------|----------|--------------|
| Main products | 41 | 56.2% | 41 | 53.2% | 203 | 64.9% | 9 | 40.9% |
| Blades | 15 | 36.6% | 17 | 41.5% | 78 | 38.4% | 2 | 22.2% |
| Laminar flakes | 6 | 14.6% | 5 | 12.2% | 28 | 13.8% | 2 | 22.2% |
| Flakes | 20 | 48.8% | 19 | 46.3% | 97 | 47.8% | 5 | 55.6% |
| Laminar by-products | 17 | 23.3% | 15 | 19.5% | 61 | 19.5% | 4 | 18.2% |
| Semi-cortical blades | 5 | 29.4% | 5 | 33.3% | 20 | 32.8% | 3 | 75.0% |
| Semi-cort. on the edge bl. | | | | | 1 | 1.6% | | |
| Naturally backed blades | 11 | 64.7% | 8 | 53.3% | 24 | 39.3% | 1 | 25.0% |
| Cortical nat. backed bl. | 1 | 5.9% | 2 | 13.3% | 16 | 26.2% | | |
| Flake by-products | 15 | 20.5% | 21 | 27.3% | 49 | 15.7% | 9 | 40.9% |
| Semi-cortical flake | 8 | 53.3% | 8 | 38.1% | 21 | 42.9% | 6 | 66.7% |
| Naturally backed flakes | 6 | 40.0% | 9 | 42.9% | 18 | 36.7% | 2 | 22.2% |
| Cortical nat. backed fl. | 1 | 6.7% | 4 | 19.0% | 10 | 20.4% | 1 | 11.1% |
| Total | 73 | 100% | 77 | 100% | 313 | 100% | 22 | 100% |

7.4.1 Initialisation

For the initialisation of debitage the natural morphology of collected slabs and cobbles was exploited and in particular natural ridges. Generally, the removal of cortical flakes allowed creating a striking platform from which naturally crested or opening blades/flakes were detached (Table 7.8). Less frequently natural fractures were used as striking platforms. One unidirectional crested blade and one partially crested blade attest the occasional and partial shaping out of cores, probably aimed at correcting minor irregularities of block morphologies.

Table 7.8: Le Mose, Lithic scatter VII, IX, XIV and Pl. 9. Initialisation blanks.

| | VII | | IX | | XIV | | Pl. 9 | |
|--------------------------|-----|-------|----|-------|-----|-------|-------|--------|
| Crested blades | 1 | 7.7% | | | | | | |
| Partially crested blades | | | | | 1 | 6.7% | | |
| Opening blades | | | 1 | 9.1% | 3 | 20.0% | | |
| Naturally crested blades | 2 | 15.4% | 3 | 27.3% | 3 | 20.0% | 1 | 100.0% |
| Opening flakes | 1 | 7.7% | 1 | 9.1% | 1 | 6.7% | | |
| Generic cortical flakes | 9 | 69.2% | 6 | 54.5% | 7 | 46.7% | | |
| Total | 13 | 100% | 11 | 100% | 15 | 100% | 1 | 100% |

7.4.2 Production

In all the four lithic scatters, the main products are represented by bladelets, laminar flakes and flakes. Laminar and flake by-products are less frequent. Lamellar products and by-products are characterized by reduced dimensions, in particular as regards lithic scatter VII and IX being shorter than 30 mm (Figure 7.1 and Table 7.9). Assemblage named XIV, on the other hand, yielded

a few bladelets and laminar by-products (semi-cortical, cortical or naturally backed bladelets) 41 to 49 mm long. Plinth 9 was excluded from dimensional analysis because of its low number of products, although presenting ranges similar to those of the two former scatters. Bladelets are mostly triangular in cross-section. Only scatter IX presents a significant share of trapezoidal section bladelets (35.3%). Flakes are averagely a few millimeters shorter.

Products were obtained through unidirectional series of removals. Bidirectional scars are well attested only in the assemblages of scatter VII and XIV (between 7.5% and 18%). These pieces are mainly characterized by length values higher than 25 mm, suggesting that bidirectional exploitation took place only during an early exploitation stage. Later it became unidirectional. Furthermore some blanks, in particular flakes, present orthogonal removals indicating reorientations of the cores. These are well testified also by a few reorientation blades and flakes (Table 7.10) that were mostly detached by exploiting the striking platform overhang as a guiding ridge.

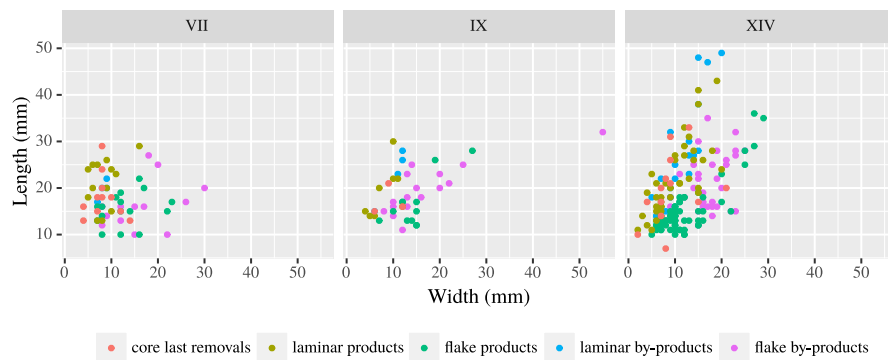

Figure 7.1: Scatterplot of length and width values of products, by-products and core last removals.

Surface maintenance was mostly embedded and achieved removing lamellar or flake blanks from the same striking platform used for debitage. The use of an opposite striking platform is attested only at site IX. Seldomly longitudinal and transversal convexities could be adjusted also with orthogonal removals aimed at creating (partially) neo-crested blades. The assemblage of lithic scatter XIV, furthermore, is the only one that provided evidence of the maintenance of the striking platforms as demonstrated by the presence of *tablettes* and striking platform maintenance flakes.

Table 7.10: Le Mose, Lithic scatter VII, IX, XIV and Pl. 9. Maintenance blanks.

| | VII | | IX | | XIV | | Pl. 9 | |
|-------------------------------------|-----|-------|----|-------|-----|-------|-------|-------|
| Neo-crested blades | | | 2 | 15.4% | 1 | 3.3% | | |
| Partially neo-crested blades | 2 | 13.3% | | | 5 | 16.7% | | |
| Proximal reorientation blades | 1 | 6.7% | 3 | 23.1% | 3 | 10.0% | | |
| Reorientation flakes | 3 | 20.0% | 1 | 7.7% | 3 | 10.0% | 2 | 50.0% |
| Surface maintenance blades | 2 | 13.3% | 1 | 7.7% | 1 | 3.3% | | |
| Nat. backed surface maint. bl. | 1 | 6.7% | 3 | 23.1% | | | | |
| Surface maintenance flakes | 3 | 20.0% | 1 | 7.7% | 8 | 26.7% | 1 | 25.0% |
| Maint. flakes from opposite st. pl. | | | 1 | 7.7% | | | | |
| <i>Tablettes</i> | | | | | 2 | 6.7% | | |
| Striking pl. maintenance fl. | | | | | 3 | 10.0% | | |
| Generic maintenance flakes | 3 | 20.0% | 1 | 7.7% | 4 | 13.3% | 1 | 25.0% |
| Total | 15 | 100% | 13 | 100% | 30 | 100% | 4 | 100% |

7.4.3 Cores

Cores are relatively numerous only in two of the four analysed lithic scatters: VII and XIV. All of them confirm the multiple purpose of the flaking process although the lamellar production appears as the most important one on a numerical basis (Table 7.11; Figure 7.2).

Table 7.11: Le Mose, Lithic scatter VII, IX, XIV and Pl. 9. Objectives of the production attested by cores.

| | VII | | IX | | XIV | | Pl. 9 | |
|----------------|-----|-------|----|-------|-----|-------|-------|-------|
| Bladelets | 3 | 37.5% | 1 | 33.3% | 5 | 50.0% | 2 | 66.7% |
| Laminar flakes | 2 | 25.0% | | | 3 | 30.0% | | |
| Mix | 1 | 12.5% | 2 | 66.7% | 1 | 10.0% | 1 | 33.3% |
| Undetermined | 2 | 25.0% | | | 1 | 10.0% | | |
| Total | 8 | 100% | 3 | 100% | 10 | 100% | 3 | 100% |

Most cores feature a single main striking platform that was used to exploit a single debitage surface (Tables 7.12 and 7.13). More rarely two opposite striking platforms were used. If two debitage surfaces were exploited, mainly as a consequence of core reorientation, two or more striking platforms were adopted. These latter were mostly located on orthogonal faces of the cores. Cores from scatter VII present predominantly a semi-tournant exploitation modality while

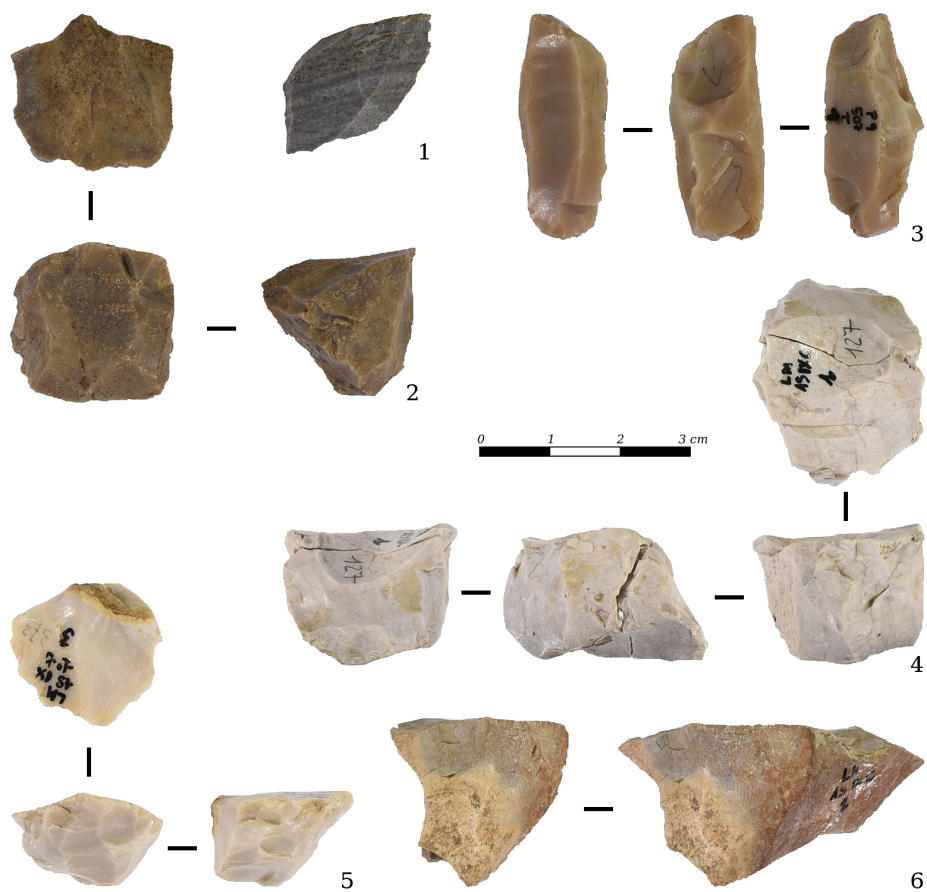

Figure 7.2: Le Mose, Plinth 9. 1-3, cores. Lithic scatter IX. 3-6, cores. 1 and 3 are flake-cores.

those from scatter XIV a frontal one, either wide or narrow. In 5 cases blanks used as cores are represented by flakes. These are generally small sized (less than 40 mm) and are consistent with some of the initialisation (or, more generally, the earliest flaked) elements of the current reduction scheme. Flake-cores were used either as burin-like cores (3) or with a frontal semi-tournant exploitation from the ventral face (2).

At a general level raw materials seem to have been intensively exploited: all the cores were abandoned at an advanced stage of debitage but for one piece belonging to scatter XIV. In some cases cores were abandoned after reaching supposed minimum dimensions while in others because of volumetric or maintenance problems (e.g. hinged removals).

Table 7.12: Le Mose, Lithic scatter VII, IX, XIV and Pl. 9. Number and relative position of striking platforms (ds = debitage surface).

| | VII | | IX | | XIV | | Pl. 9 | |
|---------------------------|-----|-------|----|-------|-----|-------|-------|-------|
| One | 3 | 37.5% | 1 | 33.3% | 2 | 20.0% | | |
| One +1 secondary | 2 | 25.0% | | | 1 | 10.0% | | |
| Two opposites - same ds | | | 1 | 33.3% | 2 | 20.0% | 1 | 33.3% |
| Two opposites - diff. ds | | | | | 1 | 10.0% | 1 | 33.3% |
| Two orthogonal - diff. ds | | | | | 2 | 20.0% | 1 | 33.3% |
| Two orthogonal - same ds | 1 | 12.5% | | | | | | |
| Three | | | | | 1 | 10.0% | | |
| More than three | | | 1 | 33.3% | | | | |
| Undetermined | 2 | 25.0% | | | 1 | 10.0% | | |
| Total | 8 | 100% | 3 | 100% | 10 | 100% | 3 | 100% |

Table 7.13: Le Mose, Lithic scatter VII, IX, XIV and Pl. 9. Number and relative position of debitage surfaces.

| | VII | | IX | | XIV | | Pl. 9 | |
|-----------------|-----|-------|----|-------|-----|-------|-------|-------|
| One | 6 | 75.0% | 2 | 66.7% | 5 | 50.0% | 1 | 33.3% |
| Two consecutive | | | 1 | 33.3% | 3 | 30.0% | 2 | 66.7% |
| Two opposite | | | | | 1 | 10.0% | | |
| Undetermined | 2 | 25.0% | | | 1 | 10.0% | | |
| Total | 8 | 100% | 3 | 100% | 10 | 100% | 3 | 100% |

7.5 Blanks selection and transformation

7.5.1 Microlithic armatures

For the production of microlithic armatures lamellar blanks were preferentially selected at least as far as lithic scatter VII and XIV are concerned (Table 7.14). Nonetheless the use of flakes and lamellar by-products such as (cortical) naturally backed bladelets is also attested. This is confirmed also by the analysis of transformation wastes.

Table 7.14: Le Mose, Lithic scatter VII, IX, XIV and Pl. 9. Blanks selected for the production of retouched tools.

| | VII | | IX | | XIV | | Pl. 9 | |
|----------------------|-----|-------|----|-------|-----|-------|-------|-------|
| Bladelet | 6 | 42.9% | | | 13 | 38.2% | 1 | 20.0% |
| Bladelet/flake | 6 | 42.9% | 6 | 85.7% | 16 | 47.1% | 4 | 80.0% |
| Laminar flake | 2 | 14.3% | | | 2 | 5.9% | | |
| Nat. backed bladelet | | | | | 2 | 5.9% | | |
| Flake | | | 1 | 14.3% | | | | |
| Undetermined | | | | | 1 | 2.9% | | |
| Total | 14 | 100% | 7 | 100% | 34 | 100% | 5 | 100% |

These blanks were modified with abrupt, invasive and mostly direct retouches that, at least in a few cases, were created by pressure flaking (lithic scatter XIV). Rarely inverse and bidirectional retouches are also attested. Complementary, partial, abrupt or simple, marginal retouches could be used to finalize and perfectionate the morphology of the microliths. For their production the microburin technique was often used as attested by the numerous wastes (Table 7.15) and by the some *piquant-trièdre*. In all the lithic scatters, microburins are mostly proximal and present the notch on the right side (respectively 57%, 83%, 56% and 33%). Distal microburins, on the other hand, were all detached by producing a notch on the left side but for 6 elements from lithic scatter XIV.

Table 7.15: Le Mose, Lithic scatter VII, IX, XIV and Pl. 9. Wastes of the transformation phase.

| | VII | | IX | | XIV | | Pl. 9 | |
|-----------------------|-----|-------|----|-------|-----|-------|-------|-------|
| Proximal microburins | 7 | 70.0% | 6 | 54.5% | 16 | 57.1% | 3 | 60.0% |
| Distal microburins | 1 | 10.0% | 3 | 27.3% | 10 | 35.7% | 2 | 40.0% |
| Double microburins | | | 1 | 9.1% | | | | |
| Fractured notches | 2 | 20.0% | 1 | 9.1% | 1 | 3.6% | | |
| Krukowski microburins | | | | | 1 | 3.6% | | |
| Total | 10 | 100% | 11 | 100% | 28 | 100% | 5 | 100% |

From a typological point of view, microliths are represented by few morphotypes and numerous fragments (Table 7.16; Figure 7.3). As regards lithic scatter VII, 2 backed points and 2 triangles are attested. The former are represented by a

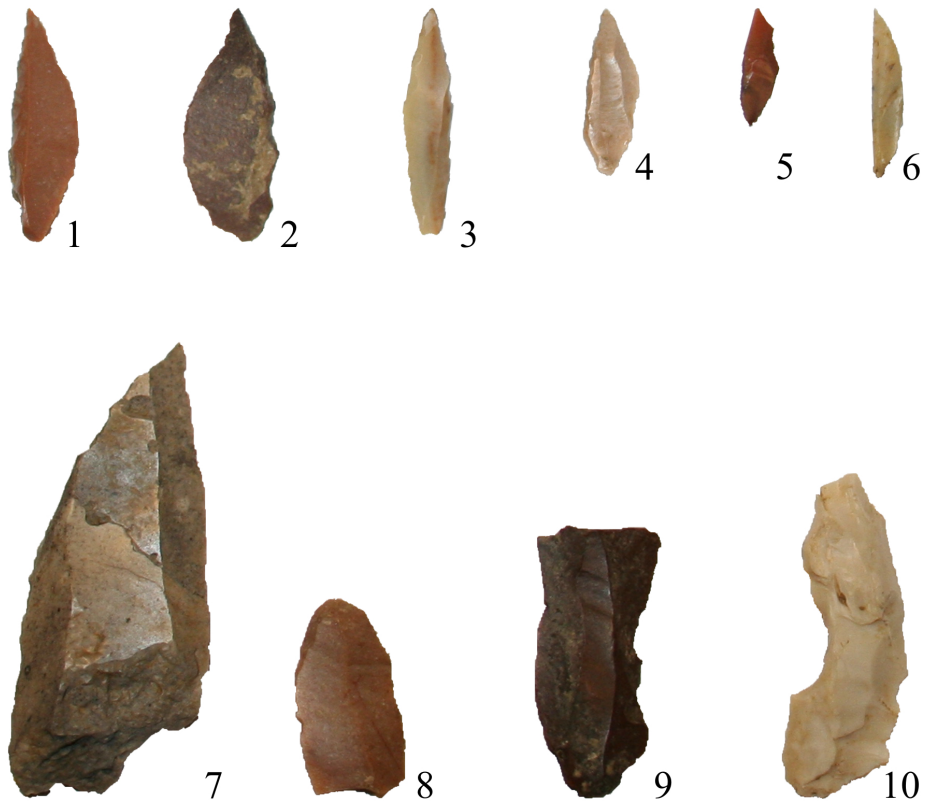

Figure 7.3: Le Mose, lithic scatter XIV. Lithic industry: 1-5, backed points; 6, crescent, 7, backed knife, 8, endscraper, 9-10, denticulated pieces (after F. Fontana et al. 2017)

Table 7.16: Le Mose, Lithic scatter VII, IX, XIV and Pl. 9. Microlithic armatures.

| | VII | | IX | | XIV | | Pl. 9 | |
|---------------------------------|-----|-------|----|-------|-----|-------|-------|-------|
| Backed points | 2 | 14.3% | 1 | 14.3% | 9 | 26.5% | | |
| <i>Sauveterre</i> | 1 | 7.1% | | | 5 | 14.7% | | |
| <i>natural base</i> | 1 | 7.1% | 1 | 14.3% | 4 | 11.8% | | |
| Crescents | | | | | 3 | 8.8% | | |
| Scalene triangles | 2 | 14.3% | 1 | 14.3% | 4 | 11.8% | 1 | 20.0% |
| Backed fragments | 5 | 35.7% | 4 | 57.1% | 18 | 52.9% | 1 | 20.0% |
| <i>backed fr.</i> | 2 | 14.3% | 1 | 14.3% | 13 | 38.2% | | |
| <i>pointed backed fr.</i> | 1 | 7.1% | | | 4 | 11.8% | | |
| <i>double backed fr.</i> | 1 | 7.1% | 2 | 28.6% | 1 | 2.9% | 1 | 20.0% |
| <i>backed-and-truncated fr.</i> | 1 | 7.1% | 1 | 14.3% | | | | |
| Under construction | 5 | 35.7% | 1 | 14.3% | | | 3 | 60.0% |
| Total | 14 | 100% | 7 | 100% | 34 | 100% | 5 | 100% |

proximal backed point with a natural base and marginal complementary retouch and by an elongated Sauveterre-like point with a retouched base. This latter was realized with an abrupt direct transversal retouch on the proximal end and a lateral bidirectional retouch opposed to a marginal and partial simple one. Their dimensions are respectively 14 x 5 x 2 mm and 14 x 3 x 1 mm. Triangles are both scalene elongated types (11 x 3 x 1 mm and 11 x 2 x 1 mm) and in both of them the main point is not completely retouched. The former presents a slightly concave small base and a backed third side, the second a partial complementary retouch and a mostly unmodified *piquant-trièdre* as small base.

Similarly lithic scatter IX yielded a proximal backed point with a natural base and a scalene triangle with a backed third side that was manufactured on an oblique/transversal portion of a flake.

A higher number of entire microliths was included in lithic scatter XIV. Among backed points are attested both elongated and totally backed Sauveterre-like types and points with natural bases. Among the former, a double backed piece is attested. Three of them are proximal points and three present a complementary retouch. All the points with a natural base were manufactured with a partial backing, in 3 of them the point is proximal and in 2 the backed side convex. Dimensions span between 11-24 mm in length, 3-6 mm in width and 1-3 mm in thickness for Sauveterre-like points and 16-23 mm, 5-9 mm and 1-2 mm for those with a natural base. Additionally 3 crescents and 4 scalene triangles are attested. Among them only one triangle presents a partial marginal retouch on the third side. Crescents are averagely shorter than triangles: 8-13 mm with respect to 12-16 in length, while width and thickness are comparable (4-3 mm and 1-2 mm). The single triangle belonging to plinth 9 is elongated and presents a complementary retouch. All of the lithic scatters but that named XIV included also unfinished microliths, presumably abandoned during construction.

7.5.2 Retouched tools

Table 7.17: Le Mose, Lithic scatter VII, IX, XIV and Pl. 9. Blanks selected for the production of retouched tools.

| | VII | | IX | | XIV | | Pl. 9 | |
|---------------------|-----|-------|----|-------|-----|-------|-------|-------|
| Blades/bladelets | | | 2 | 16.7% | 6 | 42.9% | | |
| Laminar flake | 1 | 20.0% | 2 | 16.7% | | | | |
| Blades/flakes | | | | | 1 | 7.1% | | |
| Flakes | | | 2 | 16.7% | 2 | 14.3% | 4 | 40.0% |
| Laminar by-products | 3 | 60.0% | 3 | 25.0% | 2 | 14.3% | | |
| Flake by-products | | | 1 | 8.3% | 2 | 14.3% | 3 | 30.0% |
| Initialisation | 1 | 20.0% | | | 1 | 7.1% | 1 | 10.0% |
| Maintenance flakes | | | 1 | 8.3% | | | 1 | 10.0% |
| Different | | | 1 | 8.3% | | | 1 | 10.0% |
| Total | 5 | 100% | 12 | 100% | 14 | 100% | 10 | 100% |

Blanks selected for the manufacture of retouched tools are much more varied and include both products and by-products, either laminar or flake-like, but also initialisation and maintenance elements (Table 7.17).

In all the lithic scatters, burins are the most attested type (Table 7.18), representing up to 70% of the assemblages (Plinth 9) (Figure 7.4). They were mostly made out of flakes and (semi-)cortical flakes although occasionally also thick laminar by-products such as on edge and naturally backed blades were selected. In lithic scatter VII a simple burin and a double burin on oblique truncation are attested. A simple burin and two dihedral (1 oblique and 1 right angled) are included in lithic scatter XIV. Four of the 5 burins of lithic scatter IX were manufactured on right angled truncations while the latter is a double tool opposing a burin on truncation to a right angled dihedral one. Burins on truncation are the most attested type also in the assemblage of plinth 9 (5 artefacts, among which 2 double types). The other 2 are a burin on fracture and a double one opposing a simple to a dihedral burin. To this category should be associated also the naturally backed truncated flake. Retouch, in fact, seems to rejuvenate a previous burin facet. All these tools present small dimensions included between 14 and 33 mm and thickness variable between 3 and 11 mm.

All the other tool types are attested by a limited number of pieces. The four endscrapers were all manufactured on laminar blanks such as naturally crested and semi-cortical bladelets as well as proper bladelets. Two of them are ogival types, one is a nosed endscraper and the other a frontal one.

Also the three borers, two of which are axial, were manufactured on lamellar blanks, among which a partially modified burin spall. Lithic scatter XIV includes also a fragmentary backed knife manufactured on a large bladelet (at least 40 mm long, 12 mm wide and 6 mm thick) with a direct lateral backing. In the distal/transversal portion the retouch presents a convex delineation and is bidirectional. Among multiple tools, pieces associating a burin to a backed or notched side are the most numerous (3). In the remaining two, a marginally backed side is associated to a retouched one and to a truncation. The other tools

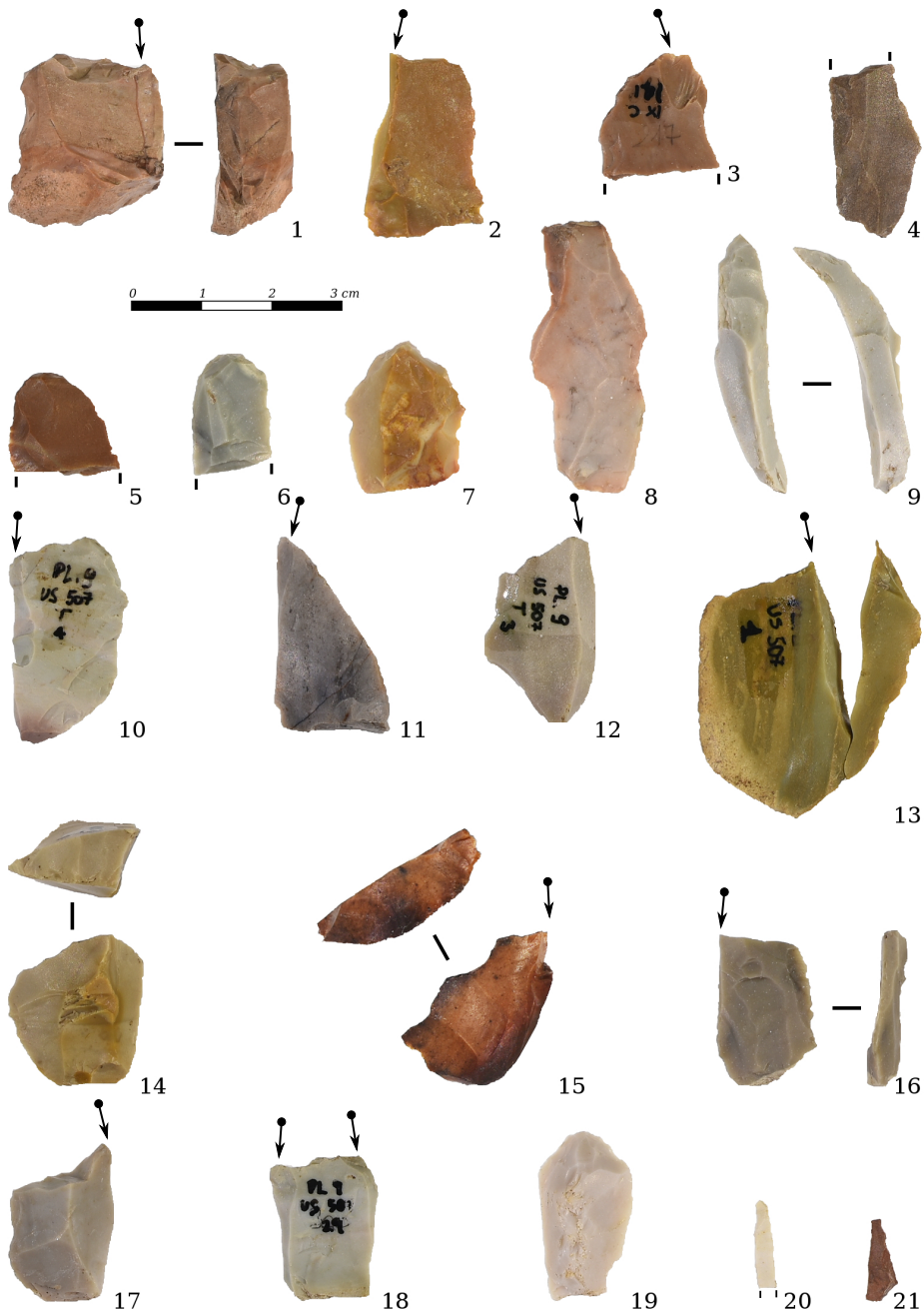

Figure 7.4: Le Mose, lithic scatter IX and Pl.9. Lithic industry (1-9 l.s. IX; 10-21 pl. 9): 1-3, burins; 4, retouched blade, 5, backed fragment, 6-7, endscrapers, 8, backed piece; 9, borer; 10-12, 15-16, 18, burins; 13, burin and burin spall; 14, truncation; 17, composite tool associating a burin and a notch; 19, endscrapper; 20, backed fragment; 21, triangle.

present partial abrupt or semi-abrupt retouches, mostly marginal and direct. In one case the retouch creates a denticulated edge and in three a notch.

Table 7.18: Le Mose, Lithic scatter VII, IX, XIV and Pl. 9. Retouched tools.

| | VII | | IX | | XIV | | Pl. 9 | |
|------------------|-----|-------|----|-------|-----|-------|-------|-------|
| Burins | 2 | 40.0% | 5 | 41.7% | 3 | 21.4% | 7 | 70.0% |
| Endscrapers | | | 2 | 16.7% | 1 | 7.1% | 1 | 10.0% |
| Truncations | | | | | | | 1 | 10.0% |
| Borers | 1 | 20.0% | 1 | 8.3% | 1 | 7.1% | | |
| Backed knives | | | | | 1 | 7.1% | | |
| Backed pieces | | | 2 | 16.7% | 1 | 7.1% | | |
| Backed fr. | | | | | 1 | 7.1% | | |
| Retouched pieces | | | 1 | 8.3% | | | | |
| Retouched fr. | | | 1 | 8.3% | | | | |
| Denticulates | | | | | 1 | 7.1% | | |
| Notches | | | | | 3 | 21.4% | | |
| Composite tools | 2 | 40.0% | | | 2 | 14.3% | 1 | 10.0% |
| Total | 5 | 100% | 12 | 100% | 14 | 100% | 10 | 100% |

7.6 Use and wear

The assemblages of lithic scatter IX and plinth 9 were analysed in order to identify possible use-wear. All the artefacts entered into the database were considered, while smaller fragments were generally excluded. Totally 137 artefacts belonging to lithic scatter IX and 54 belonging to Plinth 9 were observed.

At a general level preservation state is good, with the exception of a high number of thermally altered artefacts. Surface alterations are limited to the presence of few abraded areas. Mechanical damages and taphonomic scarring, on the other hand, are more developed although their presence and distribution is highly variable: some pieces are heavily damaged while others appear almost intact.

Microoliths are not numerous in the two assemblages (respectively 7 and 5) and none of them yielded use-wear traces. Only one backed-and-truncated fragment features a bending fracture possibly attesting the use as projectile implement. Considering the type of fracture and the presence of armatures under construction in the assemblage it cannot be excluded that such a fracture is actually technological.

The artefacts belonging to lithic scatter IX that yielded use-wear traces are mostly represented by unmodified blanks (Table 7.19; Figure 7.5). One naturally backed bladelet and one laminar flake attest to a longitudinal motion. The former one presents a good edge rounding associated to a light degressive polish and small bifacial bending removals suggesting its use on soft materials, possibly during butchery activity. In the other one, worked material could not be determined. Some direct semicircular feather- or slightly step-terminating bending fractures, attested on the proximal portion of a bladelet fragment suggest the presence of

an active zone. Edge scarring is associated to a marginal polish located on the ventral aspect and, partially, on the dorsal one (less developed). These traces are consistent with the scraping of a mid-hard material. A similar pattern is attested also on two burin spalls. In one of them the zone of use is clearly cut both by a smaller burin facet and by the burin spall itself indicating that it was the former blank (prior to the detachment of the burin spall) that had been used and not the burin spall. This latter presents a well developed and slightly domed polish that could indicate wood-working, although the presence of some alterations and of an abrasion zone along the edge do not allow its confirmation. Among retouched tools, a burin spall roughly modified into a borer exploiting the natural pointed end of the blank, presents a well developed rounding that indicates a possible use on soft/resistant materials. A cortical naturally backed bladelet featuring a partial, marginal, semi-abrupt retouch yielded 2 confirmed active zones and 2 possible ones. The two main ones correspond to the proximal and distal portions of the unmodified edge. In both of them large and regular, unidirectional or alternating removals are attested. A micro-polish is attested only on a small portion of the ventral face, not interested by the edge scarring. The distribution and characteristics of use-wear suggests a transversal motion with a high working angle on mid hardness materials. The two possible active zones present similar features but less developed and affected by a higher degree of post-depositional alterations. One of them corresponds to the retouched edge.

Table 7.19: Le Mose, Lithic scatter VII, IX, XIV and Pl. 9. Number of artefacts that yielded use-wear traces. Between brackets the number of possible traces is indicated.

| | IX | Pl. 9 |
|-----------------------------|------|-------|
| Burins | | 4(2) |
| Endscrapers | | 1(1) |
| Truncations | | 1 |
| Borers | 1(1) | |
| Retouched pieces | 1(1) | |
| Composite tools | | 1 |
| Blades/bladelets | 1 | |
| Laminar flakes | 1(1) | |
| Cortical nat. backed blades | 1 | |
| Burin spalls | 2 | |
| Total | 7 | 7 |

All the artefacts with use-wear traces belonging to plinth 9 are retouched ones (Table 7.19; Figure 7.6). Furthermore 6 of them are burins or present, at least, 1 burin facet. Along with three burins on truncation and one on fracture a mixed tool with a retouched notched edge opposed to a burin facet and a sort of truncation in which the retouch seems to rejuvenate a previous burin facet are attested. All the burins yielded use-wear traces in correspondence of the dihedral formed by the burin facet and either the dorsal or ventral face of the blank. In three of them use-wear is represented by the presence of overlapping, perpendicular, step- or hinge-terminating, bending removals,

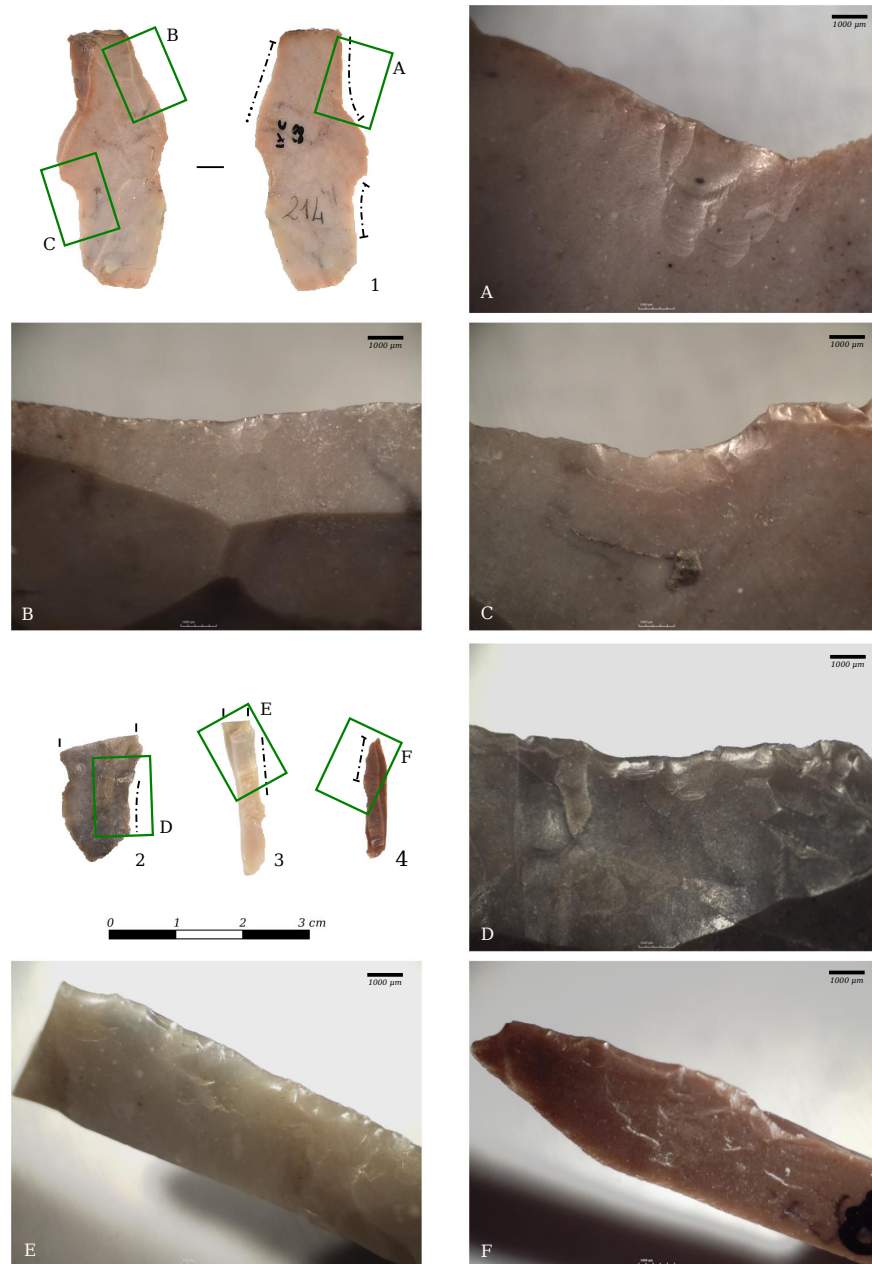

Figure 7.5: Le Mose, lithic scatter IX. Large and regular, semicircular/quadrangular, slightly hinged or step terminating removals consistent with the scraping of a mid hardness material (possibly wood). Use-wear was identified both on lamellar blanks and burin spalls. Figure E attests that use-wear precedes the detachment of the burin spall as edge scarring is cut by a previous burinant removal.

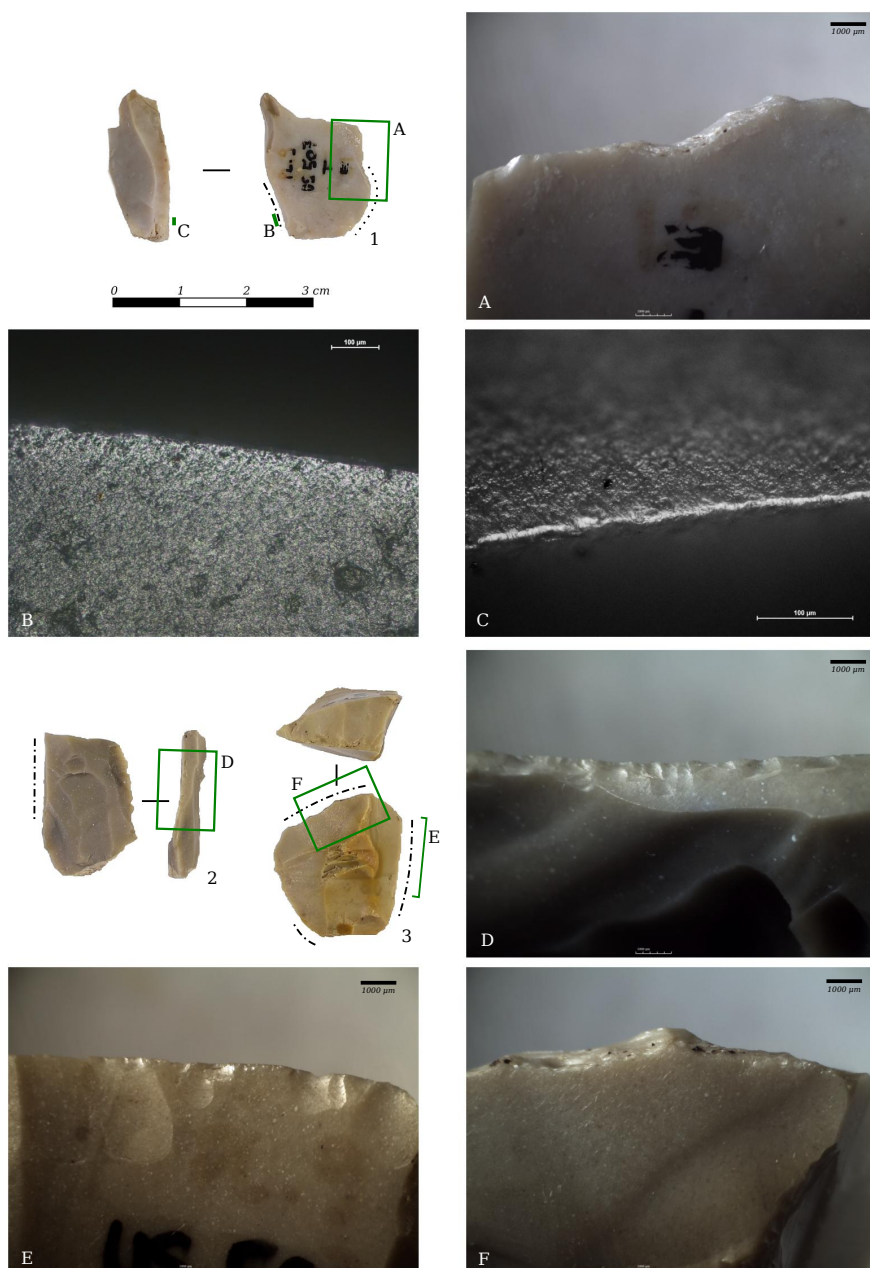

Figure 7.6: Le Mose, Plinth 9. Burin 1 was used for scraping bone as attested by the flattish bevelled polish on the lateral dihedral (C) with the burin facet as leading surface (B). On the opposite retouched edge a marked rounding is attested (A); D-E, edge scarring consistent with the scraping of a hard material; F, marked rounding on the truncated edge, consistent with that of figure A.

mostly of trapezoidal or quadrangular morphology. In two others a marginal flat polish, parallel to the edge and localised is attested along with a partially preserved polish-bevel. In general these traces are consistent with the transversal working of hard materials, in a few cases interpretable as bone. On the multiple tool a second possible zone of use is located in correspondence of the notched edge, where a well developed edge rounding was identified. Three different edges of the truncated flake were used to carry out the same activity, the retouched one and the two unmodified lateral ones. With respect to the other tools, these scars are rather large and invasive, at least as far as the two lateral zones of use are concerned. Finally a nosed endscraper presents a marginal, indeterminate polish associated to the edge rounding of the endscraper front. This suggests the possible scraping of an undetermined material.

7.7 Concluding remarks and interpretation

The site of Le Mose stands out with respect to the other studied assemblages. The settlement is characterised by the presence of multiple lithic scatters distributed over a very wide area. It can thus be defined as an extensive site, the only one so far known in Italy. The lithic scatters are heterogeneous as regards both their composition and chronology (F. Fontana et al. 2017). This was confirmed also by the technological study above presented, based on the evidence yielded by 4 of them.

As regards their chronology the microlithic assemblage of lithic scatter VII is consistent with its mid Boreal date featuring elongated triangles similar to those described at Montclus. Lithic scatter IX presents similar characteristics and is thus believed to be of the same age. On the other hand lithic scatter XIV, that is the richest among them, is supposed to be older. Considering that the microlithic assemblage includes both crescents and scalene triangles and that these latter are averagely larger than those belonging to the previous lithic scatters and do not present a backed third side, an attribution to the Preboreal-Boreal transition can be proposed. As regards the lithic assemblage of Plinth 9, its attribution is more difficult considering that retouched artefacts are almost exclusively represented by burins. The single attested triangle seems more affine to those belonging to lithic scatter XIV and thus a similar chronology is tentatively proposed.

As regards site interpretation it seems that the archaeological area of Le Mose, located at the confluence of the Nure and Po rivers, represents a palimpsest of multiple short-term occupations. Nonetheless it is possible that some of the lithic scatters are actually to be associated. Plinth 9, for instance, can be interpreted as a specialised working area dedicated to the processing of hard animal tissues that most likely was related to one of other occupation units. Lithic scatter IX presents a similar composition marked by a relative abundance of tools and in particular burins. It is worth noticing that in both of them the production of microlithic armatures is testified by the presence of a few artefacts and microburins. The 2 other lithic scatters, on the other hand, seem to be mostly oriented towards cynegetic activities.

Chapter 8

Collecchio

Contents

| | | |
|-------|---|-----|
| 8.1 | Site introduction | 169 |
| 8.2 | Lithic assemblage | 171 |
| 8.3 | Raw material provisioning | 172 |
| 8.4 | Reduction schemes | 173 |
| 8.4.1 | Initialization | 174 |
| 8.4.2 | Production | 175 |
| 8.4.3 | Cores | 177 |
| 8.5 | Blanks selection and transformation | 184 |
| 8.5.1 | Micro lithic armatures | 184 |
| 8.5.2 | Retouched tools | 187 |
| 8.6 | Use and wear | 189 |
| 8.7 | Concluding remarks and interpretation | 190 |

8.1 Site introduction

The site of Collecchio (Parma, Emilia Romagna) is located at the far edge of the alluvial fan of the Taro river, a right tributary of the Po river, at the southern margin of the Po plain. In 1992 a Middle Neolithic settlement was brought to light during some roadworks. The Early Mesolithic layer (S.U. 77) was identified two years later (December 1994) in the lower part of a thick buried vertisol developed on the top of a coarse alluvial deposit (Visentin, Angelucci, et al. 2016) (Figure 8.1). The Mesolithic occupation probably took place at the very beginning of the stable phase that later brought to the formation of the buried vertisol (during the Boreal). The excavation, encompassing an area of around 70 square metres, was based on a 33 cm grid and all sediments were water-screened and sorted. This allowed the collection of more than seven thousand lithic artefacts along with burnt bone fragments, seeds, charcoal, shells and burnt clay lumps.

Two radiocarbon datings (AMS) place the Mesolithic occupation of the site in the mid part of the Preboreal (Table 8.1). Currently Collecchio represents the



Figure 8.1: Collecchio, the reference grid indicates the excavated area of the site (after Visentin 2011).

first undeniable evidence of reoccupation of the southern Po Plain after the Last Glacial Maximum (Visentin, Angelucci, et al. 2016).

Table 8.1: Collecchio. Available radiocarbon datings.

| Layer | Lab. ID | Material | Radiocarbon age | Calib. age BP (2σ) |
|-------|-----------|----------|-----------------|-----------------------------|
| SU 77 | LTL6147A | Hazelnut | 9643±70 | 11,178-11068 (31.5%) |
| | | | | 10,957-10,864 (25.5%) |
| | | | | 10,850-10,799 (11.2%) |
| | | | | 11,068-10,955 (10.1%) |
| SU 77 | LTL12390A | Charcoal | 9442±60 | 10,865-10,849 (0.9%) |
| | | | | 10,806-10,513 (84.4%) |

Several snail shells recovered during the excavation were analysed and determined (Visentin, Angelucci, et al. 2016). They are referred to three species of terrestrial pulmonate gastropods: *Chondrula tridens* (O.F. Müller, 1774), *Cerņuella* cf. *cisalpina* (Rossmassler, 1837) and *Cepaea* cf. *nemoralis* (Linnaeus, 1758). Both *Cepaea* cf. *nemoralis* and *Cerņuella* cf. *cisalpina* are edible gastropods but available data do not allow to advance any hypothesis on their possible role in the diet of the Mesolithic groups of Collecchio as their intentional collection cannot be demonstrated.

Anthracological and carpological findings suggest that the surroundings of the site were dominated by deciduous broadleaves and especially by chestnut, poplar-willow—a species typical of hygrophilous woods—and other *taxa* which are characteristic of the mixed oakwood (*Quercetum*), such as oak, hornbeam, ash, maple and thorn tree (Visentin, Angelucci, et al. 2016). Moreover 33 fragments of *Corylus avellana* nuts referable to a total of 9-10 specimens were identified.

Faunal remains are scarce and mostly represented by burnt fragments. The identified specimens consist of wild boar, hare, fox and wild cat. 27 elements were anatomically identified. These refer to the distal part of limbs (phalanges, carpal and tarsal bones). Only three of them belong to different parts of the skeleton: a molar of *Vulpes vulpes*, one of *Sus scrofa* and a coxal bone of *Lepus europaeus*.

A spatial analysis that encompassed all the organic and lithic remains allowed reconstructing the organisation of the site (Visentin and Fontana 2016). The identification of specialized areas dedicated to the processing of different materials and to the preparation/repairing of arrowheads is consistent with a complex mid-term occupation, possibly part of a wider settlement.

8.2 Lithic assemblage

The entire lithic assemblage consisting of 7697 artefacts was analysed. 2785 artefacts were considered to be diagnostic and entered into the database (Table 8.2). Blanks smaller than 1 cm (in length) were only counted (n. 825) and sorted by lithology. The lithological determination of raw materials was performed by S. Bertola while use-wear analysis was carried out by G.F. Berruti and S. Ziggiotti (Berruti 2008; Visentin, Angelucci, et al. 2016).

Table 8.2: Collecchio. Composition of the lithic assemblage.

| | | |
|-----------------------------------|------|-------|
| Cortical and semi-cortical blanks | 553 | 7.2% |
| Laminar blanks | 464 | 6.0% |
| Flake blanks | 814 | 10.6% |
| Maintenance blanks | 218 | 2.8% |
| Burin spalls | 92 | 1.2% |
| Undetermined fr. | 4346 | 56.5% |
| Flakes < 1 cm | 859 | 11.2% |
| Retouched blanks | 224 | 2.9% |
| Transformation wastes | 27 | 0.4% |
| Cores | 100 | 1.3% |
| Total | 7697 | 100% |

By a general viewpoint the lithic assemblage presents a good preservation state: only 26% of the pieces are thermally altered (Table 8.3) and around 50% of them are entire or incomplete (Table 8.4). The percentage of items attesting edge damage, presence of patina and/or other mechanical/chemical post-depositional alterations is rather low (15%). Patinas, in particular, seem to be selectively attested on the less silicified lithologies. In accordance with the characteristics of the sedimentological context and the results of spatial analysis this data confirm the rapid burial of the archaeological deposit after abandonment of the site by the Mesolithic groups.

During a previous study (Visentin 2011; Visentin et al. 2014) numerous refittings were carried out. Totally 329 pieces, composing 122 complexes, were involved.

Table 8.3: Collecchio. Thermal alteration of the artefacts.

| | | |
|-----------|------|-------|
| Unaltered | 5701 | 74.1% |
| Altered | 1996 | 25.9% |
| Total | 7697 | 100% |

Table 8.4: Collecchio. Integrity of the artefacts entered into the database.

| | | |
|------------|------|-------|
| Entire | 847 | 31.5% |
| Incomplete | 508 | 18.9% |
| Fragments | 1330 | 49.5% |
| Total | 2685 | 100% |

The maximum number of artefacts per refitting complex is 12. These attest to all the stages of the reduction sequence, from the initializing phase to the abandonment of cores, thus confirming that all these operations took place on site. Also a few retouched pieces were refitted and positioned in the reduction sequence.

8.3 Raw material provisioning

A large spectrum of lithologies, all belonging to the Northern Apennine stratigraphic sequences, was flaked at Collecchio. On the basis of their lithology, age and texture, raw materials groups were attributed to specific formations belonging to different paleogeographic domains. In particular the following resources were exploited:

- Ligurid ophiolitic units (Radiolarites, cherts of the Calpionella Limestones, cherts and limestones of the Palombini Shales); Jurassic-Cretaceous age.
- Ligurid Flysch units (Monte Sporno Flysch); Paleocene-Eocene age.
- Epiligurid units (silicified marls and siltstones from the Antognola and Contignaco formations); Oligocene-Miocene age.
- Umbro-Tuscan units (Calcari Selciferi, Scisti Diasprigni and Maiolica); Triassic-Cretaceous age.

Raw materials were generally collected in secondary deposits not far from the outcrops as testified by the subangular to subrounded edges (Table 8.5). Only marginally cobbles from alluvial deposits and soils were collected.

The reconstruction of provisioning territories suggested that groups' mobility was included within an area spanning from the foothill to the mid Apennines, following the main drainage systems and spacing between the Trebbia, to the west, and the Baganza valley, to the east, on the Emilian side of the Apennines (Visentin, Angelucci, et al. 2016).

In light of the result of technological analysis, the above mentioned lithologies were regrouped into three main classes reflecting their technical properties

and knapping suitability (Table 8.6). The best quality class (named “A”) is represented by the finest cherts and radiolarites while the second one (B) includes low silicified limestones, spiculitic cherts and radiolarites. The third class (C) is composed only by low silicified coarse marly siltstones available in the surroundings of the site as large flattish slabs.

Table 8.5: Collecchio. Collection context of raw material groups.

| | Class A | | Class B | | Class C | |
|-----------------|------------|-------------|------------|-------------|------------|-------------|
| Slope deposit | 223 | 47.1% | 161 | 78.2% | 194 | 99.5% |
| Alluvial cobble | 5 | 1.1% | | | | |
| Soil | 24 | 5.1% | | | | |
| Undetermined | 221 | 46.7% | 45 | 21.8% | 1 | 0.5% |
| Total | 473 | 100% | 206 | 100% | 195 | 100% |

Table 8.6: Collecchio. Exploited lithologies subdivided according to raw material classes.

| | Class A | | Class B | | Class C | |
|------------------------------|-------------|-------------|-------------|-------------|------------|-------------|
| Tr. di Contignaco | | | 5 | 0.5% | | |
| Antognola Fm. | | | 172 | 16.0% | 307 | 100.0% |
| Monte Sporno Flysh | 423 | 21.8% | | | | |
| Palombini Shales | 208 | 10.7% | 166 | 15.5% | | |
| Calpionella Lm./Maiolica Fm. | 775 | 40.0% | | | | |
| Monte Alpe Cherts Fm. | | | 689 | 64.2% | | |
| Scisti Diasprigni Fm. | 152 | 7.8% | | | | |
| Cherty Limestone Fm. | 379 | 19.6% | 42 | 3.9% | | |
| Total | 1937 | 100% | 1074 | 100% | 307 | 100% |

8.4 Reduction schemes

The finest cherts and the mid-quality raw materials such as radiolarites and limestones (Classes A and B) were exploited according to two interrelated reduction schemes, while the coarser siltstone (Class C) was flaked following a completely independent and autonomous scheme.

The first reduction scheme (Classes A and B) was aimed at the exploitation of large cobbles and slabs (most likely larger than 10 cm). During the first stage, a few laminar blanks and numerous large flakes were produced. At least for some raw materials such phase is supposed to have taken place elsewhere being attested on-site only by flaked blanks. Later started the massive production of bladelets, small lamellar flakes and flakes whose length values range from 10 to 40 mm (Table 8.7).

The second reduction scheme (Classes A and B) was aimed at the on-site exploitation of small cobbles and of the large flakes issued from the first scheme. The sets of products feature the same characteristic of the former ones.

The third reduction scheme (Classes C) was dedicated to the flaking of cortical, flattish, siltstone slabs. Products of this reduction scheme are represented by thick semi-cortical and naturally backed flakes, 25 to 75 mm long.

Table 8.7: Collecchio. Products and by-products.

| | Class A+B | | Class C | |
|----------------------------------|-------------|--------------|------------|--------------|
| Main products | 1004 | 66.3% | 105 | 47.7% |
| Blades | 335 | 33.4% | 7 | 6.7% |
| Laminar flakes | 35 | 3.5% | | |
| Flakes | 634 | 63.1% | 98 | 93.3% |
| Laminar by-products | 171 | 11.3% | 11 | 5.0% |
| Semi-cortical blades | 44 | 25.7% | 7 | 63.6% |
| On the edge blades | 12 | 7.0% | | |
| Semi-cortical on the edge blades | 6 | 3.5% | | |
| Naturally backed blades | 73 | 42.7% | 2 | 18.2% |
| Cortical naturally backed blades | 36 | 21.1% | 2 | 18.2% |
| Flake by-products | 340 | 22.4% | 104 | 47.3% |
| Semi-cortical flake | 216 | 63.5% | 72 | 69.2% |
| Naturally backed flakes | 71 | 20.9% | 12 | 11.5% |
| Cortical naturally backed flakes | 53 | 15.6% | 20 | 19.2% |
| Total | 1515 | 100% | 220 | 100% |

8.4.1 Initialization

As regards the first reduction scheme, it is quite difficult to identify the modalities in which debitage was initialized. As anticipated in the previous paragraph, this phase took mostly place elsewhere. As demonstrated by the refitting programme some of the raw material units were brought to the site as large flakes, while by-products referable to their production are completely missing. Such a phase could have taken place either at the collection spots (e.g. it is easy to remove large flakes from the big limestone blocks lying on the stream beds) or in a sector of the settlement not yet investigated. In other cases, such as for Tertiary Flysch cherts and radiolarites, it is possible that the entire exploitation took place on-site, although being all of the products of this phase exploited either as cores or retouched tools it is difficult to definitely prove it.

In any case it can be surmised that the initialisation modalities of the first and second reduction schemes were similar. Raw blocks are represented by nodules and nodule fragments, mostly featuring morphologies fitted to be directly exploited. In particular natural fractures characterized by thick patinas were frequently used as striking platforms. Debitage was, generally, directly started by exploiting the natural convexities and ridges of the selected cobbles. The most frequent initialisation elements, in fact, are represented by opening blades/flakes and naturally crested blades (Table 8.8). More complex modalities are attested by a crested blade and a partially crested one. The low frequency

of these types of blanks, anyways, suggest that this was only an occasional procedure.

A direct initialisation of the debitage can be proposed also for the third reduction scheme (raw material class C). In this case large flattish blocks featuring natural rounded to sub-rounded edges were collected in the proximity of the settlement. Their dimensions are supposed to be 10-12 cm wide and 5-6 cm thick. Length is more difficult to estimate but it is thought to be at least 20 cm long. Cortex is formed by the alteration of the external surface.

Table 8.8: Collecchio. Initialization blanks.

| | Class A+B | | Class C | |
|--------------------------|-----------|-------|---------|-------|
| Crested blades | 1 | 1.1% | | |
| Partially crested blades | 1 | 1.1% | | |
| Opening blades | 10 | 11.2% | 1 | 10.0% |
| Naturally crested blades | 12 | 13.5% | | |
| Opening flakes | 19 | 21.3% | 4 | 40.0% |
| Generic cortical flakes | 46 | 51.7% | 5 | 50.0% |
| Total | 89 | 100% | 10 | 100% |

8.4.2 Production

The production of the first stage of the first reduction sequence is ephemeral and, probably not standardized. Very few laminar products and by-products with length spanning between 45-50 and 89 mm are attested in the recovered assemblage. Mostly large cortical or semi-cortical flakes destined to be used as core-blanks were produced.

Afterwards, reduced cores were exploited for the production of a wide set of smaller products. From this stage onwards the productive process is identical to that of the second reduction scheme that, on the other hand, started with smaller cobbles. They will, thus, be described conjointly. The set of products includes both bladelets, laminar flakes and flakes (Table 8.9; Figure 8.2). Length values are smaller than 35-40 mm for all of the categories. Half of the bladelets, in particular, are clustered between 14 and 24 mm in length. Flakes mean value is smaller than that of laminar blanks.

Debitage preferentially consisted of unidirectional sequences of removals. In some cases, a single striking platform was exploited until the abandonment of the core (Figure 8.3 n.3). Otherwise cores were reoriented through orthogonal removals (Table 8.10; Figures 8.3; 8.4). The orthogonal reorientation of cores was more frequent during flake production. The number of laminar blanks attesting orthogonal scars is much lower. Surface maintenance blanks were mostly detached from the same striking platform. Flakes removed from an opposite platform are rarer. The maintenance of the longitudinal and transversal convexities was achieved also through orthogonal removals creating neo-crests and partial neo-crests. The overhang of the striking platforms was generally well trimmed only during bladelet production (attested on more than half of

Table 8.9: Collecchio. Summary of the metric values of debitage products and by-products (A = blades, B = laminar by-products, C = flakes, D = flake by-products).

| | | A | Class A+B | | D | Class C | |
|-----------|----------|-------|-----------|-------|-------|---------|-------|
| | | | B | C | | A | B |
| Length | Min. | 7 | 8 | 10 | 6 | 9 | 8 |
| | 1st Qu. | 14 | 16 | 12 | 14 | 20 | 27.25 |
| | Median | 18 | 21 | 13.5 | 18 | 29 | 38 |
| | Mean | 20.45 | 23.09 | 15.16 | 20.01 | 28.4 | 39.55 |
| | 3rd Qu. | 24.25 | 27.5 | 16 | 23.5 | 35 | 51.75 |
| | Max. | 89 | 71 | 65 | 68 | 66 | 75 |
| | σ | 10.14 | 9.77 | 6.07 | 9.26 | 11.82 | 14.97 |
| | Count | 148 | 91 | 287 | 255 | 72 | 82 |
| Width | Min. | 2 | 3 | 5 | 4 | 6 | 13 |
| | 1st Qu. | 5 | 6 | 9 | 12 | 15.25 | 25 |
| | Median | 8 | 8.5 | 12 | 15 | 22 | 35.5 |
| | Mean | 8.62 | 9.46 | 12.58 | 16.82 | 25.94 | 38.71 |
| | 3rd Qu. | 11 | 11 | 15 | 20 | 33 | 49.5 |
| | Max. | 27 | 30 | 37 | 57 | 90 | 90 |
| | σ | 4.08 | 4.95 | 4.91 | 7.85 | 14.63 | 17.78 |
| | Count | 286 | 168 | 255 | 263 | 70 | 82 |
| Thickness | Min. | 1 | 1 | 1 | 1 | 2 | 2 |
| | 1st Qu. | 2 | 2 | 2 | 3 | 4 | 7 |
| | Median | 2 | 4 | 3 | 4 | 6 | 11 |
| | Mean | 2.47 | 4.33 | 3.02 | 5.48 | 6.95 | 11.8 |
| | 3rd Qu. | 3 | 5 | 4 | 6.25 | 9 | 14.25 |
| | Max. | 10 | 18 | 12 | 77 | 19 | 41 |
| | σ | 1.32 | 2.82 | 1.78 | 5.11 | 3.97 | 6.71 |
| | Count | 287 | 171 | 287 | 287 | 98 | 104 |

the blanks). In all of the other categories this value drops significantly. The maintenance of striking platform is attested by a few *tablettes* and a good number of flakes. These are generally connected to the shaping-out and maintenance of cores made out of large flakes.

As far as knapping techniques are concerned the lithic industry appears quite homogeneous. The only technique that seems to have been adopted is direct percussion with a soft stone hammer. In relation to the size and type of sought removals this could be applied with a tangential (thinner and more regular blanks) or perpendicular motion (larger and thicker flakes). The main characteristics supporting this hypothesis are the widespread presence of the lip, the butt morphology, which is usually small and plain but also linear and point-shaped, sometimes showing a marked percussion point, and the abrasion of the overhang, that is not systematic. *Esquillements du bulbe* are also present but scarcely represented. This hypothesis is supported by the recovery of an elongated sandstone pebble with impact traces along the narrower convex edges.

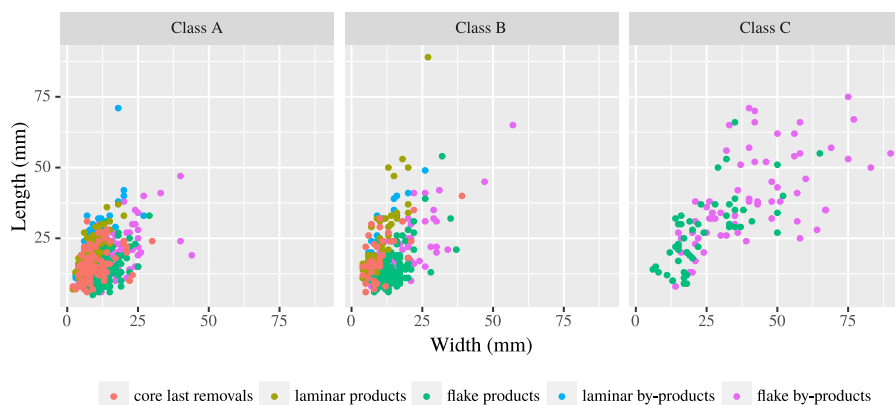

Figure 8.2: Collecchio. Scatterplot of length and width values of products, by-products and core last removals.

The production of the large semi-cortical and cortical backed flakes that characterizes the third reduction scheme is achieved by facially exploiting a single debitage surface from two orthogonal striking platforms (Figure 8.5). Short sequences of removals from the larger platform (corresponding to the flat side of the slabs) were alternated to a few removals from a narrower lateral platform. The striking platforms were cortical. Flakes obtained with this method are characterized by a plunged termination and by cortex both on the butt, on one of the two edges and on the distal end. The butts of these flakes, furthermore, attest a very peculiar procedure to trim the overhang. This, in fact, was not abraded as with the other raw materials but was reinforced by removing a few large and short flakes on the striking platform. Unlike the technical procedure commonly applied to pressure flaking, in this case removals never reach the striking point, that was always located slightly inner on the platform.

8.4.3 Cores

Totally 100 cores were identified in the lithic assemblage. These belong exclusively to the first two classes of raw material (A and B). Among them the number of cores made out of large semi-cortical flakes is high (42%) and considering the number of undetermined cores (22%) could be even higher (Figure 8.6). No cores were identified as far as class C is concerned. Just a slab imported on-site but not exploited (not included in the core count).

Cores attest two main exploitation modalities, the first one is based on the frontal flaking of wide surfaces while the second one focuses on narrow edges. The frontal method usually consists of a direct flaking from a single striking platform. In other cases it implies a series of orthogonal re-orientations of the core (e.g. Figure 8.3, n. 6). The products of this method are represented by flakes and partially cortical flakes, lamellar flakes and large bladelets (Table 8.11). The second method leads to the production of more elongated elements and, most

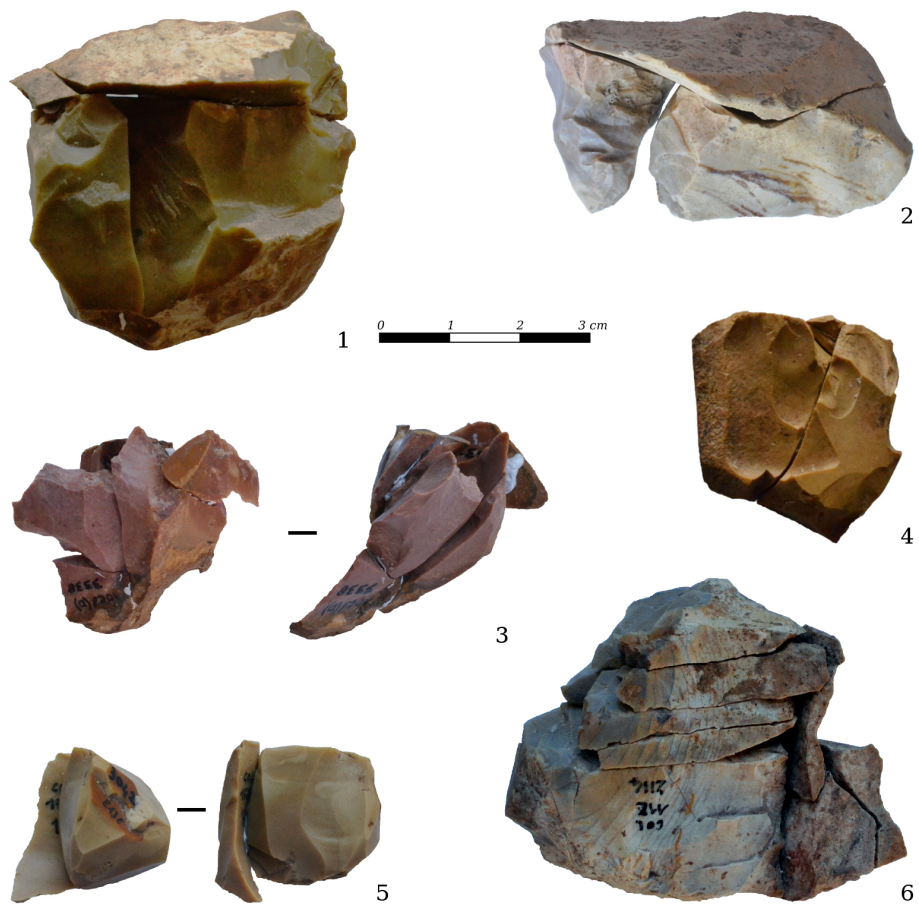

Figure 8.3: Collecchio. Refitting assemblages highlighting the variability of reduction methods of chert materials (Class A).

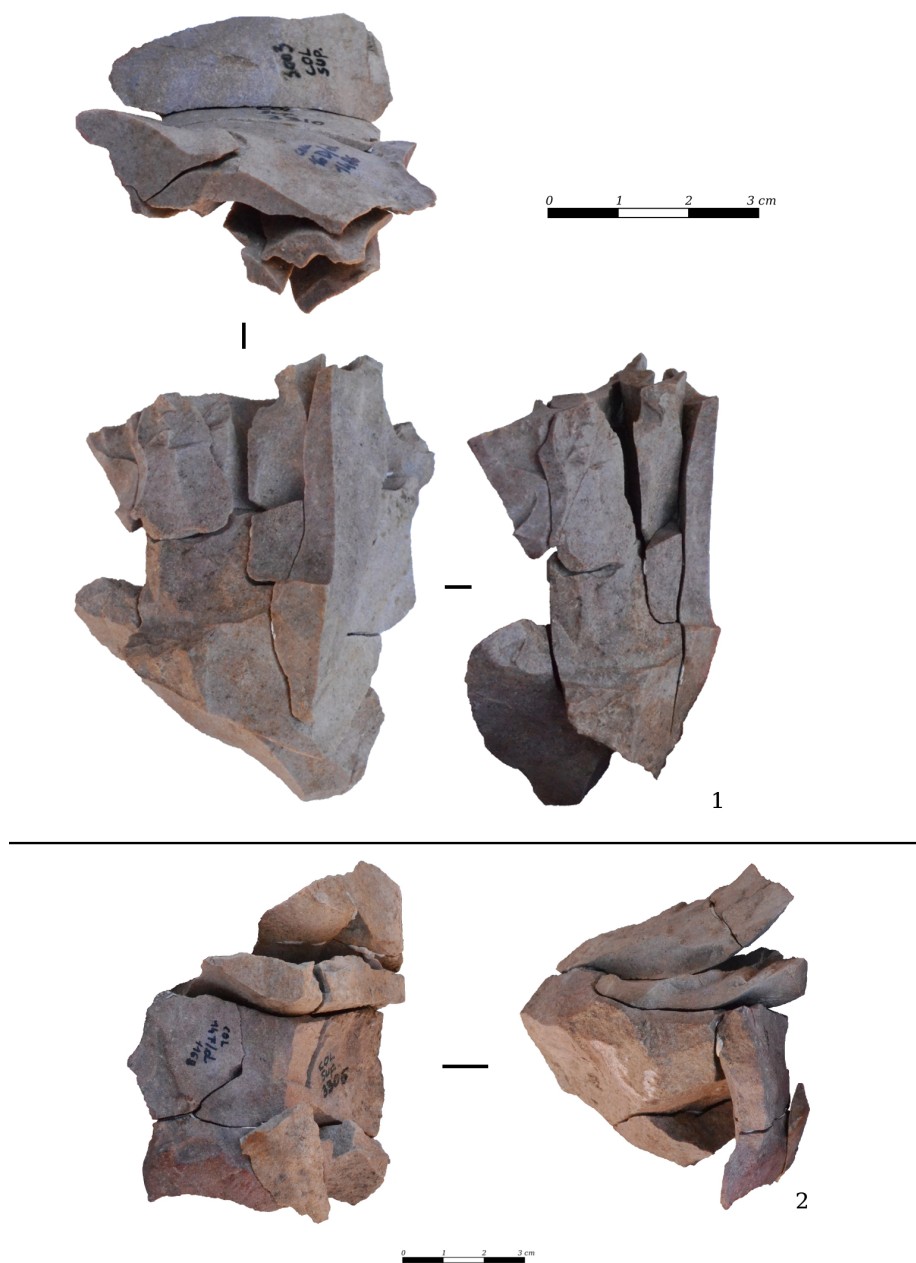

Figure 8.4: Collecchio. Refitting assemblages showing two reduction sequences of mid quality raw materials (spiculitic chert, class B).



Figure 8.5: Collecchio. Refitting assemblage testifying the reduction sequence of a silicified siltstone slab (class C). Image B, detail of the preparation of the butt.

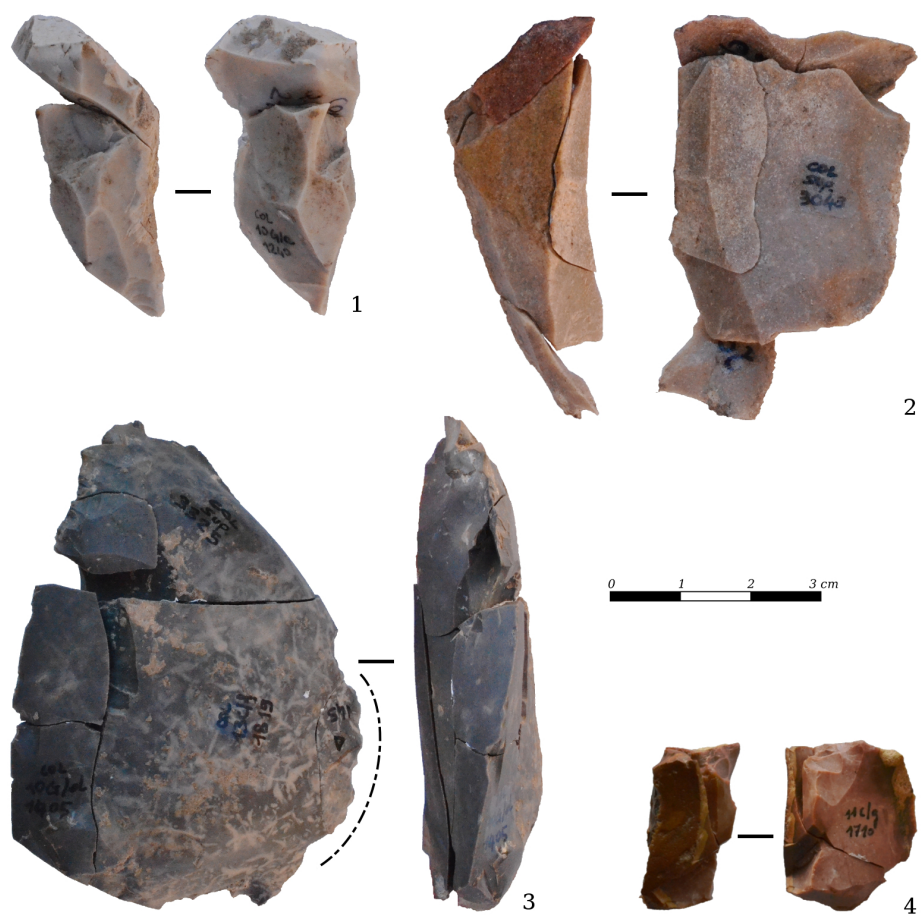

Figure 8.6: Collecchio. Different modalities of exploiting large flakes as cores: 1-2, with a striking platform created by detaching an opening flake; 3, exploiting a fracture; 4, exploiting a natural surface.

Table 8.10: Collecchio. Maintenance blanks.

| | Class A+B | | Class C | |
|---|-----------|-------|---------|-------|
| Neo-crested blades | 12 | 5.7% | | |
| Partially neo-crested blades | 12 | 5.7% | | |
| Proximal reorientation blades | 5 | 2.4% | | |
| Distal reorientation blades | 3 | 1.4% | 1 | 14.3% |
| Reorientation flakes | 9 | 4.3% | 4 | 57.1% |
| Surface maintenance blades | 9 | 4.3% | | |
| Naturally backed surface maintenance blades | 4 | 1.9% | | |
| Surface maintenance flakes | 58 | 27.5% | | |
| Naturally backed surface maintenance flakes | | | | |
| Maintenance flakes from opposite st. platform | 10 | 4.7% | | |
| <i>Tablettes</i> | 4 | | | |
| Striking platform maintenance flakes | 28 | 13.3% | 1 | 14.3% |
| Generic maintenance flakes | 57 | 27.0% | 1 | 14.3% |
| Total | 211 | 100% | 7 | 100% |

frequently, is based on the exploitation of flake as burin-like cores. These cores, often present striking platforms shaped out with orthogonal/oblique removals detached from the ventral face, similar to opening flakes. In some cases debitage can evolve into a *semi-tournant* method especially on chert cores which appear more intensively exploited. The two methods described are not to be considered as strictly independent but numerous shifting from one to the other are attested.

Table 8.11: Collecchio. Objectives of the production attested by core last removals.

| | Class A+B | |
|----------------|-----------|-------|
| Bladelets | 53 | 53.0% |
| Laminar flakes | 14 | 14.0% |
| Flakes | 20 | 20.0% |
| Mix | 7 | 7.0% |
| Undetermined | 6 | 6.0% |
| Total | 100 | 100% |

Half of the cores attest a single striking platform and a single debitage surface throughout the entire flaking process (Tables 8.12 and 8.13). Frequently 2 striking platforms were adopted but their disposition is variable and could be either opposite or orthogonal on the same surface. Cores with more debitage surfaces and/or striking platforms are also well attested and mostly connected to the raw material class B.

The intense exploitation of cores occurred only with the better quality raw materials (fine cherts, around 20%), while most others were abandoned either in the initial flaking stage (35%) or during the main one (38%). The occurrence of knapping errors and volumetric problems are, along with raw material quality, the main reason for the discard of the cores. It should, also be noted that 28% of

them did not present any of these features and were abandoned without any compelling technical causes.

Table 8.12: Collecchio. Number and relative position ofdebitage surfaces.

| | Class A+B | |
|-----------------|-----------|-------|
| One | 53 | 53.0% |
| Two consecutive | 22 | 22.0% |
| Two opposite | 12 | 12.0% |
| Three or more | 12 | 12.0% |
| Undetermined | 1 | 1.0% |
| Total | 100 | 100% |

Table 8.13: Collecchio. Number and relative position of striking platforms (ds = debitage surface).

| | Class A+B | |
|----------------------------------|-----------|-------|
| One | 50 | 50.0% |
| One +1 secondary | 7 | 7.0% |
| Two opposites - same ds | 11 | 11.0% |
| Two opposites - diff. ds | 5 | 5.0% |
| Two opposites - same ds +1 sec. | 3 | 3.0% |
| Two orthogonal - diff. ds | 11 | 11.0% |
| Two orthogonal - same ds +1 sec. | 1 | 1.0% |
| Three | 8 | 8.0% |
| More than three | 3 | 3.0% |
| Undetermined | 1 | 1.0% |
| Total | 100 | 100% |

The high presence of both burins and burin-like cores brought about the problem of their respective identification. These two groups have been initially sorted from a techno-typological viewpoint on the basis of the following criteria: a) dimensions, namely thickness; b) number of removals; c) location of removals on the blanks; d) preparation of the striking platform. The rationale was that cores are usually thicker than burins and that removals are generally more numerous on cores and more frequently located on the blanks ventral faces than in burins. Platforms are either plain or retouched as to create a truncation in the case of burins, plain or lightly retouched with a lower angle on burin-like cores. Use-wear analysis which was then carried out on both categories of items confirmed the validity of adopted criteria (cf. *infra*). Although this allowed to distinguish two main groups of artefacts, a morphologically intermediate group was still present. The complete pertinence of such classification, in fact, is not yet assessed. It is highly possible that blanks that were initially selected for the production of elongated bladelets were then used as tools and the other way around. At the same time a burin spall issued from the the production of a burin could have been selected for the manufacture of a microlith. This shifting from a category to the other is attested, for example, by the refitting of a

large limestone flake (60 x 60 x 14 mm) that presents use-wear traces prior to its breakage and use as a core.

8.5 Blanks selection and transformation

8.5.1 Microlithic armatures

For the production of microliths, laminar and flake blanks belonging to the group of finest quality raw materials (Class A) were preferably chosen (Table 8.14). They represent almost 90% of the entire assemblage. Along with bladelets and flakes, a wide set of by-products were selected. Among them (cortical) naturally backed bladelets and flakes, semi-cortical flakes and burin spalls. The frequency of such blanks could be underestimated as 68.1% of the artefacts were attributed to a generic category (bladelet/flake) because of the intense modification produced by retouch. Incidentally also a large retouch flake, detached in order to shape out a notch on a naturally cortical flake, was used to manufacture a crescent-like microlith.

Table 8.14: Collecchio. Blanks selected for the production of microlithic armatures

| | Class A | | Class B | |
|-----------------------|---------|-------|---------|-------|
| Bladelet | 10 | 13.9% | 1 | 11.1% |
| Bladelet/flake | 49 | 68.1% | 5 | 55.6% |
| Nat. backed bladelet | 1 | 1.4% | | |
| Cort. backed bladelet | 1 | 1.4% | 1 | 11.1% |
| Flake | 6 | 8.3% | 1 | 11.1% |
| Nat. backed flake | 1 | 1.4% | | |
| Semi-cortical flake | 2 | 2.8% | | |
| Burin spall | 1 | 1.4% | 1 | 11.1% |
| Retouch flake | 1 | 1.4% | | |
| Total | 72 | 100% | 9 | 100% |

Direct retouch was used almost exclusively to modify these blanks. In some cases marginal inverse removals are present as secondary retouches, functional to the definition of the pointed end of the artefacts. The microburin technique is attested by very few microburins (Table 8.15) and by 4 *piquant-trièdre* on the microliths. It can thus be surmised that it was not systematically adopted. On the contrary blanks featuring suitable morphologies were selected and exploited along the longer axis. Naturally backed bladelets are among these latter, thus corroborating the intense exploitation of core sides. Only 5 microliths were shaped out on transversal portions of flakes or large bladelets.

Totally the assemblage has yielded 14 backed points (Table 8.16; Figure 8.7). Nine of them can be considered as Sauveterre-like backed points with length spanning between 8 and 24 mm, width of 2-3 mm and thickness of 1-3 mm. Four of them present a single point, always proximal, and a single backed side, four

Table 8.15: Collecchio. Wastes of the transformation phase.

| | Class A | | Class B | |
|-----------------------|---------|-------|---------|--------|
| Proximal microburins | 2 | 20.0% | | |
| Distal microburins | 1 | 10.0% | | |
| Fractured notches | 3 | 30.0% | 1 | 100.0% |
| Krukowski microburins | 4 | 40.0% | | |
| Total | 10 | 100% | 1 | 100% |

are double pointed and three also double backed. The last one of them presents a double backing and a convex abrupt retouch along the base, conjoining the two backed sides. Five points are larger (7-13 mm) and were considered as backed points with natural base. These show a certain variability as the pointed end could be either on the proximal or distal end on the blank and the backing total or partial. One of them presents a double total backing.

Geometric microliths are represented almost exclusively by crescents. Dimensional values are 8-12 mm long, 2-4 mm wide and 1-2 mm thick. Seven of them present a complementary retouch, either partial or total. A single scalene triangle is attested.

Furthermore 3 backed and 4 backed-and-truncated bladelets/flakes are attested. Considering their irregularity these could represent pieces under construction. The number of fragments is quite high with respect to the microlith assemblage, totalling almost 60%.

Table 8.16: Collecchio. Microlithic armatures.

| | Class A+B | |
|---------------------------------|-----------|-------|
| Backed points | 14 | 17.3% |
| <i>Sauveterre</i> | 9 | 11.1% |
| <i>natural base</i> | 5 | 6.2% |
| Crescents | 11 | 13.6% |
| Scalene triangles | 1 | 1.2% |
| Backed bladelets | 3 | 3.7% |
| Backed-and-truncated bladelets | 4 | 4.9% |
| Backed fragments | 48 | 59.3% |
| <i>backed fr.</i> | 38 | 46.9% |
| <i>pointed backed fr.</i> | 4 | 4.9% |
| <i>double backed fr.</i> | 3 | 3.7% |
| <i>backed-and-truncated fr.</i> | 3 | 3.7% |
| Total | 81 | 100% |

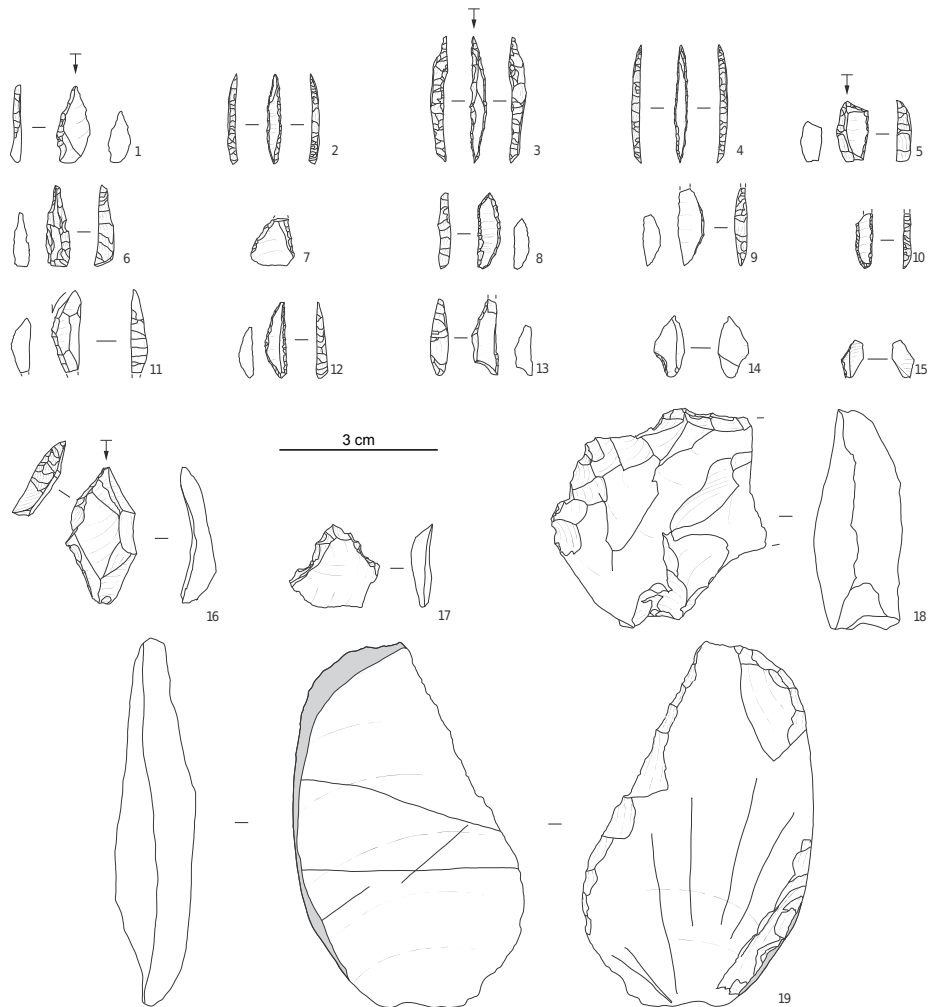

Figure 8.7: Collecchio. Lithic industry: 1, backed point with natural base; 2-4, double backed points; 5, backed-and-truncated bladelet; 6, backed point; 7, backed fragment; 8-12, crescents; 13, scalene triangle with impact fracture; 14, microburin; 15, Krukowski microburin; 16, truncation; 17-18, denticulated pieces; 19, backed flake (drawings by S. Ferrari).

8.5.2 Retouched tools

For the manufacture of retouched tools both blanks belonging to raw material classes A and B were selected. As for microliths none of them belongs to group C. Selected blanks are represented by a wide set of types, including maintenance and initialisation blanks (Table 8.17). Flakes and flake by-products are the most attested ones.

Table 8.17: Collecchio. Blanks selected for the production of retouched tools.

| | Class A | | Class B | |
|---------------------|---------|-------|---------|-------|
| Blades/bladelets | 10 | 11.2% | 3 | 5.6% |
| Laminar flake | | | 3 | 5.6% |
| Blades/flakes | 8 | 9.0% | 1 | 1.9% |
| Flakes | 17 | 19.1% | 19 | 35.2% |
| Laminar by-products | 8 | 9.0% | 2 | 3.7% |
| Flake by-products | 24 | 27.0% | 14 | 25.9% |
| Initialisation | 5 | 5.6% | 2 | 3.7% |
| Maintenance blades | 2 | 2.2% | 1 | 1.9% |
| Maintenance flakes | 5 | 5.6% | 7 | 13.0% |
| Different | 10 | 11.2% | 2 | 3.7% |
| Total | 89 | 100% | 54 | 100% |

Table 8.18: Collecchio. Retouched tools.

| | Class A+B | |
|-------------------|-----------|-------|
| Burins | 50 | 35.0% |
| Endscrapers | 6 | 4.2% |
| Truncations | 19 | 13.3% |
| Backed pieces | 16 | 11.2% |
| Retouched pieces | 16 | 11.2% |
| Retouched fr. | 11 | 7.7% |
| Denticulates | 8 | 5.6% |
| Notches | 11 | 7.7% |
| Splintered pieces | 2 | 1.4% |
| Composite tools | 4 | 2.8% |
| Total | 143 | 100% |

Retouched tools are more numerous than microliths (148 vs. 82) and among them burins constitute the best represented type, totaling 35% (Table 8.18; Figures 8.7; 8.8). They were manufactured on different blanks, including burin spalls, without any significant pattern. Right angle truncation burins are the most represented morphotype (15) followed by perpendicular dihedral (10) and simple ones (9). In 2 artefacts a double burin is attested.

Endscrapers are poorly represented, consisting of 3 short frontal and 3 nosed ones. All of them were manufactured from flakes and flake semi-cortical by-products.

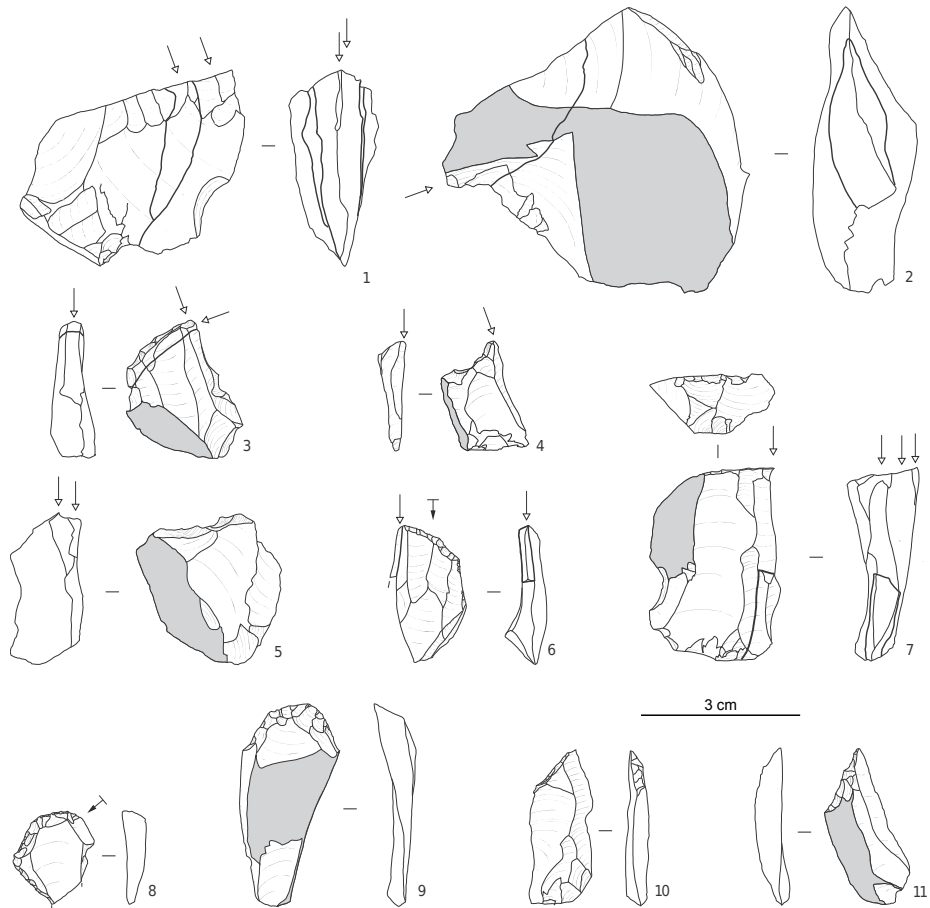

Figure 8.8: Collecchio. lithic industry: 1-2, 6-7, burins and corresponding burin spalls; 3, burin with rejuvenation; 4-5, burins; 8-9, endscrapers; 10-11, oblique truncations (drawings by S. Ferrari).

The 19 truncations were mostly realized on laminar products and by-products, as well as on flake blanks. In half of them (10) the retouch is oblique and invasive and in 5 it presents a right angle. The other pieces feature marginal retouches, only partially modifying the natural morphology of the blanks. Retouch was generally direct but for one inverse truncation.

Pieces featuring marginal (9) and invasive (7) abrupt retouches are not standardized and mostly represented by flakes and (cortical) naturally backed flakes. Four of them feature an inverse retouch. Semi-abrupt retouches were performed on flakes, laminar and flake by-products and maintenance flakes. Dimensions of selected blanks are variable (up to 64 mm long, 45 mm wide and 16 mm thick) and retouch could either be direct or inverse.

8 artefacts, mostly represented by flakes, feature denticulated retouches along either the lateral or distal transversal edge. Isolated notches (11), on the other hand, are present on a wider set of blanks, both laminar and flake ones. Furthermore 2 artefacts, a burin spall and a flake, present traces of bipolar percussion suggesting their use as splintered pieces.

Finally 4 artefacts correspond to composite tools. In one case a burin is opposed to an endscraper, in the others a notched or denticulated edge is associated to a burin (2) or to a backed side (1, fragmentary).

8.6 Use and wear

A combined low- and high-power analysis carried out by G.F.L. Berruti and S. Ziggiotti revealed the presence of 54 unretouched and 51 retouched blanks with use-wear traces (Berruti 2008; Visentin, Angelucci, et al. 2016).

Unretouched blanks attest to a high variability of motions and worked materials (hard/mid-hard and soft). In 4 cases microwear referring to the same activity and material was identified in two different zones suggesting a prolonged use. Laminar products (20) and by-products (5) were mostly used with longitudinal actions on soft and mid-soft materials. In a few cases these actions were interpreted as butchery. Flakes (7) and flake by-products (6), on the other hand, were mostly used with transversal actions on mid-hard and hard materials. Incidentally initialisation or maintenance flakes were also used with a similar motion. These blanks mostly belong to the raw material class A and B. Only one opening flake and 2 semi-cortical siltstone flakes (Class C) yielded possible use-wear. Unfortunately, the poor preservation state of this raw material, did not allow to fully appreciate the aim of this peculiar production. Considering that none of the large flakes produced with this reduction scheme were retouched, it could be surmised that they were used to carry out brief tasks, possibly connected to the working of mid-hard materials as suggested by the 3 above mentioned artefacts.

Lastly a high number of burin spalls yielded use-wear traces (12). Similarly the burin assemblage yielded a good number of used artefacts (9). By combining these data with technological ones it was possible to reconstruct the utilization/modification dynamics of this tool type. As regards burins use-wear traces

are located either on the lateral dihedral formed by the burin facet and the dorsal or ventral aspect of the flake, or on the truncation (Figure 8.9). There is no evidence of the use of the two trihedrals or of the dihedral between the two of them. In some cases use-wear traces were recognised also on the natural edges of the blank documenting the same use as that shown by the burin dihedral, a pattern confirmed by the 12 burin spalls. All of the 12 zones of use identified on the burins indicate transversal actions on mid-to-hard materials. In two of them such activity could be interpreted as wood working. Traces on the burin spalls attest a more varied set of activities as in 3 of them microwear connected to longitudinal or mixed motions on softer materials was identified. It is, thus, possible to surmise that suitable unmodified blanks were selected and directly used by exploiting their natural edges to carry out different tasks. Only later these blanks were transformed into burins (with or without preparation of a truncation) and most likely this procedure corresponds to a way of re-sharpening the tools. In one case the refitting of a burin spall allowed this functional continuity to be documented. Traces corresponding to the same action were, in fact, identified both on the truncation removed with the burin spall and on the newly obtained dihedral (Figure 8.10).

As far as the other tool types are concerned two endscrapers yielded traces interpreted as due to hide-working; in one case ochre residues are also attested. The same traces were identified on a backed flake. Two other backed flakes yielded traces of hard materials whittling while the last one was used, on a natural edge, on soft animal tissues. Similarly 3 truncated bladelets were used, along their natural edges, for scraping mid-hard materials. Retouched, denticulated and notched pieces are mostly associated to transversal actions on different materials but for one retouched bladelet that was used to cut mid-soft materials. By a functional viewpoint the use-wear pattern recorded on the latter can be assimilated to that of most unretouched blanks (cf. *infra*). Finally use-wear traces were identified also on a splintered piece that functioned with a rotary motion on a soft material.

As regards microliths 20% of them yielded impact fractures (16 elements among 81). Most of them are attested on undetermined backed fragments (10), followed by 4 crescents, 1 backed-and-truncated fragment and 1 triangle. On 3 of them some traces of a longitudinal action on soft animal tissues have also been identified thus allowing to suppose that they were recycled as implements on composite cutting tools.

8.7 Concluding remarks and interpretation

The site of Collecchio yielded a particularly rich evidence consisting of both lithic and organic remains. Its multidisciplinary study (Visentin, Angelucci, et al. 2016) allowed interpreting the site as a mid-term settlement in which multiple activities were carried out. Among them the most important one seems to be the processing of vegetal materials and in particular wood. The lithic assemblage, in fact, is characterised by the presence of numerous tools - burins above all - that yielded such traces. In this perspective is particularly interesting the exploitation of a low-silicified raw material for the production of

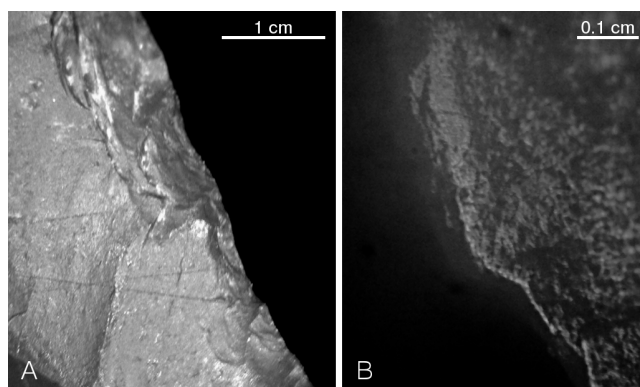

Figure 8.9: Collecchio. Micro-traces interpretable as working of wood with a transversal motion identified on the truncation of a burin (photo by G.L.F. Berruti, A. magnification 65x, B. magnification 100x) (after Visentin, Angelucci, et al. 2016).

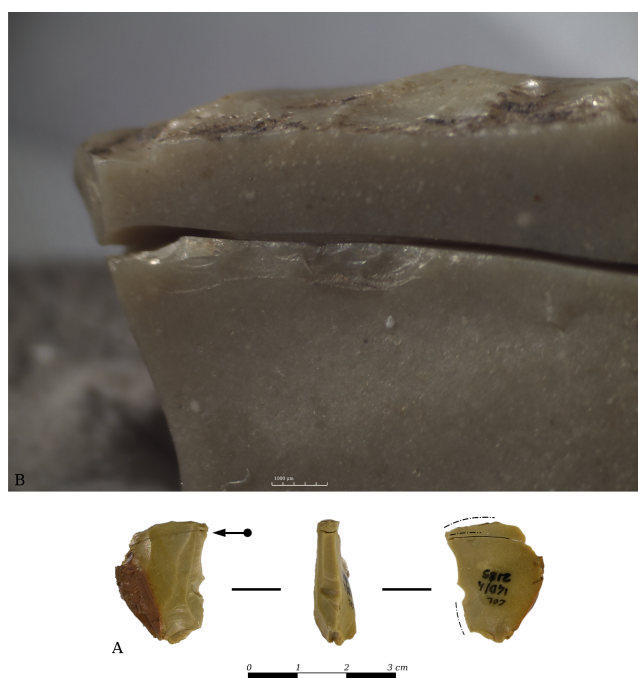

Figure 8.10: Collecchio. Refitting of a burin with its transversal burin spall (A) and detail showing use-wear traces on both of them (Photos by D. Visentin; analysis by G.L.F. Berruti) (after Visentin, Angelucci, et al. 2016).

semi-cortical flakes, whose aim is not completely clear. Along with this activities also the production and maintenance of arrows is attested. Game is represented by typical forest species such as wild boar, although also hare, fox and wild cat is attested.

As regards its chronology the available radiocarbon evidence allows dating the site to the Preboreal. Actually the site represents the earliest known settlement after the Last Glacial Maximum in the Emilian area (southern Po plain). Such an early chronology finds a correspondence in the microlith assemblage that is mostly composed of backed points and crescents. Triangles are almost absent. This is consistent with another Emilian site, located in the surrounding of Bologna: I.N.F.S. (Farabegoli et al. 1994). It seems thus reliable to consider the absence of triangular microliths as a distinctive feature of Preboreal assemblages of the region, a characteristic that finds interesting comparisons also with the Provençal area (cf. Escalon De Fonton 1966; Guilbert 2003).

Chapter 9

Grotтина dei Covoloni del Broion

Contents

| | | |
|-------|---|-----|
| 9.1 | Site introduction | 193 |
| 9.2 | Lithic assemblages | 195 |
| 9.3 | Raw material provisioning | 195 |
| 9.4 | Reduction schemes | 196 |
| 9.4.1 | Initialisation | 197 |
| 9.4.2 | Production | 198 |
| 9.4.3 | Cores | 200 |
| 9.5 | Blanks selection and transformation | 201 |
| 9.5.1 | Micro lithic armatures | 201 |
| 9.5.2 | Retouched tools | 203 |
| 9.6 | Use and wear | 204 |
| 9.7 | Concluding remarks and interpretation | 206 |

9.1 Site introduction

Numerous natural cavities can be found (Figure 9.1) along a calcareous cliff located on the southern slope of Mount Broion, in the Berici Hills near Lumignano (Longare, Vicenza). Four of these cavities yielded prehistoric evidence: Grotta del Broion, Riparo del Broion, Buso Doppio del Broion and Grotтина dei Covoloni del Broion. This latter is the only one in which the stratigraphic sequence includes Late Pleistocene and Early/Mid Holocene levels, all of the others being older.

The site was discovered by M. Da Meda in 1973. That same year the Fondazione Ligabue of Venice started an archaeological research programme in collaboration with the former Istituto di Geologia, Paleontologia e Paleontologia Umana of the University of Ferrara (Prof. A. Broglio and A. Guerreschi) and the Gruppo Grotte "G. Trevisiol" of Vicenza (Ligabue 1973, 1974, 1975, 1977; Fedele 2013). Researches focused at first (1973-1974) on the excavation of a trench pit at the entrance of the cave. In 1976 the investigated area was enlarged inwards, on a



Figure 9.1: Panoramic view on the Mount Brosimo southern cliff, where the cave is located (photo G. Conte).

narrow passage leading to a small hall (3.40 x 1.70 m). The last season (1977) was dedicated to the study of the funerary context of the inner hall.

The stratigraphic sequence that was brought to light starts with layer 8, a gravelly rich level with light grayish silty sediments lying directly on the altered rock. Then there follows a layer rich in small irregular blocks with dark brownish silty sediments (Layer 7) and one characterized by grayish silty-clayish sediments rich in small clasts and calcite concretions (Layer 6). These two latter are separated by a thin calcite level. The upper part of the sequence (Layers 5-1) is characterized by the presence of abundant clasts and eolian/colluvial sediments cemented by calcium carbonate.

Layer 8 was archaeologically sterile but for a few artefacts that in all probability originally belonged to layer 7. This latter yielded a Sauveterrian lithic assemblage that will be described in the following sections. The lithic assemblage of layer 6 is characterized by trapezes and notched blades obtained by pressure flaking. In accordance with the only radiocarbon dating available for the site, it was attributed to the Castelnovian and dated to 7929-7661 cal BP (2σ ; R-892, 6930 \pm 60 BP). Also layer 5 is sterile while the following ones are dated to the Copper Age.

All the layers yielded macro- and micro-faunal remains, land-snails and charcoal fragments that are currently under analysis. Preliminary data concerning micro-mammals confirm the cultural-based chronology. In particular the assemblage from layer 8 is consistent with a cold climatic phase such as the younger Dryas (Bañuls-Cardona et al. 2015), while that from layer 4 attests mild and humid climatic conditions (Subatlantic). Palaeoenvironmental data obtained by

pollen analysis (Cattani 1977) indicate the presence of a mixed oakwood in the surroundings of the cave during the Early Mesolithic occupation.

9.2 Lithic assemblages

In this study only the Early Mesolithic assemblage (layer 7) was analysed along with the 68 artefacts and fragments, mostly smaller than 1 cm, that were identified at the top of layer 8 (cf. *infra*). Totally 1786 lithic artefacts were studied (Table 9.1). Two pressure flaked bladelets were considered as out of context as they probably belong to the upper layer 6 and thus excluded from the following analysis.

Table 9.1: Grottna dei Covoloni del Broion, L. 7. Composition of the lithic assemblage.

| | | |
|-----------------------------------|-------------|-------------|
| Cortical and semi-cortical blanks | 47 | 2.6% |
| Laminar blanks | 76 | 4.3% |
| Flake blanks | 155 | 8.7% |
| Maintenance blanks | 36 | 2.0% |
| Burin spalls | 7 | 0.4% |
| Undetermined fr. | 914 | 51.2% |
| Flakes < 1 cm | 480 | 26.9% |
| Retouched blanks | 50 | 2.8% |
| Transformation wastes | 17 | 1.0% |
| Cores | 4 | 0.2% |
| Total | 1786 | 100% |

At a macroscopic level the assemblage is in a good preservation state, the share of fragmented pieces being quite low: 47% (Table 9.2). Smaller fractures and edge scarring, on the other hand, are frequent (23.8%). The percentage of pieces altered by fire exposure is quite low and amount at 20.9% (Table 9.3).

Table 9.2: Grottna dei Covoloni del Broion, L. 7. Integrity of the artefacts entered into the database.

| | | |
|--------------|------------|-------------|
| Entire | 137 | 29.1% |
| Incomplete | 112 | 23.8% |
| Fragments | 221 | 47.0% |
| Total | 470 | 100% |

9.3 Raw material provisioning

The Berici hills are constituted by Cenozoic neritic limestones and cherts are only sporadically attested (Bertola 2016; Bertola et al., *in press*). With the exception of a restricted area located on their eastern edge where the Scaglia Rossa outcrops,

Table 9.3: Grotтина dei Covoloni del Broion, L. 7. Thermal alteration of the artefacts.

| | | |
|-----------|------|-------|
| Unaltered | 1413 | 79.1% |
| Burnt | 373 | 20.9% |
| Total | 1786 | 100% |

the main local cherty resources are represented by the cobbles contained in the gravelly alluvial covers surrounding the hilly massif. More extensive outcrops of Scaglia Rossa are located in the Euganei hills, located a few kilometres south east of the Berici. Otherwise important lithic resources could be procured in the Lessini mountains where Mesozoic and Cenozoic cherty formations are widespread.

The analysis of cortical surfaces shows that collection strategies reflect the above presented raw material availability (Table 9.4). In particular secondary contexts such as soils and alluvial covers constitute the highest share of the assemblage. Less frequently the collection of slabs in proximity of the outcrops is also attested.

When considering exploited lithologies, Cretaceous cherts are by far the most attested ones (Table 9.5). Lower Cretaceous ones (Maiolica), in particular, are predominant followed by the Upper Cretaceous Scaglia Rossa. The analysis of textural and colour variations suggests that raw materials were collected both in the Berici-Euganei area and in the Lessini one (S. Bertola pers. com.). A more detailed analysis is needed for the quantitative assessment of the relative weight of the two groups. The use of Lessini cherts is confirmed also by the presence of one artefact in an Eocene calcarenite and a second one in a Jurassic Oolitic limestone that are not attested elsewhere. This latter, in particular, is a fragment of a large blade that is not consistent with the dimensions of the on-site production and was probably brought to the site as a finished tool.

Table 9.4: Grotтина dei Covoloni del Broion, L. 7. Collection context of raw materials.

| | | |
|------------------|----|-------|
| Slope deposits | 4 | 4.8% |
| Alluvial cobbles | 18 | 21.4% |
| Soils | 31 | 36.9% |
| Undetermined | 31 | 36.9% |
| Total | 84 | 100% |

9.4 Reduction schemes

The lithic assemblage reflects the presence of a single reduction scheme aimed at exploiting small irregular cobbles and slabs. Presumably the size of imported raw materials was no larger than 50 mm. The flaking process was destined to the production of flakes and bladelets (Table 9.6) shorter than 40 mm.

Table 9.5: Grotтина dei Covoloni del Broion, L. 7. Exploited lithologies.

| | | |
|--------------------|------------|-------------|
| Eocene calcarenite | 1 | 0.2% |
| Scaglia Rossa | 128 | 27.1% |
| Scaglia Variegata | 44 | 9.3% |
| Maiolica | 238 | 50.4% |
| Oolitic limestones | 1 | 0.2% |
| Undetermined | 60 | 12.7% |
| Total | 474 | 100% |

Table 9.6: Grotтина dei Covoloni del Broion, L. 7. Products and by-products.

| | | |
|----------------------------------|------------|--------------|
| Main products | 166 | 63.1% |
| Blades | 38 | 22.9% |
| Laminar flakes | 16 | 9.6% |
| Flakes | 112 | 67.5% |
| Laminar by-products | 29 | 11.0% |
| Semi-cortical blades | 9 | 31.0% |
| Naturally backed blades | 14 | 48.3% |
| Cortical naturally backed blades | 6 | 20.7% |
| Flake by-products | 68 | 25.9% |
| Semi-cortical flake | 25 | 36.8% |
| Naturally backed flakes | 34 | 50.0% |
| Cortical naturally backed flakes | 9 | 13.2% |
| Total | 263 | 100% |

9.4.1 Initialisation

The initialisation of debitage was based on the exploitation of the natural morphologies of collected blocks. In particular cortical bladelets were detached in correspondence of naturally convex edges (Table 9.7). The partial shaping out of cores is attested by a single unilateral crested blade. Initialisation and, in general, cortical or semi-cortical blanks are few (Table 9.1), possibly attesting the importation of partially exploited cores on-site although a bias due to the incompleteness of the excavated surface cannot be excluded.

Table 9.7: Grotтина dei Covoloni del Broion, L. 7. Initialisation blanks.

| | | |
|--------------------------|-----------|-------------|
| Crested blades | 1 | 7.7% |
| Opening blades | 3 | 23.1% |
| Naturally crested blades | 4 | 30.8% |
| Generic cortical flakes | 5 | 38.5% |
| Total | 13 | 100% |

9.4.2 Production

As attested by Table 9.6, products are represented by bladelets, laminar flakes and flakes, the latter being the most abundant. Bladelets are mostly characterized by triangular cross-sections (51.9%) and irregularly parallel edges. By-products are much less frequent, in particular as regards lamellar productions. When analysing metrical values production ranges are quite small (Table 9.8; Figure 9.2). Half of the bladelets are about 20 to 24 mm long and 7 to 12 mm wide. Flakes and flake by-products, averagely, are even smaller. Less frequently some larger blanks were produced (up to 42 mm). This category could be significantly under-represented as, by comparing unmodified blanks, retouched artefacts and cores, it can be surmised that these blanks were one of the main aim of the production. Most of retouched tools, in fact, are consistent with this latter dimensional range.

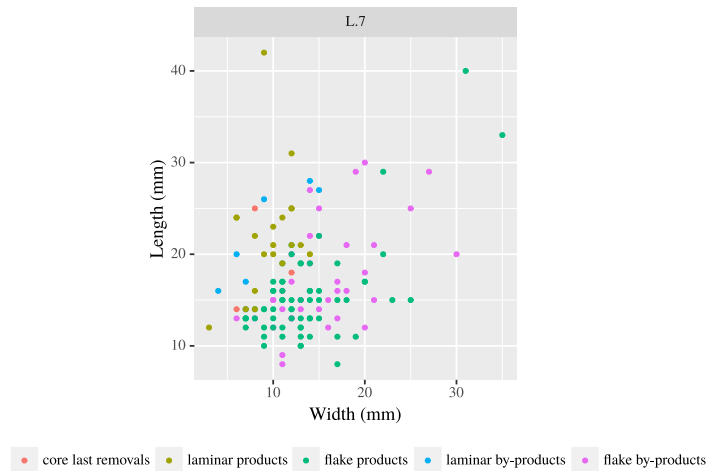

Figure 9.2: Grottoina dei Covoloni del Broion, L. 7. Scatterplot of length and width values of products, by-products and core last removals.

Products and by-products present preponderantly unidirectional scars on the dorsal face suggesting that debitage proceeded by unidirectional sequences of removals, occasionally interrupted by orthogonal reorientations (less than 10% of the artefacts). This is attested also by some reorientation blanks, in particular flakes (Table 9.9). The maintenance of debitage surfaces was mainly achieved by detaching some naturally backed blanks during production sequences of removals. When this integrated system was not sufficient or at the occurrence of knapping errors, large flakes could be removed from the same striking platform or, more rarely, from an opposite one, if present. More rarely neo-crests were shaped out. Striking platform maintenance flakes are well attested along with a single *tablette*.

The analysis of debitage blanks suggests that the adopted knapping technique was the direct percussion with a stone hammer. Butts are either flat or punctiform. The striking platform overhang was only rarely trimmed (around 22% on

Table 9.8: Grottina dei Covoloni del Broion, L. 7. Summary of the metric values of debitage products and by-products (A = blades, B = laminar by-products, C = flakes, D = flake by-products).

| | | A | B | C | D |
|-----------|----------|-------|-------|-------|-------|
| Length | Min. | 12 | 16 | 8 | 8 |
| | 1st Qu. | 19.75 | 17.75 | 13 | 13.75 |
| | Median | 21 | 23 | 15 | 15.5 |
| | Mean | 21.9 | 22.33 | 15.75 | 17.25 |
| | 3rd Qu. | 24 | 26.75 | 17 | 20.25 |
| | Max. | 42 | 28 | 40 | 30 |
| | σ | 6.49 | 5.32 | 5.21 | 5.43 |
| | Count | 20 | 6 | 71 | 40 |
| Width | Min. | 3 | 4 | 7 | 6 |
| | 1st Qu. | 7.25 | 8 | 11 | 11 |
| | Median | 9 | 10 | 13 | 14 |
| | Mean | 9.52 | 10.48 | 14.57 | 15 |
| | 3rd Qu. | 11.75 | 13 | 17 | 18 |
| | Max. | 23 | 16 | 35 | 30 |
| | σ | 3.5 | 3.41 | 5.33 | 4.83 |
| | Count | 54 | 27 | 101 | 65 |
| Thickness | Min. | 1 | 1 | 1 | 1 |
| | 1st Qu. | 2 | 2 | 2 | 2 |
| | Median | 2 | 3 | 2 | 3 |
| | Mean | 2.41 | 3.62 | 2.67 | 3.72 |
| | 3rd Qu. | 3 | 4 | 3 | 4 |
| | Max. | 9 | 8 | 8 | 10 |
| | σ | 1.28 | 1.95 | 1.4 | 2.01 |
| | Count | 54 | 29 | 111 | 67 |

Table 9.9: Grottina dei Covoloni del Broion, L. 7. Maintenance blanks.

| | | |
|---|----|-------|
| Partially neo-crested blades | 1 | 2.8% |
| Proximal reorientation blades | 1 | 2.8% |
| Reorientation flakes | 5 | 13.9% |
| Surface maintenance blades | 2 | 5.6% |
| Surface maintenance flakes | 4 | 11.1% |
| Maintenance flakes from opposite st. platform | 2 | 5.6% |
| <i>Tablettes</i> | 1 | 2.8% |
| Striking platform maintenance flakes | 6 | 16.7% |
| Generic maintenance flakes | 14 | 38.9% |
| Total | 36 | 100% |

bladelets, even less on other categories). One of the cores also attests the use of bipolar percussion. Although it is difficult to estimate the role and incidence of this technique in the production of the lithic assemblage, the fact that only 3 of the flaked blanks showed traces of this technique suggests that its application was only secondary and not systematic.

9.4.3 Cores

The lithic assemblage included only 4 cores, one of which is the bipolar percussion one (Figure 9.3). This could not be analysed as the others, considering that such a technique does not provide a level of predetermination comparable to that of direct percussion. Moreover another one is fragmentary and did not allow a complete analysis to be carried out.

The remaining two cores were aimed respectively at the production of bladelets and flakes (Table 9.10). The former attests the presence of a single debitage surface exploited by a single striking platform with a semi-tournant modality (Tables 9.11 and 9.12). On the latter, multiple surfaces and platforms are attested and exploitation modality was mostly frontal. The overhang was trimmed only in the lamellar one. Both were abandoned during the debitage process, following a hinged detachment.

Table 9.10: Grottna dei Covoloni del Broion, L. 7. Objectives of the production attested by cores.

| | | |
|--------------|---|-------|
| Bladelets | 1 | 25.0% |
| Flakes | 1 | 25.0% |
| Undetermined | 2 | 50.0% |
| Total | 4 | 100% |

Table 9.11: Grottna dei Covoloni del Broion, L. 7. Number and relative position of striking platforms (ds = debitage surface).

| | | |
|-----------------|---|-------|
| One | 3 | 75.0% |
| More than three | 1 | 25.0% |
| Total | 4 | 100% |

Table 9.12: Grottna dei Covoloni del Broion, L. 7. Number and relative position of debitage surfaces.

| | | |
|---------------|---|-------|
| One | 3 | 75.0% |
| Three or more | 1 | 25.0% |
| Total | 4 | 100% |

The bipolar core attests a unique exploitation modality, without visible reorientations. It was abandoned after being overexploited. Dimensions of the core are 15 x 7 x 5 mm.

9.5 Blanks selection and transformation

9.5.1 Microlithic armatures

Most blanks selected for the production of microliths are represented by bladelets (Table 9.13). Along with them, also flakes and cortical flakes are attested. The number of microliths is reduced to 12 elements, 7 of which are constituted by fragments (Table 9.14; Figure 9.4). Among entire pieces, a small Sauveterre-like backed point is attested. It measures 13 x 4 x 1 mm and was manufactured with a straight lateral total retouch. Two crescents featuring a slightly angular backed side and complementary retouches are also attested. They measure respectively 9 and 10 mm in length, 3 mm in width and 1 mm in thickness. The larger of the two presents a *piquant-trèdre*. Additionally one backed bladelet and one backed-and-truncated bladelet are also included. Both were manufactured on lamellar blanks. In the latter the truncation was not shaped out by retouch but created with the microburin technique. The adoption of this technique is attested also by four microburins. One of them is proximal and the notch was performed on the right side while the other 3 are distal and left-sided. The other transformation wastes attested are 13 retouch-flakes.

Table 9.13: Grotтина dei Covoloni del Broion, L. 7. Blanks selected for the production of microlithic armatures.

| | | |
|------------------|-----------|-------------|
| Bladelets | 6 | 50.0% |
| Bladelets/flakes | 3 | 25.0% |
| Flakes | 1 | 8.3% |
| Cortical flakes | 1 | 8.3% |
| Undetermined | 1 | 8.3% |
| Total | 12 | 100% |

Table 9.14: Grotтина dei Covoloni del Broion, L. 7. Microlithic armatures.

| | | |
|--------------------------------|-----------|-------------|
| Backed points | 1 | 8.3% |
| <i>Sauveterre</i> | 1 | 8.3% |
| Crescents | 2 | 16.7% |
| Backed bladelets | 1 | 8.3% |
| Backed-and-truncated bladelets | 1 | 8.3% |
| Backed fragments | 5 | 41.7% |
| <i>backed fr.</i> | 4 | 33.3% |
| <i>double backed fr.</i> | 1 | 8.3% |
| Retouched fragments | 2 | 16.7% |
| Total | 12 | 100% |

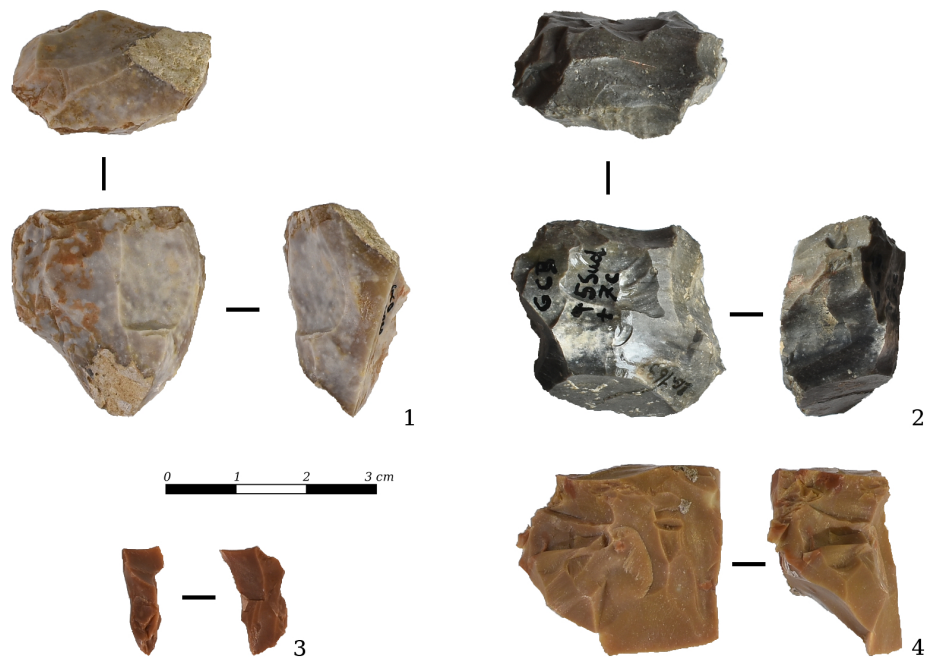

Figure 9.3: Grottna dei Covoloni del Broion, L. 7. Cores. Number 3 was flaked with bipolar percussion technique.

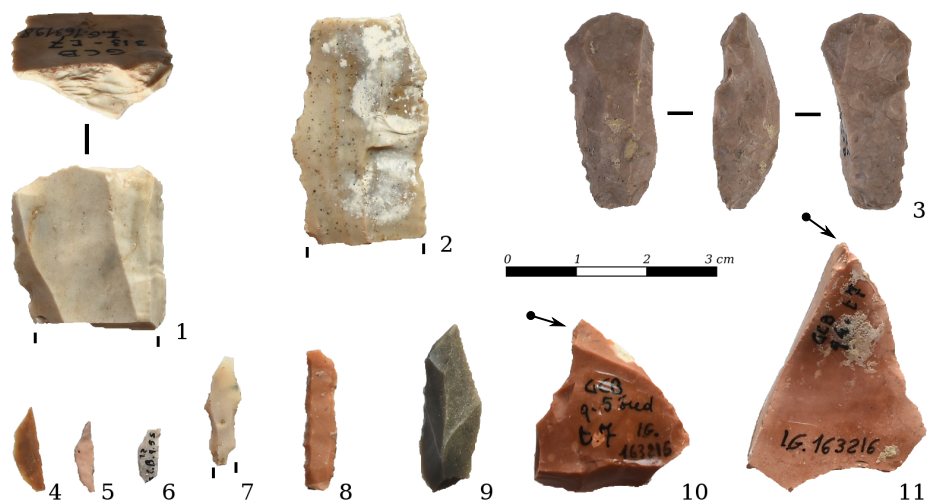

Figure 9.4: Grottna dei Covoloni del Broion, L. 7. Retouched artefacts: 1, truncation with residues of a red colouring material; 2, truncation presenting a localized white patina; 3, splintered piece; 4, backed point; 5-6, crescents; 7-8, backed bladelets; 9, backed-and-truncated bladelet; 10-11, burins.

9.5.2 Retouched tools

Retouched tools were mainly manufactured out of laminar and flake by-products along with some flakes and laminar flakes (Table 9.15). From a typological point of view the assemblage is dominated by endscrapers (Table 9.16; Figure 9.5). Most of the other morphotypes are attested only by single elements or so (Figure 9.4).

Table 9.15: Grotтина dei Covoloni del Broion, L. 7. Blanks selected for the production of retouched tools.

| | | |
|----------------------------|----|-------|
| Blades/bladelets | 1 | 2.6% |
| Laminar flake | 3 | 7.9% |
| Blades/flakes | 7 | 18.4% |
| Flakes | 5 | 13.2% |
| Naturally backed bladelets | 4 | 10.5% |
| Naturally backed flakes | 4 | 10.5% |
| Semi-cortical flakes | 5 | 13.2% |
| Maintenance flakes | 1 | 2.6% |
| Undetermined | 8 | 21.1% |
| Total | 38 | 100% |

All the entire endscrapers are short types with a single exception. This is represented by a thick, plunging naturally backed bladelet in which the natural morphology of the distal end was only slightly modified with a marginal retouch. Fourteen of the short ones present a wide retouched front and 8 of them also lateral retouches in at least one of the two sides. Furthermore a circular, a nosed and 2 double endscrapers are attested. One of these latter associate a wide frontal type to a nosed one, while the other two nosed endscrapers. The remaining 6 endscrapers are represented by undeterminable fragments. As regards dimensional values, with the exception of the long type (41 mm), length values span between 14 and 23 mm with an average value of 18 mm. Width is comprised between 12 and 24 mm and thickness between 2 and 9 with average values of respectively 18 and 6 mm.

Of the three burins, one is a straight dihedral type probably manufactured on a burin spall; the others feature a single burin spall detached respectively from a fracture and an oblique truncation. Blanks selected for these latter are a semi-cortical flake and a naturally backed one.

The three truncations were made out of laminar blanks and in particular a laminar flake, a bladelet and a naturally backed bladelet. One of them presents a marginal retouch while the other two have invasive retouches. Truncations are right angled with respect to the debitage axis.

On a semi-cortical flake a convex backed retouch forms a sort of short backed knife (26 x 15 x 4 mm). Among remaining pieces a fragment with an undeterminable backed retouch and two pieces with semi-abrupt retouches are present. One of the two presents bilateral inverse semi-abrupt retouches while the other is fragmentary. Another semi-cortical flake presents a denticulated backed

Table 9.16: Grotтина dei Covoloni del Broion, L. 7. Retouched tools.

| | | |
|-----------------------|----|-------|
| Burins | 3 | 7.9% |
| Endscrapers | 25 | 65.8% |
| Truncations | 3 | 7.9% |
| Backed knives | 1 | 2.6% |
| Backed fr. | 1 | 2.6% |
| Retouched pieces | 1 | 2.6% |
| Retouched fr. | 1 | 2.6% |
| Denticulates | 1 | 2.6% |
| Composite mixed tools | 2 | 5.3% |
| Total | 38 | 100% |

side. Finally two composite tools are attested. One is a most peculiar piece with two opposite truncations and a notched lateral side. Considering its small dimensions (inferior to 15 mm) it is difficult to be interpreted. The second one is a splintered piece in which one of the two sides presents a partial semi-abrupt retouch. This possibly was meant to strengthen and regularize the tool.

9.6 Use and wear

Functional analysis involved all of the retouched artefacts and the debitage blanks larger than 1 cm. At a general level the preservation state of the assemblage is not excellent. Surface alterations mostly of chemical (cf. soil sheen) and mechanical nature (abraded surfaces) are widespread. Taphonomic microchipping, on the other hand, is not as intense as the former and mostly localised, rarely affecting all the edges. These alterations probably erased all eventual micro-polishes. Therefore, the identification of use-wear traces mostly relied on the analysis of edge rounding and micro-scarring.

As regards microlithic armatures a single backed fragment yielded a diagnostic impact fracture consisting of a composite bending fracture with a spin-off located in the distal (apical?) end of the artefact.

Similarly a single unmodified flake yielded use-wear traces. In this perspective the generally small dimensions of debitage should be considered. Most blanks are too small to be directly used and their functional potential is limited. On the right edge of the flake small, alternating, oblique semicircular or trapezoidal, feather-terminating removals attest a longitudinal action on a soft material.

Among retouched tools 12 endscrapers yielded use-wear traces (Figure 9.5). These are represented by a marginal, asymmetric rounding developed towards the dorsal aspect of the blank (retouched front)(cf. Figure 9.6). In most of them rounding is not homogeneous and does not affect the entire front being particularly developed laterally. Moreover two endscrapers present some fine bending removals in correspondence of the front that could be related to the tool use. At a general level the evidence is consistent with the scraping of a soft and resistant material, such as hide, although the absence of polishes does not allow



Figure 9.5: Grotta dei Covoloni del Broion, L. 7. Endscrapers. The dotted line indicates edge rounding; dash-and-dotted line indicates the presence of bending removals; "X" indicates hafting traces.

to fully confirm this. The low degree of rounding is comparable to that obtained with experimental artefacts and can be related to the hardness of the lithic raw material. Additionally 2 endscrapers yielded hafting traces represented by short and wide, trapezoidal or rectangular, hinge-terminating bending removals on one or both lateral edges. On-site resharpening of endscrapers is attested by, at least, 2 pieces in which the edge rounding was partially removed by successive retouches. The systematic application of this procedure could also partially explain the high percentage of flakes smaller than 1 cm with respect to the entire lithic assemblage (Table 9.1). It seems that endscrapers were abandoned only after their overexploitation or following major fractures. With the exception of the partially retouched long endscraper (cf. *infra*), the only pieces that yielded use-wear traces and are longer than 2 cm are the two abandoned during resharpening and two others featuring major proximal fractures. The other 6 present length values comprised between 14 and 18 mm. Three endscrapers also attest the presence of irregular and patchy red ochre residues. These, anyways, are distributed both in the ventral and dorsal face of the blanks and cannot be directly related to any functional edge.

Ochre residues are associated to the transversal retouched edge of a thick truncated bladelet. Residues, in particular, are located in correspondence of the ridges formed by retouch removal that appears particularly rounded. Unfortunately this piece was heavily affected by post-depositional damages. In particular a large abrasion zone in correspondence of the ventral face does not allow to appreciate the distribution of use-wear along the presumed contact surface. Nonetheless the disposition of the rounding and the distribution of ochre residues suggest a transversal motion with a high working angle.

A truncated blade manufactured in a Maiolica lithotype outcropping in the Lessini area and not attested at the site by other elements, presents a well developed rounding in correspondence of all of its edges and ridges but for the ones formed by the proximal fracture. Additionally invasive, bifacial and irregular removals are present on both edges. Such features seem to confirm that this tool was manufactured elsewhere, being consistent with accidental travel-induced damage. Both the raw material subtype and its presumed original dimensions allow excluding that it was flaked on-site.

9.7 Concluding remarks and interpretation

Although being a small site and having been only partially investigated, the Grotta dei Covoloni del Broion is most significant because of its position in the Berici hills, a massif located in the middle of the Venetian plain. It is, in fact, the only site in this geographical context that yielded organic remains along with lithic assemblages and the only multi-stratified deposit documenting the Lateglacial-Early Holocene transition. As regards its chronology, the Sauveterian layer of the site is supposed to be dated to the late Preboreal - early Boreal on typo-technological grounds.

The lithic assemblage is characterized by particularly small dimensions of products and by-products, probably the result of an intense exploitation of



Figure 9.6: Grotta dei Covoloni del Broion, L. 7. Use-wear traces attested on endscrapers: A-C, edge rounding; D-F, small step-terminating bending removals; G, rounded edge partially resharpened by retouch; H, hafting traces (all photos taken at 10X).

larger blanks. These, in fact, were almost systematically transformed into endscrapers, the most attested category among retouched tools (25 elements). As suggested by use-wear traces the endscrapers were used for hide working, possibly deflashing, and were systematically and frequently re-sharpened up to their discard following their overexploitation. This consideration is supported also by the very high share of flakes smaller than 1 cm (26.9% of the total number of artefacts). Although other activities, such as the maintenance of arrows, were also carried out hide-working seems to be the most important one from a numerical point of view as well as the main functional vocation of the site. In this perspective it cannot be excluded that the narrow morphology of the cave was intentionally looked for, being a suitable location for hide drying and smoking although these activities did not leave any archaeological signature within the investigated area.

Chapter 10

Cima XII

Contents

| | | |
|--------|---|-----|
| 10.1 | Site introduction | 209 |
| 10.2 | Lithic assemblages | 210 |
| 10.3 | Raw material provisioning | 211 |
| 10.4 | Reduction schemes | 213 |
| 10.4.1 | Initialisation | 213 |
| 10.4.2 | Production | 214 |
| 10.4.3 | Cores | 217 |
| 10.5 | Blanks selection and transformation | 222 |
| 10.5.1 | Microlithic armatures | 222 |
| 10.5.2 | Retouched tools | 225 |
| 10.6 | Concluding remarks and interpretation | 229 |

10.1 Site introduction

The Sette Comuni plateau is one of the main Venetian pre-Alpine massifs, located at the borderline between the Vicenza and Trento provinces, and surrounded by the rivers Astico and Brenta. The central plain area is enclosed by high mountain ridges reaching 2341 m a.s.l. The limestones that constitute the plateau have been intensively modelled by karstic and glacial phenomena resulting in the widespread presence of typical geomorphological features such as sinkholes and karren-fields. Surface hydrography is almost completely absent.

In 1957 and 1985 A. Allegranzi identified two lithic scatters on the southern slope of Cima XII (Figure 10.1), one of the main peaks of the northern ridge (Frigo and Martello 1994). In 1992 a survey conducted by G. Frigo and G. Martello (1994) allowed re-identifying one of the two above mentioned lithic scatters (named CD1) along with 3 more sites (CD2-4). Between 1993 and 1996 the University of Ferrara (D.E. Angelucci, A. Broglio, M. De Stefani and M. Peresani) continued the researches and 23 other sites were discovered (Broglio et al. 2006). Totally 27 sites, situated between 2000 and 2080 m a.s.l., were identified and 13,362 lithic artefacts were collected. Four of these sites were systematically investigated



Figure 10.1: The southern slope of Cima XII.

(CD2, CD3, CD4 and CD9) but only 2 yielded a high number of artefacts: CD3 and CD9.

In this area of the plateau soils are particularly thin and discontinuous because of erosive phenomena of anthropic origin (in particular pastoralism and war activities during the past century). This led, in most of the sites, to the simple collection of the lithic artefacts coming to light, according to a reference grid. Only in karst hollows, the soil cover was preserved and an actual excavation took place. Here rendzina and podzols profiles were identified. Artefacts were dispersed in the entire sedimentary sequence by post-depositional processes although their distribution suggests that the stratigraphic position of the Mesolithic settlement was between the horizons E and B. Faunal remains were not preserved and charcoal fragments were extremely rare and poorly preserved. No radiocarbon dating is available.

On the base of a typological comparison with the Adige sequence, A. Broglio proposed that site CD3 was to be attributed to a mid phase of the Sauveterrian while CD9 to a later phase.

10.2 Lithic assemblages

The lithic assemblages belonging to sites CD3 and CD9 were analysed. These had already been the object of a previous techno-typological analysis (Broglio et al. 2006). In particular all the artefacts that were collected during the systematic excavations were re-studied. Artefacts collected during surveys and lacking a spatial attribution (in particular as regards CD3) were excluded. The two analysed assemblages are respectively composed of 6519 and 4973 artefacts (Table 10.1).

Table 10.1: Cima XII, sites CD3, CD9. Composition of the lithic assemblages.

| | CD3 | | CD9 | |
|-----------------------------------|------|-------|------|-------|
| Cortical and semi-cortical blanks | 138 | 2.1% | 152 | 3.1% |
| Laminar blanks | 352 | 5.4% | 324 | 6.5% |
| Flake blanks | 304 | 4.7% | 296 | 6.0% |
| Maintenance blanks | 99 | 1.5% | 96 | 1.9% |
| Burin spalls | 36 | 0.6% | 31 | 0.6% |
| Undetermined fr. | 4105 | 63.0% | 2603 | 52.3% |
| Flakes < 1 cm | 995 | 15.3% | 1179 | 23.7% |
| Retouched blanks | 143 | 2.2% | 115 | 2.3% |
| Transformation wastes | 329 | 5.0% | 143 | 2.9% |
| Cores | 18 | 0.3% | 34 | 0.7% |
| Total | 6519 | 100% | 4973 | 100% |

Although the percentage of fragments is relatively low (Table 10.2), depositional conditions importantly affected the preservation state of the assemblages. Edge damages and scarring are widespread as reflected also by the high share on incomplete artefacts. Moreover 16-19.6% respectively of the artefacts entered into the database presented thick patinas. At CD3, moreover, 56.9% of the assemblage was thermally altered (Table 10.3). This percentage is much lower on site CD9. The poor preservation state of the assemblage, as regards both edges and surfaces did not allowed for a functional analysis to be carried out.

Table 10.2: Cima XII, sites CD3, CD9. Integrity of the artefacts entered into the database.

| | CD3 | | CD9 | |
|------------|------|-------|------|-------|
| Entire | 481 | 33.9% | 461 | 39.6% |
| Incomplete | 265 | 18.7% | 242 | 20.8% |
| Fragments | 671 | 47.4% | 461 | 39.6% |
| Total | 1417 | 100% | 1164 | 100% |

Table 10.3: Cima XII, sites CD3, CD9. Thermal alteration of the artefacts.

| | CD3 | | CD9 | |
|-----------|------|-------|------|-------|
| Unaltered | 2809 | 43.1% | 3067 | 61.7% |
| Altered | 3710 | 56.9% | 1906 | 38.3% |
| Total | 6519 | 100% | 4973 | 100% |

10.3 Raw material provisioning

Lithic raw material procurement system can be considered local as all of the exploited lithologies could be procured in the Sette Comuni plateau, in a radius

of around 15 kilometres from the sites. The highest majority of them were collected in secondary deposits, not far from the outcrops as attested by the low rounding of cortical surfaces, mostly characterized by subangular to subrounded edges (Table 10.4). Furthermore, most cortical surfaces present a marked surface corrosion consistent with highland exposed deposits. A few blanks (more numerous at CD3) are characterized by oxide depositions suggesting their collection in karstic residual soils.

As regards lithologies, all the 3 chert-bearing formations of the plateau were exploited, although with different percentages: the Jurassic limestones of the Rosso Ammonitico and the Cretaceous ones of the Maiolica and Scaglia Rossa (Table 10.5). Maiolica is by far the most exploited group, and also the most widespread raw material. It is followed by Scaglia Rossa that outcrops only in delimited areas of the mid sector of the plateau. Most likely the Rosso Ammonitico cherts were collected in the same spots as the Maiolica ones being the two formations in stratigraphic continuity. Furthermore, a high number of archaeological artefacts present intermediate features (i.e. colour, texture) suggesting they belong to the transitional levels between the two formations. For the lithological attribution the majority of the artefacts were observed with a stereomicroscope under polarized incident light. This was necessary due to the presence of patinas that frequently did not allow to distinguish the Rosso Ammonitico reddish-purple colour from the Scaglia Rossa one. The distinction between Rosso Ammonitico and Maiolica was mostly based on colour and on the size of radiolarites (larger and inhomogeneous in Jurassic samples).

Table 10.4: Cima XII, sites CD3, CD9. Collection context of raw material.

| | CD3 | | CD9 | |
|--------------------------|-----|-------|-----|-------|
| | | | | |
| Outcrops or in proximity | | | 1 | 0.5% |
| Slope deposits | 100 | 54.9% | 141 | 64.4% |
| Soils | 16 | 8.8% | 1 | 0.5% |
| Undetermined | 66 | 36.3% | 76 | 34.7% |
| Total | 182 | 100% | 219 | 100% |

Table 10.5: Cima XII, sites CD3, CD9. Exploited lithologies.

| | CD3 | | CD9 | |
|------------------|------|-------|------|-------|
| | | | | |
| Scaglia Rossa | 183 | 12.9% | 93 | 8.0% |
| Maiolica | 811 | 57.2% | 886 | 76.1% |
| Rosso Ammonitico | 162 | 11.4% | 65 | 5.6% |
| Undetermined | 261 | 18.4% | 120 | 10.3% |
| Total | 1417 | 100% | 1164 | 100% |

10.4 Reduction schemes

Lithic raw material exploitation on both sites was aimed at obtaining two main sets of products. The former, attested only by a low number of artefacts, corresponds to large laminar products and by-products (longer than 40-45 mm). The latter, representing the most important objective from a numerical point of view, corresponds to smaller bladelets, laminar flakes and flakes (Table 10.6). Such objectives were reached through two reduction schemes. The former was aimed at the exploitation of large cherty slabs (70-90 mm). On the threshold of 40-45 mm some cores were abandoned while other continued to be exploited for obtaining lamellar and flake products. Such a production was also the aim of the second reduction scheme that, on the other hand, started with small cobbles/slabs and large flakes.

Table 10.6: Cima XII, sites CD3, CD9. Products and by-products.

| | CD3 | | CD9 | |
|----------------------------------|------------|--------------|------------|--------------|
| Main products | 540 | 69.9% | 464 | 62.6% |
| Blades | 219 | 40.6% | 159 | 34.3% |
| Laminar flakes | 63 | 11.7% | 85 | 18.3% |
| Flakes | 258 | 47.8% | 220 | 47.4% |
| Laminar by-products | 121 | 15.7% | 119 | 16.1% |
| Semi-cortical blades | 50 | 41.3% | 36 | 30.3% |
| On the edge blades | 1 | 0.8% | 1 | 0.8% |
| Semi-cortical on the edge blades | 1 | 0.8% | 3 | 2.5% |
| Naturally backed blades | 56 | 46.3% | 69 | 58.0% |
| Cortical naturally backed blades | 13 | 10.7% | 10 | 8.4% |
| Flake by-products | 112 | 14.5% | 158 | 21.3% |
| Semi-cortical flake | 66 | 58.9% | 82 | 51.9% |
| Naturally backed flakes | 35 | 31.3% | 54 | 34.2% |
| Cortical naturally backed flakes | 11 | 9.8% | 22 | 13.9% |
| Total | 773 | 100% | 741 | 100% |

10.4.1 Initialisation

Initialisation blanks are not frequent and mostly represented by generic cortical flakes (Table 10.7). The predominance of opening flakes and blades/bladelets, in particular extracted along natural ridges suggests that debitage initialisation was mostly direct and based on the exploitation of natural morphologies. Only 2 crested blades (one of which unilateral) attest a partial shaping of the cores prior to their flaking. Considering the ephemeral presence of artefacts attributable to the first phase of the first reduction scheme, it is difficult to reliably assess whether any difference exists between the initialisation modalities of the two schemes, although it can be presumed that they were similar.

Table 10.7: Cima XII, sites CD3, CD9. Initialisation blanks.

| | CD3 | | CD9 | |
|--------------------------|-----|-------|-----|-------|
| Crested blades | 1 | 4.8% | 1 | 3.2% |
| Opening blades | 2 | 9.5% | 1 | 3.2% |
| Naturally crested blades | 4 | 19.0% | 8 | 25.8% |
| Opening flakes | 1 | 4.8% | 4 | 12.9% |
| Generic cortical flakes | 13 | 61.9% | 17 | 54.8% |
| Total | 21 | 100% | 31 | 100% |

10.4.2 Production

As regards the first reduction sequence, the narrow and long faces of slabs and cobble fragments were flaked for the production of a few laminar blanks, among which proper blades but also naturally backed ones. Maximum dimensional values reach 62 mm in length for site CD3 and 67 for site CD9 (Table 10.8 and Figure 10.2). At both sites some large semi-cortical flakes are also attested. Successively cores were reduced either through exploitation and maintenance (detachment of striking platform maintenance flakes) cycles or through orthogonal reorientations (Figure 10.3).

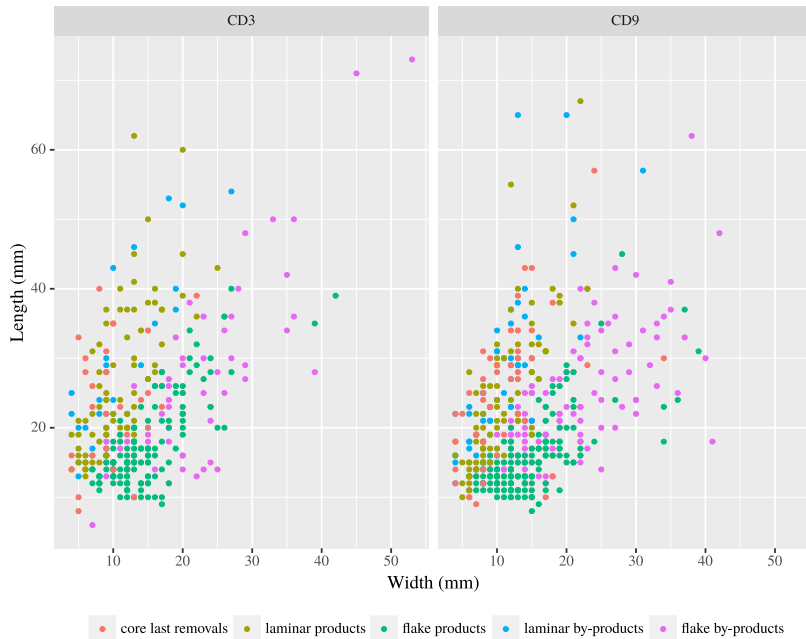

Figure 10.2: Cima XII, sites CD3, CD9. Scatterplot of length and width values of products, by-products and core last removals (hinged ones excluded).

Once crossed the 40-45 mm threshold, the flaking process became more systematic and the productivity increased, although some of the cores had already been

Table 10.8: Cima XII, sites CD3, CD9. Summary of the metric values of debitage products and by-products (A = blades, B = laminar by-products, C = flakes, D = flake by-products).

| | | CD3 | | | | CD9 | | | |
|-----------|----------|-------|-------|-------|-------|-------|-------|-------|-------|
| | | A | B | C | D | A | B | C | D |
| Length | Min. | 13 | 13 | 9 | 6 | 10 | 12 | 8 | 10 |
| | 1st Qu. | 19 | 22 | 13 | 15.25 | 17 | 21 | 12 | 16.5 |
| | Median | 24 | 27 | 16 | 22.5 | 22 | 27 | 14 | 21 |
| | Mean | 27.04 | 30.25 | 17.66 | 25.12 | 24.12 | 28.98 | 15.74 | 22.85 |
| | 3rd Qu. | 35.25 | 37.75 | 20.25 | 30 | 29 | 33.5 | 17 | 27.5 |
| | Max. | 62 | 54 | 40 | 73 | 67 | 65 | 45 | 62 |
| | σ | 10.73 | 12.12 | 6.18 | 12.95 | 10.08 | 11.91 | 5.51 | 8.81 |
| | Count | 76 | 24 | 152 | 66 | 89 | 51 | 159 | 123 |
| Width | Min. | 3 | 4 | 6 | 7 | 3 | 3 | 6 | 7 |
| | 1st Qu. | 7 | 8 | 10 | 14.75 | 7 | 8 | 11 | 14 |
| | Median | 9 | 10 | 13 | 18.5 | 10 | 11 | 14 | 19 |
| | Mean | 9.67 | 10.64 | 14.24 | 19.77 | 10.48 | 11.52 | 14.86 | 19.99 |
| | 3rd Qu. | 12 | 12 | 16.5 | 24 | 13 | 14 | 17 | 25 |
| | Max. | 25 | 27 | 42 | 53 | 35 | 31 | 39 | 42 |
| | σ | 3.88 | 3.72 | 5.47 | 8.05 | 4.8 | 5.28 | 5.54 | 7.85 |
| | Count | 278 | 287 | 231 | 104 | 244 | 118 | 210 | 157 |
| Thickness | Min. | 1 | 1 | 1 | 1 | 1 | 1 | 1 | 1 |
| | 1st Qu. | 1 | 2 | 2 | 3 | 1 | 2 | 2 | 3 |
| | Median | 2 | 2 | 2 | 4 | 2 | 3 | 2 | 4 |
| | Mean | 2.14 | 2.74 | 2.45 | 5.09 | 2.35 | 3.65 | 2.51 | 4.83 |
| | 3rd Qu. | 3 | 3 | 3 | 6 | 3 | 5 | 3 | 6.75 |
| | Max. | 7 | 10 | 8 | 24 | 22 | 12 | 11 | 19 |
| | σ | 1.15 | 1.44 | 1.46 | 3.44 | 1.93 | 2.03 | 1.61 | 2.97 |
| | Count | 280 | 287 | 245 | 106 | 244 | 119 | 219 | 158 |

abandoned. To this production phase can be assimilated also that concerning the smaller cobbles and large flakes belonging to the second reduction scheme. Half of the blades/bladelets production attests length values of respectively 19-35 mm at CD3 and 17-29 mm at CD9 (Table 10.8). Although maximum values are comparable, production in the former site was in average a few millimetres longer. Bladelets generally present triangular cross-sections (61.7-41%) and irregular parallel edges. The negatives on the dorsal face indicate a predominance of unidirectional flaking sequences. The same is attested also for flakes and by-products. Both lamellar and flake by-products, in particular belonging to site CD3, attest the presence of bidirectional removals (inferior to 10%). Considering that these are almost absent in flakes and limited in bladelets, it can be argued that they are referred more likely to the reorientation of the cores than to an actual bidirectional exploitation.

Maintenance blanks attest that similar procedures were put in action at both sites. Surface maintenance was mostly integrated into the debitage process and irregularities were corrected by detaching thicker and more invasive laminar or flake blanks from the same striking platform, sometimes exploiting the lateral edges of the cores (Table 10.9). The shaping of neo-crests or partial neo-crests

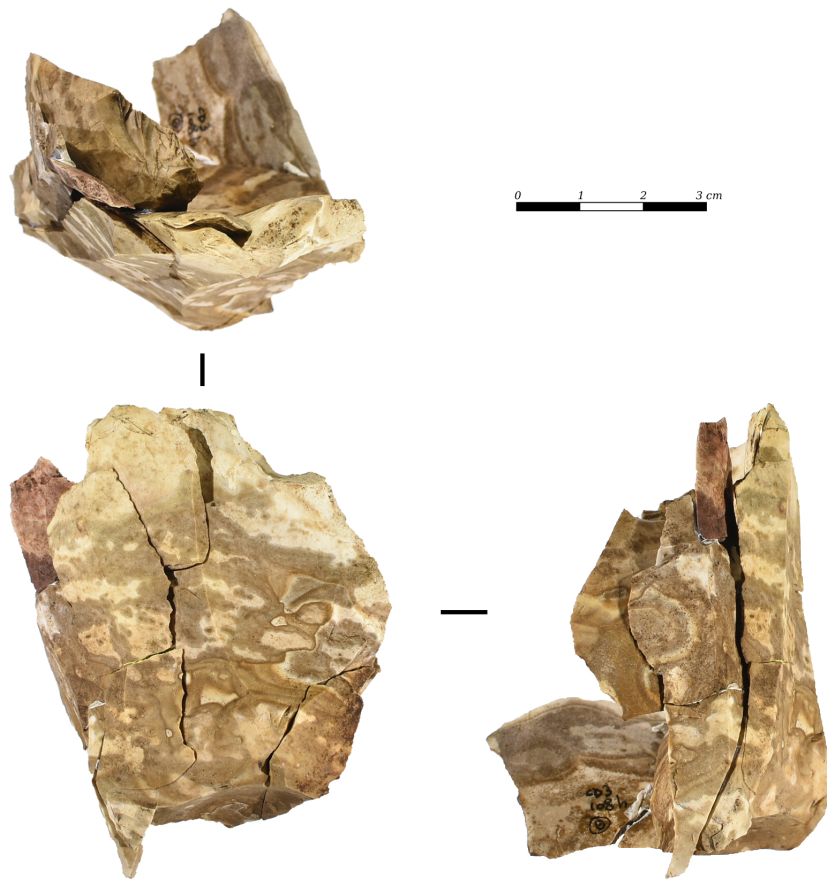

Figure 10.3: Cima XII, site CD3. Refitting assemblage showing a long sequence of unidirectional removals followed by a orthogonal reorientation.

Table 10.9: Cima XII, sites CD3, CD9. Maintenance blanks.

| | CD3 | | CD9 | |
|---|-----|-------|-----|-------|
| Neo-crested blades | 1 | 1.0% | 1 | 1.0% |
| Partially neo-crested blades | 6 | 6.1% | 1 | 1.0% |
| Proximal reorientation blades | 7 | 7.1% | 1 | 1.0% |
| Distal reorientation blades | 2 | 2.0% | | |
| Different reorientation blades | 1 | 1.0% | 4 | 4.2% |
| Reorientation flakes | 3 | 3.0% | 11 | 11.5% |
| Surface maintenance blades | 3 | 3.0% | 5 | 5.2% |
| Naturally backed surface maintenance blades | 2 | 2.0% | | |
| Surface maintenance flakes | 17 | 17.2% | 16 | 16.7% |
| Naturally backed surface maintenance flakes | 5 | 5.1% | 5 | 5.2% |
| Maintenance flakes from opposite st. platform | 2 | 2.0% | 1 | 1.0% |
| <i>Tablettes</i> | 3 | 3.0% | 3 | 3.1% |
| Striking platform maintenance flakes | 17 | 17.2% | 23 | 24.0% |
| Generic maintenance flakes | 30 | 30.3% | 25 | 26.0% |
| Total | 99 | 100% | 96 | 100% |

is also attested in particular at CD3. A difference in the modality cores were reoriented at the two sites can be appreciated. At CD3 cores were orthogonally re-oriented exploiting the ridges formed by the overhang or by the distal side of the previous debitage surface. At CD9, on the other hand, these blank types are almost absent and replaced by reorientation flakes and blades testifying the alternating exploitation of debitage surfaces and striking platforms (their role was inverted). At both sites also striking platform maintenance flakes and actual *tablettes* are well attested. These seem to be attested in both stages of the first reduction scheme as well as in the second.

As regards knapping techniques the morphology of products and by-products is consistent with a direct percussion with a soft stone hammer. The overhang of the striking platform was well trimmed in around half of the laminar products (respectively 56.4% and 51.2%). This percentage decreases drastically when considering the other classes of blanks, in particular as regards site CD9. Butts are generally flat. A relatively high presence of linear and punctiform types (18% of the blades of both sites) suggests that the percussion frequently aimed at striking near the overhang, with a tangential motion allowing to obtain thinner and more regular blanks.

10.4.3 Cores

The lithic assemblages of sites CD3 and CD9 yielded respectively 18 and 32 cores (Figure 10.4; 10.5; 10.6). One of them was abandoned during the first exploitation stage of the first reduction sequence and attests an exclusively laminar production (Table 10.10). Cores destined to a lamellar production are predominant, while flake and mixed productions are testified only by a small number of them. 6 cores of CD3 and 7 of CD9 were made out of large flakes.

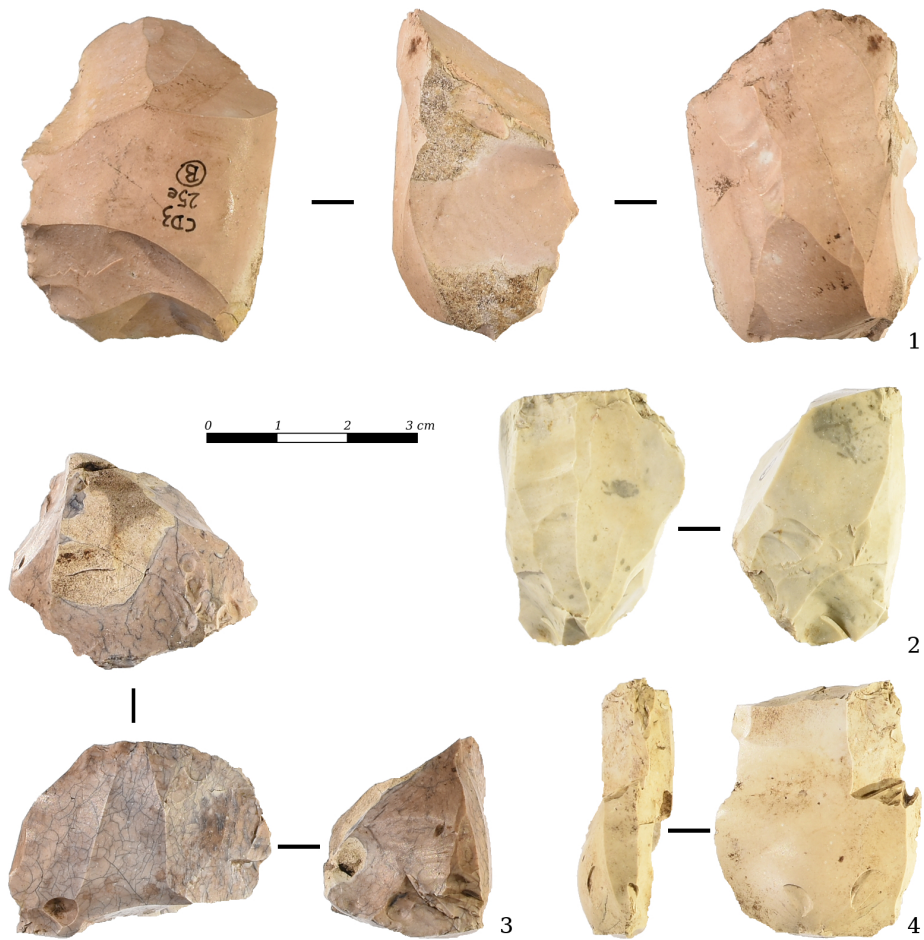

Figure 10.4: Cima XII, site CD3. Cores.



Figure 10.5: Cima XII, site CD9. Cores.



Figure 10.6: Cima XII, site CD9. Cores. 1 and 2 are cores on flakes.

A good share of the cores features a single striking platform and debitage surface (Table 10.11 and 10.12). Two opposite striking platforms exploiting the same surface are more frequent at CD9 than at CD3. At this latter site, opposite platforms generally exploit different surfaces that could either be adjacent or opposite. In both sites a few cores attest to recurrent reorientations with multiple successive exploitation phases. On edge exploitation strategies are the most attested modality (around 30% of last debitage surfaces), followed by frontal ones (mostly wide). Semi-tournant modalities are also well attested (22.2-20.6%). Flakes were mostly exploited as burin-like cores (10), some of which on two opposite edges/surfaces. The 3 remaining flake-cores were exploited either with a facial modality (1) or as endscraper-like cores (2).

Table 10.10: Cima XII, sites CD3, CD9. Objectives of the production attested by cores.

| | CD3 | | CD9 | |
|----------------|-----|-------|-----|-------|
| Blades | | | 1 | 2.9% |
| Bladelets | 13 | 72.2% | 21 | 61.8% |
| Laminar flakes | 1 | 5.6% | 2 | 5.9% |
| Flakes | 1 | 5.6% | 2 | 5.9% |
| Mix | 1 | 5.6% | 3 | 8.8% |
| Undetermined | 2 | 11.1% | 5 | 14.7% |
| Total | 18 | 100% | 34 | 100% |

Table 10.11: Cima XII, sites CD3, CD9. Number and relative position of striking platforms (ds = debitage surface).

| | CD3 | | CD9 | |
|---------------------------|-----|-------|-----|-------|
| One | 6 | 33.3% | 14 | 41.2% |
| One +1 secondary | 2 | 11.1% | | |
| Two opposites - same ds | 1 | 5.6% | 7 | 20.6% |
| Two opposites - diff. ds | 4 | 22.2% | | |
| Two orthogonal - diff. ds | 2 | 11.1% | 6 | 17.6% |
| Three | | | 1 | 2.9% |
| More than three | 2 | 11.1% | 3 | 8.8% |
| Undetermined | 1 | 5.6% | 3 | 8.8% |
| Total | 18 | 100% | 34 | 100% |

Most of the cores were abandoned during the flaking process (44.4-50%), and some even at its beginning (22.2-32.4%). One element from CD3 was brought to the site but neither exploited nor tested. Intensively exploited cores are attested in particular at CD3 (27.8-11.8%). Half of the cores from CD3 were abandoned after the occurrence of a hinged removal. In the assemblage of site CD9, on the other hand, 38.2% of them do not show any causes motivating their discard. At a general level it can be surmised that the availability of chert in proximity of the sites led to the under-exploitation and early abandonment of cores.

Table 10.12: Cima XII, sites CD3, CD9. Number and relative position of debitage surfaces.

| | CD3 | | CD9 | |
|-----------------|-----|-------|-----|-------|
| One | 7 | 38.9% | 18 | 52.9% |
| Two consecutive | 5 | 27.8% | 7 | 20.6% |
| Two opposite | 3 | 16.7% | 4 | 11.8% |
| Three or more | 1 | 5.6% | 2 | 5.9% |
| Undetermined | 2 | 11.1% | 3 | 8.8% |
| Total | 18 | 100% | 34 | 100% |

10.5 Blanks selection and transformation

10.5.1 Microlithic armatures

Although in most cases the reduced size of microliths prevented the identification of the blank type, it can be surmised that bladelets and flakes were preferentially selected (Table 10.13). The use of cortical and semi-cortical bladelets is also attested, along with that of a burin spall.

Table 10.13: Cima XII, sites CD3, CD9. Blanks selected for the production of microlithic armatures.

| | CD3 | | CD9 | |
|-------------------------|-----|-------|-----|-------|
| Bladelets | 21 | 20.6% | 12 | 15.2% |
| Bladelets/flakes | 72 | 70.6% | 56 | 70.9% |
| Laminar flakes | 1 | 1.0% | 1 | 1.3% |
| Cortical bladelets | 1 | 1.0% | | |
| Semi-cortical bladelets | 1 | 1.0% | 4 | 5.1% |
| Flakes | 5 | 4.9% | 6 | 7.6% |
| Burin spalls | 1 | 1.0% | | |
| Total | 102 | 100% | 79 | 100% |

Microliths were shaped out by means of invasive abrupt direct retouches. At CD3 also bipolar retouch was used quite often, both for backed points and triangles. The use of the microburin technique is attested by a high number of wastes (Table 10.14) and the presence of residual portions of *piquant-trièdres* on the microliths. These latter, in particular, attest that the microburin technique was applied for the production of both backed points and triangles. Proximal microburins are more numerous than distal ones and their number surpasses that of microliths. This allows surmising that the technique was applied at first for removing the thicker part of the blank (i.e. the butt-and-bulb portion). As suggested by the presence of double *piquant-trièdres* on some triangles, the microburin technique could also be used to fractionate the blank at the desired length. The fragment thus obtained was then modified by abrupt retouch and shaped out. Longer bladelets could be sectioned into 2 or more portions as testified by the presence of a few double microburins.

Table 10.14: Cima XII, sites CD3, CD9. Wastes of the transformation phase.

| | CD3 | | CD9 | |
|--------------------------|-------|------------|-------|------------|
| | Count | Percentage | Count | Percentage |
| Proximal microburins | 139 | 42.2% | 73 | 51.0% |
| Distal microburins | 113 | 34.3% | 49 | 34.3% |
| Double microburins | 3 | 0.9% | 3 | 2.1% |
| Undetermined microburins | 15 | 4.6% | | |
| Fractured notches | 17 | 5.2% | 7 | 4.9% |
| Krukowski microburins | 13 | 4.0% | 4 | 2.8% |
| Retouch flakes | 29 | 8.8% | 7 | 4.9% |
| Total | 329 | 100% | 143 | 100% |

With respect to the number of microburins, microliths are not particularly abundant and mostly represented by backed points, triangles and backed fragments (Table 10.15; Figure 10.7; 10.8). Among backed points needle-like Sauveterre points and larger backed points with natural base are attested. The former generally display double totally backed sides and in some cases also 2 pointed ends (3). Dimensional values range between 22-9 mm in length, 2-3 mm in width and 1-2 mm in thickness. On the other hand, points with natural base generally present a pointed end shaped out with an oblique straight and partial retouch. In 2 cases a complementary retouch is attested and in 1 a double back.

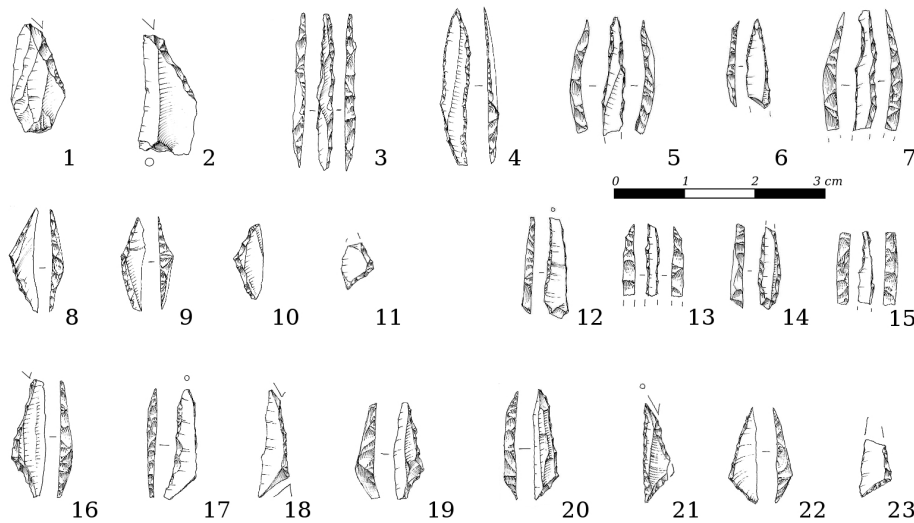

Figure 10.7: Cima XII, site CD3. Microlithic armatures: 1-7, backed points; 8-11, 16-23, triangles; 12, backed bladelet; 13-15, backed fragments (after Broglio et al. 2006).

Triangles are attested both by scalene and isosceles types, the former being predominant. At CD3 these generally present unmodified third sides (Table 10.16) and only in three cases partial semi-abrupt retouches are attested. At CD9 the number of pieces featuring a complementary retouch is slightly higher and two artefacts with a completely backed third side are also attested. Also

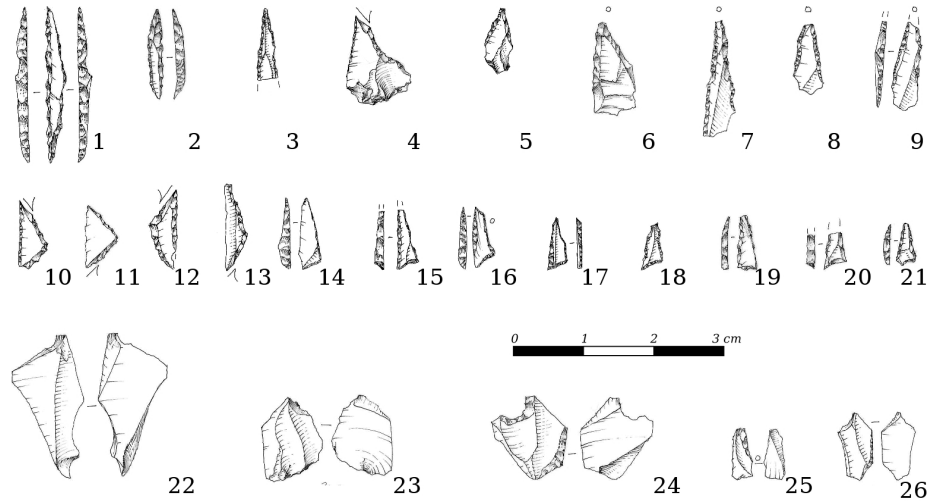

Figure 10.8: Cima XII, site CD9. Microlithic armatures (1-21) and microburins (22-26): 1-9, backed points; 10-21, triangles; 22-26, microburins (after Broglio et al. 2006).

Table 10.15: Cima XII, sites CD3, CD9. Microlithic armatures.

| | CD3 | | CD9 | |
|----------------------------------|-----|-------|-----|-------|
| Backed points | 7 | 6.9% | 7 | 8.9% |
| <i>Sauveterre</i> | 5 | 4.9% | 3 | 3.8% |
| <i>natural base</i> | 2 | 2.0% | 4 | 5.1% |
| Crescents | 1 | 1.0% | | |
| Scalene triangles | 16 | 15.7% | 18 | 22.8% |
| Isoscele triangles | 4 | 3.9% | 3 | 3.8% |
| Backed bladelets | | | 1 | 1.3% |
| Backed-and-truncated bladelets | 1 | 1.0% | | |
| Backed fragments | 63 | 61.8% | 45 | 57.0% |
| <i>backed fr.</i> | 44 | 43.1% | 29 | 36.7% |
| <i>pointed backed fr.</i> | 5 | 4.9% | 5 | 6.3% |
| <i>double backed fr.</i> | 7 | 6.9% | 3 | 3.8% |
| <i>pointed double backed fr.</i> | 2 | 2.0% | 1 | 1.3% |
| <i>backed-and-truncated fr.</i> | 5 | 4.9% | 7 | 8.9% |
| Under construction | 10 | 9.8% | 5 | 6.3% |
| Total | 102 | 100% | 79 | 100% |

two isosceles triangles belonging to site CD9 present a complementary retouch. Another difference between the two sites can be identified in the dimensions of triangles (Table 10.17). While width and thickness are comparable those from CD3 are much longer: their minimum value, 12 mm, almost corresponds to the maximum value of CD9 (13).

The other geometric microliths are represented by one crescent, actually featuring sub-angular edges, one backed bladelet and one backed-and-truncated bladelet. The numerous fragments can be associated to one of the above mentioned types.

Furthermore, some unfinished artefacts are also attested. These generally present partial retouches, abruptly interrupted and occasionally associated to possibly technological fractures.

Table 10.16: Cima XII, sites CD3, CD9. Morphology of the third side of scalene triangles.

| | CD3 | | CD9 | |
|-----------------------|-----|-------|-----|-------|
| Backed third side | | | 2 | 11.1% |
| Complementary retouch | 3 | 18.8% | 6 | 33.3% |
| Natural third side | 13 | 81.3% | 10 | 55.6% |
| Total | 16 | 100% | 18 | 100% |

Table 10.17: Cima XII, sites CD3, CD9. Dimensional values of scalene and isosceles triangles.

| | CD3 | | | | CD9 | | | |
|----------|-------|------|------|------|------|------|------|------|
| | L | W | T | L/W | L | W | T | L/W |
| Min. | 12 | 3 | 1 | 2.4 | 5 | 3 | 1 | 1.67 |
| 1st Qu. | 12.5 | 4 | 1 | 3.13 | 8.25 | 3 | 1 | 2.5 |
| Median | 14 | 4 | 1.5 | 3.5 | 9.5 | 4 | 1 | 2.55 |
| Mean | 13.82 | 3.9 | 1.5 | 3.85 | 9.43 | 3.75 | 1.3 | 2.62 |
| 3rd Qu. | 15 | 4 | 2 | 4.83 | 10 | 4 | 2 | 2.94 |
| Max. | 16 | 5 | 2 | 5.33 | 13 | 5 | 2 | 4 |
| σ | 1.4 | 0.55 | 0.51 | 0.98 | 1.95 | 0.72 | 0.47 | 0.56 |
| Count | 11 | 20 | 20 | 11 | 14 | 20 | 20 | 14 |

10.5.2 Retouched tools

Retouched tools (Figure 10.9, 10.10) were manufactured on a wide set of blanks including mostly flakes and laminar by-products (Table 10.18). These include both semi-cortical and naturally backed elements. Maintenance blanks were also selected as well as different types such as burin spalls. Initialisation blanks, apparently, were not used.

Burins are the most attested tool-type as far as site CD9 is concerned (Table 10.19). They were mostly manufactured on flake-like blanks, hardly reaching 40 mm. Most frequently naturally backed flakes were selected. Burins are generally

Table 10.18: Cima XII, sites CD3, CD9. Blanks selected for the production of retouched tools.

| | CD3 | | CD9 | |
|---------------------|-----|-------|-----|-------|
| Blades/bladelets | 7 | 17.1% | 3 | 8.3% |
| Laminar flake | 7 | 17.1% | 9 | 25.0% |
| Blades/flakes | 5 | 12.2% | 7 | 19.4% |
| Flakes | 3 | 7.3% | 4 | 11.1% |
| Laminar by-products | 8 | 19.5% | | |
| Flake by-products | 6 | 14.6% | 10 | 27.8% |
| Maintenance blades | 1 | 2.4% | 1 | 2.8% |
| Maintenance flakes | 2 | 4.9% | 1 | 2.8% |
| Different | 2 | 4.9% | 1 | 2.8% |
| Total | 41 | 100% | 36 | 100% |

simple or right angled dihedral. In 2 cases straight truncations or fractures were exploited for detaching the burin spalls. In two of them multiple removals were attempted. In one case the plunging portion of a burin on fracture was used as striking platform for the removal of a second burin spall, presumably after the utilization of the first one. In the second multiple tool, a simple burin is opposed to one on truncation. This also attests the presence of 2 failed removals (2-3 mm long), one on the opposite end of the truncation, the other from the first burin facet (attempt to make a dihedral burin).

Table 10.19: Cima XII, sites CD3, CD9. Retouched tools.

| | CD3 | | CD9 | |
|------------------|-----|-------|-----|-------|
| Burins | 5 | 12.2% | 13 | 36.1% |
| Endscrapers | 3 | 7.3% | 4 | 11.1% |
| Truncations | 5 | 12.2% | 2 | 5.6% |
| Borers | 5 | 12.2% | 2 | 5.6% |
| Backed knives | 3 | 7.3% | 6 | 16.7% |
| Backed pieces | 6 | 14.6% | | |
| Backed fr. | 8 | 19.5% | 4 | 11.1% |
| Retouched pieces | 3 | 7.3% | 3 | 8.3% |
| Denticulates | | | 1 | 2.8% |
| Notches | 3 | 7.3% | | |
| Mixed tools | | | 1 | 2.8% |
| Total | 41 | 100% | 36 | 100% |

Endscrapers are attested only by 3 artefacts belonging to site CD3 and 4 to CD9. Both of the two sites yielded long as well as short types. The former were manufactured on flakes and semi-cortical flakes while the latter on laminar flakes and on a semi-cortical blade. This latter is the largest one attested (68 x 25 x 6 mm). Lateral retouches are attested only on 3 endscrapers belonging to site CD9.

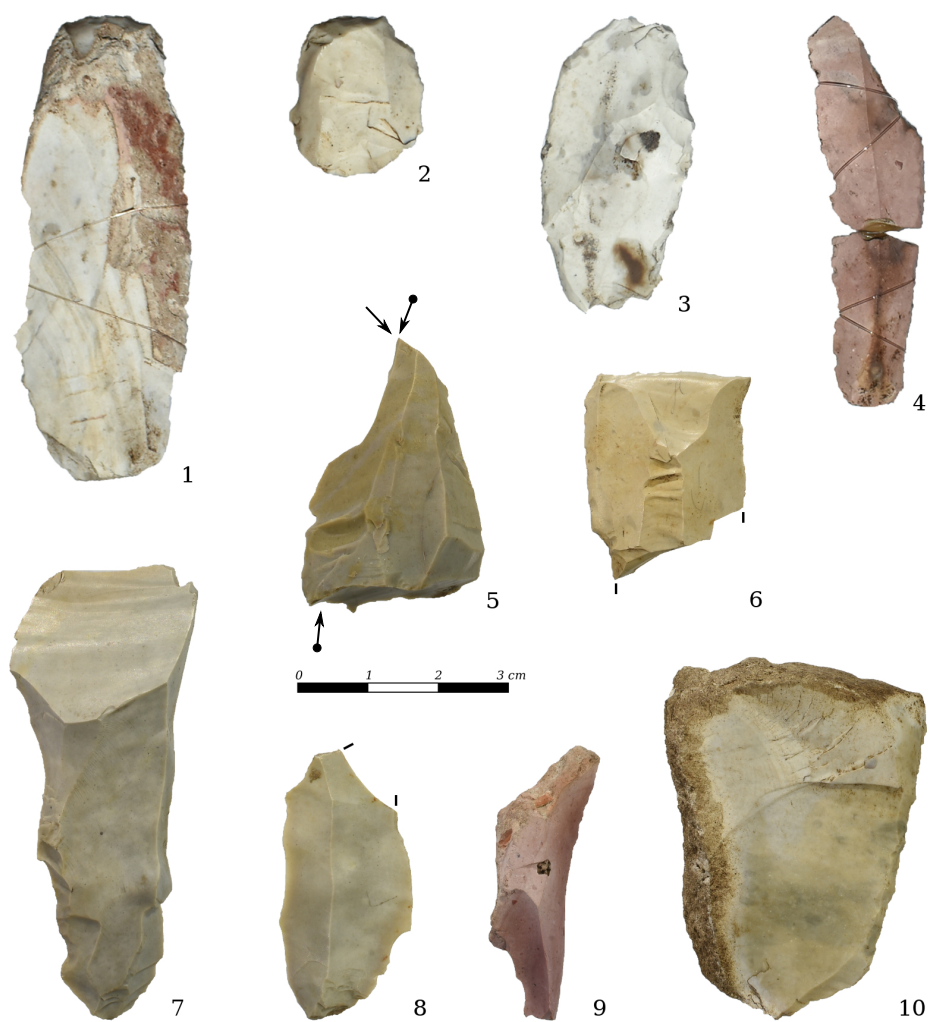

Figure 10.9: Cima XII, site CD3. Retouched tools: 1-2, endscrapers; 3-4, backed knives; 5, burin; 6, truncation; 7-8, backed pieces; 9-10, retouched pieces.

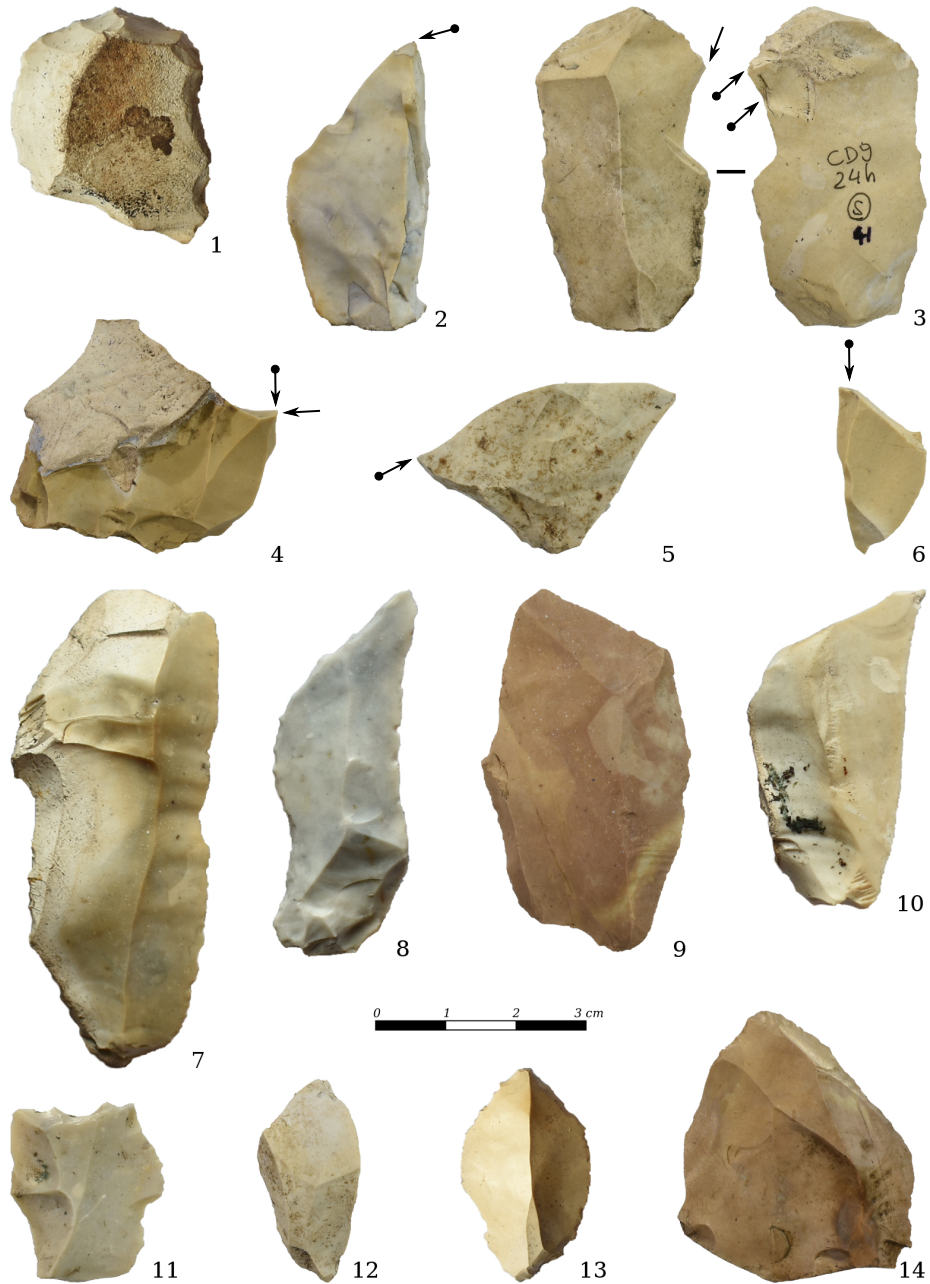

Figure 10.10: Cima XII, site CD9. Retouched tools: 1, endscraper; 2-6, burins; 7-10, backed knives; 11, truncation; 12-13, borers; 14, retouched flake.

Truncations were made with direct marginal or invasive retouches, located on the distal end of both lamellar and flake blanks. The truncation is either oblique or right angled with respect to debitage axis. For their production relatively short blanks were selected, the largest being a laminar flake of 45 x 25 x 5 mm. The other blanks are represented by bladelets and semi-cortical/maintenance flakes.

For the manufacture of borers, laminar products and by-products as well as other elongated blanks such as a burin spall and a reorientation blade were selected. Retouch could either be marginal or invasive. In this latter case the natural morphology of the blank was exploited. Four borers present a *déjeté* point while the other three an axial one. Two of these latter are actually double borers.

Backed knives are attested in particular at CD9. They were retouched out of large and mostly laminar blanks that can be reconnected to the first phase of the first reduction scheme. Only in two cases naturally backed flakes were selected, in the others blades and laminar flakes were. Length values are comprised between 40 and 66 mm and width between 12 and 31 mm. In most cases (7) blanks were only slightly modified with a marginal retouch. In the two remaining elements, retouch was respectively direct and bipolar.

Also the other tools featuring backed retouches are predominantly laminar elements with marginal modifications possibly related to either prehension or hafting. Two fragmentary elements probably were backed knives and 2 others borers. The same consideration can be proposed for pieces featuring semi-abrupt retouches. These often cover only a reduced portion of the edges and have a concave delineation.

Pieces featuring a denticulated edge are almost absent, but for one flake with a direct distal transversal denticulated retouch (CD9). Similarly isolated notches are rare being represented only by 3 artefacts belonging to site CD3. A single composite tool is attested at CD9. It is a semi-cortical flake in which a pointed end is opposed to a truncated one.

10.6 Concluding remarks and interpretation

The sites of Cima XII present typical Sauveterrian features. The local abundance of raw materials undoubtedly influenced the size and shape of main products although these were obtained according to reduction schemes quite widespread at regional scale. The most significant original aspect is represented by the modalities in which cores were reoriented at site CD9 that often involved the switching of debitage surfaces and striking platforms. As regards microliths, both sites attest the presence of triangular elements along with different backed points. Crescents are almost absent. Among triangles scalene types are dominant although isosceles ones are also attested; they are not particularly elongated and more often they do not present a retouched third side. This suggest an attribution to the middle Sauveterrian phase.

The presence of numerous, relatively large-sized tools is probably a reflection of raw materials abundance. Nonetheless the composition of the assemblages suggest that multiple activities were carried out. At CD3 most of retouched tools feature cutting edges (e.g. backed knives, truncations) while at CD9 burins are also abundant. The manufacture of microlithic armatures is testified by the high number of microburins. In this regard it is particularly significant that the microliths/wastes ratio is heavily unbalanced, the latter being more than threefold at CD3. This suggests that these sites were part of a complex network of settlements involving the displacement of artefacts and resources from one to the others in the framework of the reduction sequences oriented towards cynegetic activities and game processing.

Chapter 11

Casera Lissandri 17

Contents

| | | |
|--------|---|-----|
| 11.1 | Site introduction | 231 |
| 11.2 | Lithic assemblages | 233 |
| 11.3 | Raw material provisioning | 234 |
| 11.4 | Reduction schemes | 235 |
| 11.4.1 | Initialisation | 235 |
| 11.4.2 | Production | 236 |
| 11.4.3 | Cores | 238 |
| 11.5 | Blanks selection and transformation | 241 |
| 11.5.1 | Microliths | 241 |
| 11.5.2 | Retouched tools | 245 |
| 11.6 | Use and wear | 247 |
| 11.6.1 | Microliths | 247 |
| 11.6.2 | Retouched and unretouched tools | 248 |
| 11.7 | Concluding remarks and interpretation | 248 |

11.1 Site introduction

Casera Lissandri 17 is one of the numerous Palaeo-Mesolithic sites discovered in the Cansiglio plateau, a limestone massif featuring a central *polje* (around 1000 m a.s.l.) encircled by ridges (1500 m a.s.l.), which is situated between the Venetian and Carnic pre-Alps (provinces of Treviso, Belluno and Pordenone) and enclosed by the drainage systems of the Piave and Livenza rivers (Visentin, Bertola, et al. 2016). The site was identified in 1998 during a systematic survey campaign carried out on the western slope of the Piancansiglio (Figure 11.1) and was excavated during the following four years, from 1999 to 2002. The site is located on a gently sloped belt where the steepness is about 5-8 degrees. Westward the gradient is much higher, while eastward it decreases to a flat zone corresponding to the bottom of the *polje*, a much more humid area.

During the four field seasons, an area of 23 m² was excavated allowing the exploration of most of the original site extension although, to the south, the



Figure 11.1: The western slope of Piancansiglio where numerous Mesolithic sites were identified.

presence of a fence limited the excavation. All of the artefacts longer than 2 cm were positioned during excavation, while the others were referred to a grid of 33 cm. Two clusters of artefacts, linked together by a good number of refitting assemblages, were brought to light (Peresani et al. 2009).

Under the organic horizon, the stratigraphic sequence is composed of a silty soil (unit Cl) containing the Mesolithic assemblage (Visentin, Bertola, et al. 2016). Below, a silty-clayey palaeosol (unit Ar) of variable thickness lies on the carbonatic bedrock, affected by the typical features of covered karst. This sequence is comparable to that examined at Casera Lissandri I, which recorded different pedogenetic events, from the Early Pleistocene with evidence of several ferralitic processes to the middle Holocene with clay and iron illuviation and up to present day with weak illuviation, ferrollysis and bioturbation (Di Anastasio et al. 1995).

One radiocarbon dating is available, made on a charcoal found dispersed in unit Cl (Table 11.1). It allows dating the settlement to the mid Preboreal.

Table 11.1: Casera Lissandri 17. Available radiocarbon dating.

| Layer | Lab. ID | Material | Radiocarbon age | Calib. age BP (2σ) |
|-------|----------|----------|-----------------|-----------------------------|
| Cl | Poz-9919 | Charcoal | 9410±50 | 10,757-10,511 |

11.2 Lithic assemblages

The lithic assemblage brought to light during the excavation campaigns is composed of 11,178 lithic artefacts, including those recovered after dry sieving (Table 11.2). 8676 of them are represented by flakes and fragments smaller than 1 cm that were only counted without being separated in classes or by raw material. The attribution of raw material groups to the geological formation of origin was carried out by S. Bertola and use-wear analysis of a sample of artefacts by S. Zigiotti (Visentin, Bertola, et al. 2016).

Table 11.2: Casera Lissandri 17. Composition of the lithic assemblages.

| | | |
|-----------------------------------|---------------|-------------|
| Cortical and semi-cortical blanks | 227 | 2.0% |
| Laminar blanks | 322 | 2.9% |
| Flake blanks | 468 | 4.2% |
| Maintenance blanks | 163 | 1.5% |
| Burin spalls | 60 | 0.5% |
| Undetermined fr. & flakes < 1 cm | 9103 | 81.4% |
| Retouched blanks | 413 | 3.7% |
| Transformation wastes | 373 | 3.3% |
| Cores | 49 | 0.4% |
| Total | 11,178 | 100% |

Considering that the numerous fragments and flakes smaller than 1 cm compose the largest part of the undetermined elements and that these can be associated to an intense on-site knapping activity the assemblage presents a good preservation state. 36.7% of the artefacts entered in the database are entire and 7.6% incomplete (Table 11.3). The number of burnt artefacts is attested at 21.2% (Table 11.4) while patinas and macroscopic edge damages are rare.

Table 11.3: Casera Lissandri 17. Integrity of the artefacts entered into the database.

| | | |
|--------------|-------------|-------------|
| Entire | 918 | 36.7% |
| Incomplete | 190 | 7.6% |
| Fragments | 1394 | 55.7% |
| Total | 2502 | 100% |

Table 11.4: Casera Lissandri 17. Thermal alteration of the artefacts.

| | | |
|--------------|-------------|-------------|
| Unaltered | 1972 | 78.8% |
| Altered | 530 | 21.2% |
| Total | 2502 | 100% |

11.3 Raw material provisioning

The lithic resources exploited at the site are mostly represented by the cherts included in the different pelagic limestones deposited between the Friuli platform and the Belluno basin in the Cretaceous-Paleocene interval and outcropping in the area between the Cansiglio itself and Mount Grappa, in particular along the Belluno pre-Alps (Peresani and Bertola 2010; Visentin, Bertola, et al. 2016). The only exception is represented by a few rock crystal (quartz) artefacts belonging to the Alpine crystalline basement (Table 11.5). The largest outcrops are located in the western Tauern Alps, about 100 km to the north.

Chert slabs and blocks belonging to the Rosso Col Indes, Scaglia Grigia and Fadalto limestone formations, whose quality is not excellent, were collected in the surroundings of the site (5 km). The highest share of raw materials was collected in the low-mid Belluno valley, where the exposures of the Maiolica and Scaglia Rossa formations cover large belts along both slopes. 64 artefacts in Maiolica chert present different textural features which are consistent with the formations deposited on the Trento plateau. The closest outcrops presenting these features are situated west of the Mt. Avena - Mt. Grappa alignment, around 45 km to the west as-the-crow-flies. Nevertheless, an even more western provenance cannot be excluded, as it is suggested by some reddish grey artefacts quite characteristic of the inner zones of the Trento platform, such as the Sette Comuni plateau.

Slabs and blocks were mostly collected in slope-waste deposits and soils, where they are abundant thanks to karst dissolution phenomena (Table 11.6). The use of some, possibly alluvial, cobbles is also attested.

Table 11.5: Casera Lissandri 17. Exploited lithologies.

| | | |
|-------------------|------|-------|
| Rosso Col Indes | 54 | 2.8% |
| Scaglia Grigia | 101 | 5.3% |
| Fadalto Limestone | 6 | 0.3% |
| Soccher Fm | 138 | 7.2% |
| Scaglia Rossa | 1144 | 59.9% |
| Maiolica | 459 | 24.0% |
| Rock Crystal | 7 | 0.4% |
| Total | 1909 | 100% |

Table 11.6: Casera Lissandri 17. Collection context of raw material.

| | | |
|-----------------|-----|-------|
| Slope deposit | 226 | 56.2% |
| Alluvial cobble | 4 | 1.0% |
| Soil | 2 | 0.5% |
| Undetermined | 170 | 42.3% |
| Total | 402 | 100% |

11.4 Reduction schemes

All the siliceous raw materials were processed according to a single reduction scheme. The flaking activity was aimed at the production of both bladelets and flakes (Table 11.7) whose length values clearly show a limit of 40-45 mm. For the production of these blanks both small cobbles and large flakes (60-90 mm) were flaked. Given the low number of cortical flakes and the small average size of the artefacts, none exceeding 48 mm in length, it can be surmised that the flakes were imported already knapped in the site. Furthermore, considering that these were almost exclusively produced with lithotypes outcropping in the Valbelluna and not with local varieties it is reasonable to believe that they were produced near the outcrops and then brought to the site along with small cobbles. In some cases these two types of blanks can be assimilated showing comparable sizes and similar morphological outlines.

Table 11.7: Casera Lissandri 17. Products and by-products.

| | | |
|----------------------------------|------------|--------------|
| Main products | 577 | 61.4% |
| Blades | 151 | 26.2% |
| Laminar flakes | 39 | 6.8% |
| Flakes | 387 | 67.1% |
| Laminar by-products | 192 | 20.4% |
| Semi-cortical blades | 55 | 28.6% |
| On the edge blades | 10 | 5.2% |
| Semi-cortical on the edge blades | 5 | 2.6% |
| Naturally backed blades | 93 | 48.4% |
| Cortical naturally backed blades | 29 | 15.1% |
| Flake by-products | 171 | 18.2% |
| Semi-cortical flake | 90 | 52.6% |
| Naturally backed flakes | 48 | 28.1% |
| Cortical naturally backed flakes | 33 | 19.3% |
| Total | 940 | 100% |

11.4.1 Initialisation

Debitage initialisation was mostly direct and exploited natural ridges and convexities (Table 11.8). The striking platform, during this early stage of the knapping process was often natural, located in correspondence of either a cortical or patinated surface. The shaping out of crests is attested by 4 elements. These did not modify intensively the original morphology of the blocks and were not standardized. Mostly they were aimed at slightly adjusting the longitudinal and transversal convexities. Two of them, in fact, are partial crested blades, while two others are total crested blades, one of which unidirectional. Additionally, part of the numerous burin spalls should, probably, be considered as initialisation elements of flake-cores.

Table 11.8: Casera Lissandri 17. Initialisation blanks.

| | | |
|--------------------------|----|-------|
| Crested blades | 2 | 2.6% |
| Partially crested blades | 2 | 2.6% |
| Opening blades | 3 | 3.9% |
| Naturally crested blades | 11 | 14.3% |
| Opening flakes | 6 | 7.8% |
| Generic cortical flakes | 53 | 68.8% |
| Total | 77 | 100% |

11.4.2 Production

Cores were preferentially exploited unidirectionally for the production of laminar and flake products and by-products. These different classes appear in continuity as there is no clear difference between the modalities they were obtained with. Half of the bladelets attest length values comprised between 17 and 26 mm and width between 7 and 11 mm (Table 11.9; Figure 11.2). Laminar by-products are averagely longer while flakes are slightly smaller (median 14 and maximum value 32 mm). 58.3% of the bladelets feature a triangular cross-section.

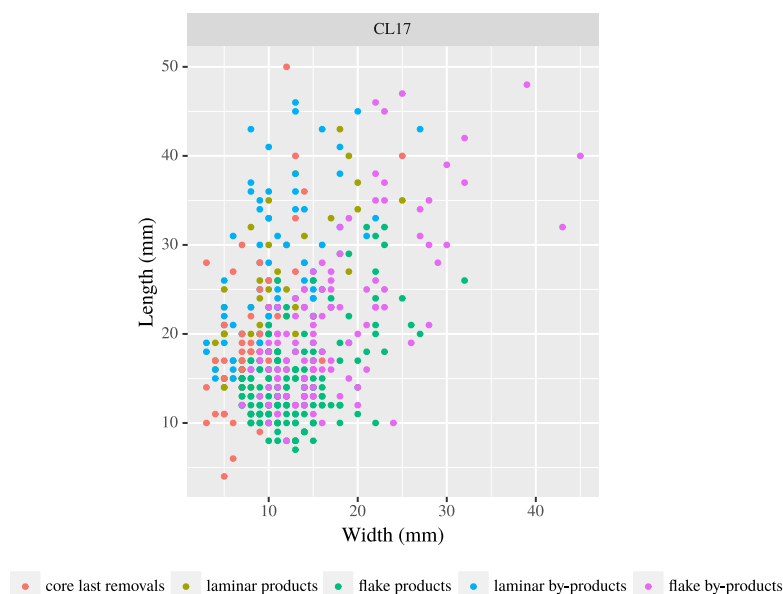

Figure 11.2: Casera Lissandri 17. Scatterplot of length and width values of products, by-products and core last removals (hinged ones excluded).

At the occurrence of knapping errors or when the morphology was no longer profitable, surfaces were rejuvenated through removals from the same striking platform (mostly plunged) or from a lateral one (orthogonal) (Table 11.10). Otherwise cores were rotated in accordance with a non-standardized, pragmatic pattern as attested by some reorientation blades (mostly exploiting the overhang)

Table 11.9: Casera Lissandri 17. Summary of the metric values of debitage products and by-products (A = blades, B = laminar by-products, C = flakes, D = flake by-products).

| | | A | B | C | D |
|-----------|---------|-------|-------|-------|-------|
| Length | Min. | 14 | 14 | 7 | 8 |
| | 1st Qu. | 17 | 19.25 | 12 | 15 |
| | Median | 20 | 24.5 | 14 | 19 |
| | Mean | 22.43 | 26.47 | 14.81 | 21.22 |
| | 3rd Qu. | 26 | 33 | 17 | 25 |
| | Max. | 43 | 46 | 32 | 48 |
| | SD | 7.31 | 8.69 | 4.98 | 9 |
| | Count | 63 | 78 | 200 | 116 |
| Width | Min. | 4 | 3 | 7 | 7 |
| | 1st Qu. | 7 | 7 | 11 | 12 |
| | Median | 9 | 9 | 13 | 15 |
| | Mean | 9.63 | 9.97 | 13.78 | 16.82 |
| | 3rd Qu. | 11 | 12 | 16 | 21 |
| | Max. | 38 | 27 | 36 | 45 |
| | SD | 4.28 | 4.15 | 4.22 | 6.74 |
| | Count | 188 | 185 | 268 | 163 |
| Thickness | Min. | 1 | 1 | 1 | 1 |
| | 1st Qu. | 1 | 2 | 2 | 3 |
| | Median | 2 | 3 | 2 | 4 |
| | Mean | 2.14 | 3.52 | 2.33 | 4.29 |
| | 3rd Qu. | 3 | 4 | 3 | 5 |
| | Max. | 7 | 10 | 7 | 13 |
| | SD | 1.01 | 1.74 | 1.15 | 2.52 |
| | Count | 189 | 188 | 287 | 169 |

Table 11.10: Casera Lissandri 17. Maintenance blanks.

| | | |
|---|------------|-------------|
| Neo-crested blades | 4 | 2.5% |
| Partially neo-crested blades | 8 | 4.9% |
| Proximal reorientation blades | 7 | 4.3% |
| Distal reorientation blades | 1 | 0.6% |
| Reorientation flakes | 11 | 6.7% |
| Surface maintenance blades | 10 | 6.1% |
| Naturally backed surface maintenance blades | 1 | 0.6% |
| Surface maintenance flakes | 40 | 24.5% |
| Maintenance flakes from opposite st. platform | 6 | 3.7% |
| Striking platform maintenance flakes | 11 | 6.7% |
| Generic maintenance flakes | 63 | 38.7% |
| Total | 163 | 100% |

and flakes. The use of an opposite striking platform is also attested. Maintenance of the striking platforms, on the other hand is limited and not systematic. The high share of naturally backed bladelets and naturally backed flakes attests their importance for an integrated maintenance of the debitage surfaces, in particular with facial exploitation methods.

For most of the production phase the adopted knapping technique is believed to be the direct percussion with a soft stone hammer. Additionally there is evidence of bipolar percussion limitedly to the exploitation of rock crystal. In particular an exhausted core and one flake (conjoining of two fragments) attest double, opposite impact points with the typical edge crushing connected to this technique. The only other artefacts in rock crystal are represented by 4 undetermined fragments. None of the chert artefacts features characteristics that could hint to a more widespread use of this technique.

At a general level, the complete reduction sequence is represented, but each raw material group covers a fragmentary sequence, as a consequence of the partial exploitation of the cores at the site or within the excavated surface.

11.4.3 Cores

The lithic assemblage included 49 cores (Figure 11.3). Additionally a flake-like slab that was probably brought to the site but not even tested should be mentioned (not included in the count). Core removals suggest that in most cases the aim of production was obtaining lamellar blanks, although also mixed and flake objectives are attested (Table 11.11).

Table 11.11: Casera Lissandri 17. Objectives of the production attested by cores.

| | | |
|----------------|----|-------|
| Bladelets | 27 | 55.1% |
| Laminar flakes | 5 | 10.2% |
| Flakes | 6 | 12.2% |
| Mix | 3 | 6.1% |
| Undetermined | 8 | 16.3% |
| Total | 49 | 100% |

At least 21 cores were obtained from flakes. Nevertheless, the high incidence of this type could even be underestimated due to the problematic identification. These were mostly exploited as burin-like cores (16) (Figure 11.4). Striking platforms either exploited natural morphologies such as the flake butts and distal plunging facets or were shaped out by detaching distal or proximal opening flakes (generally with a transversal stroke on the proximal or distal part of the blank, or occasionally on both). The reduction of these blanks started along the edge, with the removal of a burin spall along with a few bladelets featuring one or two natural backed edges, as testified by some short series of refitted elements, and sometimes developed to be narrowly facial. In other cases the ventral faces of the flake-cores were exploited for the production of small flakes or lamellar flakes with a facial mode. In this latter case core exploitation is never prolonged. Slabs and cobbles were exploited either with wide facial or

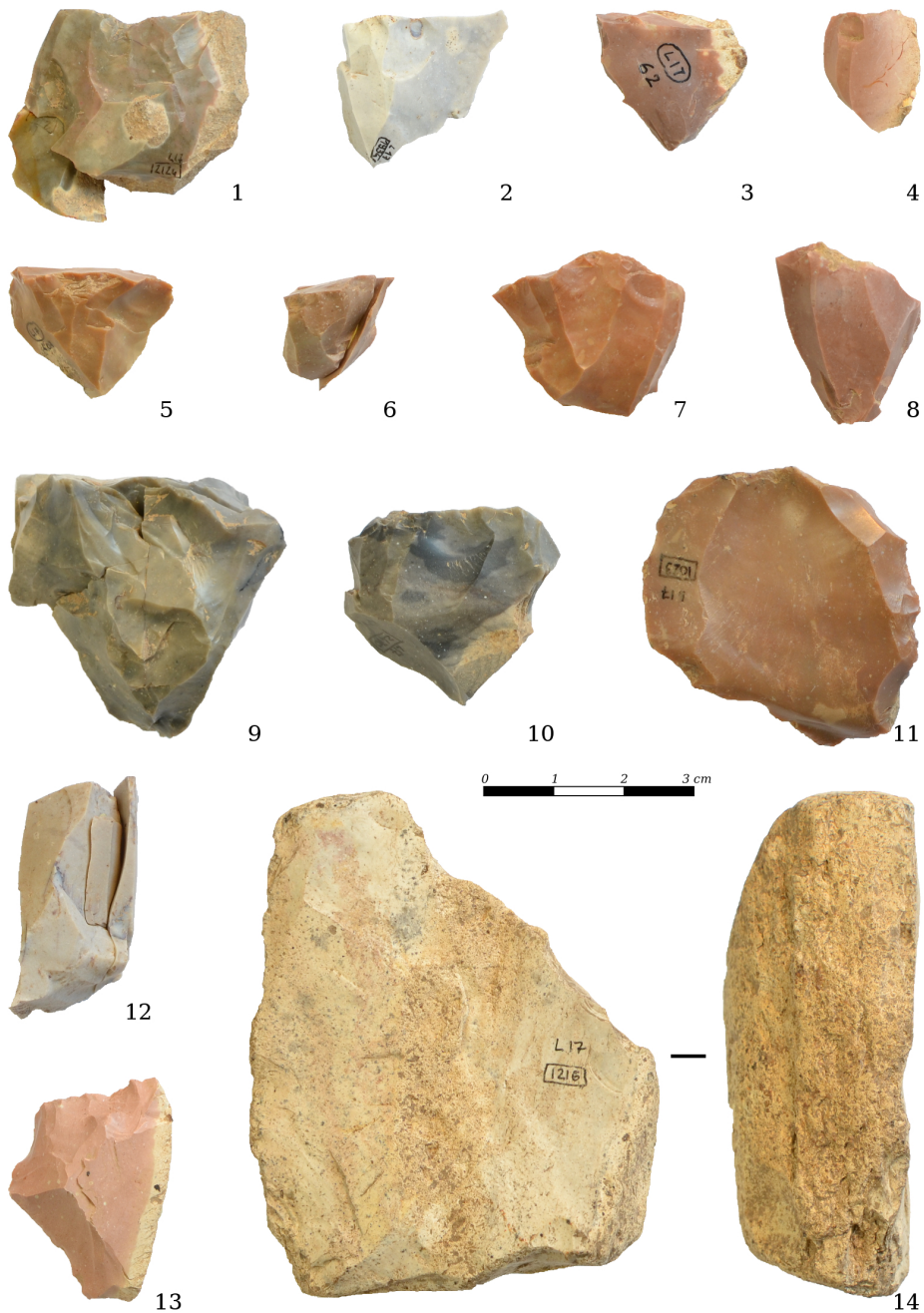

Figure 11.3: Casera Lissandri 17. Flake and bladelet cores. Number 1-4 attest the exploitation of flakes as core-blanks; 14 is an unexploited slab on local chert (after Visentin, Bertola, et al. 2016).



Figure 11.4: Casera Lissandri 17. Refitting assemblages showing the exploitation of flakes as burin-like cores. In assemblage 1 the plunging end of the first burin spall was used to manufacture a tool (a burin associated to a notch). Assemblages 2-4 show continuous sequences of burin spalls (after Visentin, Bertola, et al. 2016).

semi-tournant modalities. In some cases single debitage surfaces and striking platforms are attested (Tables 11.12 and 11.13). Otherwise, as a consequence of core reorientation, two or more of them were exploited according to a wide set of possible combinations, mostly dependant on the morphology of the blanks.

Table 11.12: Casera Lissandri 17. Number and relative position of debitage surfaces.

| | | |
|-----------------|----|-------|
| One | 31 | 63.3% |
| Two consecutive | 5 | 10.2% |
| Two opposite | 5 | 10.2% |
| Three or more | 2 | 4.1% |
| Undetermined | 6 | 12.2% |
| Total | 49 | 100% |

Table 11.13: Casera Lissandri 17. Number and relative position of striking platforms (ds = debitage surface).

| | | |
|----------------------------------|----|-------|
| One | 25 | 51.0% |
| One +1 secondary | 2 | 4.1% |
| Two opposites - same ds | 5 | 10.2% |
| Two opposites - diff. ds | 1 | 2.0% |
| Two opposites - same ds +1 sec. | 1 | 2.0% |
| Two orthogonal - same ds | 2 | 4.1% |
| Two orthogonal - diff. ds | 1 | 2.0% |
| Two orthogonal - same ds +1 sec. | 1 | 2.0% |
| Three | 3 | 6.1% |
| More than three | 2 | 4.1% |
| Undetermined | 6 | 12.2% |
| Total | 49 | 100% |

Some of the cores (3) are only tested cobbles while others were abandoned at the beginning of their exploitation (12). Most of them, anyways, were discarded during (22) or, less frequently, at the end (12) of their exploitation. Abandonment causes are mostly related to the presence of hinged removals on the debitage surfaces (22) or to raw material and volumetric problems (10).

11.5 Blanks selection and transformation

11.5.1 Microliths

Different types of blanks were selected and retouched for the production of microliths, although for the highest part it was not possible to determine the exact type. Attested evidence shows that along with bladelets and flakes also cortical, semi-cortical and maintenance blanks were selected (Table 11.14). Among by-products, elongated blanks with one natural backed side were preferentially

selected. Although, in some cases being difficult to identify, these can be referred either to naturally backed elements or burin spalls.

Table 11.14: Casera Lissandri 17. Blanks selected for the production of microlithic armatures.

| | | |
|-------------------------|-----|-------|
| Bladelets | 28 | 8.1% |
| Bladelets/flakes | 274 | 79.2% |
| Nat. backed bladelets | 13 | 3.8% |
| Cort. backed bladelets | 1 | 0.3% |
| Semi-cortical bladelets | 2 | 0.6% |
| Maintenance bladelets | 1 | 0.3% |
| Flakes | 18 | 5.2% |
| Nat. backed flakes | 2 | 0.6% |
| Semi-cortical flakes | 1 | 0.3% |
| Cortical flakes | 3 | 0.9% |
| Burin spalls | 3 | 0.9% |
| Total | 346 | 100% |

The microburin technique was systematically adopted to fractionate the original blank, as suggested by the microburin/microlith ratio, near 1:1 (Peresani and Miolo 2011; Visentin, Bertola, et al. 2016). The technique was applied to all kinds of microliths (including backed points, triangles and crescents) and is also attested by a couple of truncated bladelets. Proximal microburins are more numerous than distal ones (Table 11.15). In 94.8% of the former the notch was on the right side of the blank, in 91.8% of the latter on the left one. Also, double types are attested (n. 5). Presumably, the microburin technique was used first for removing the butt, which is the most difficult part to retouch, and occasionally to shorten the bladelet by a distal microburin. The assemblage also attests that this cycle could be performed twice on the same blank if this was long enough. A couple of refitted microliths and microburins shows that selected bladelets were two to three times the width of the finished element (Figure 11.5). While the designed length was reached with the microburin technique, the lateral backing was achieved by fine retouching. Two unfinished backed points suggest that one of the possible methods adopted for preparing such needle-like points required to perform the bilateral backing without modifying the proximal part of the blank in order to facilitate prehension during the shaping out phase. The butt was removed or reduced by retouch only at the end of the process. In 3 cases backed points were manufactured on transversal sections of flakes by direct backing.

Also from a typological point of view there is a high variability of attested types (Table 11.16; Figure 11.6). Most backed points are elongated Sauveterre-like types. Additionally some points with natural base are attested, although some of them seem to be in morphological continuity with Sauveterre ones. 5 of them, on the other hand, clearly differentiate. These latter were mostly manufactured on the proximal end of plunged blanks and present length values of 16-8 mm and width of 8-4 mm. Sauveterre points are 19-9 mm long, 5-2 mm wide and generally 2 mm thick. At a general level 17 backed points were manufactured with double backed sides and 3 present a complementary retouch. Backing

Table 11.15: Casera Lissandri 17. Wastes of the transformation phase.

| | | |
|-----------------------|-----|-------|
| Proximal microburins | 154 | 41.3% |
| Distal microburins | 85 | 22.8% |
| Double microburins | 5 | 1.3% |
| Undet. microburins | 32 | 8.6% |
| Fractured notches | 27 | 7.2% |
| Krukowski microburins | 17 | 4.6% |
| Retouch flakes | 53 | 14.2% |
| Total | 373 | 100% |

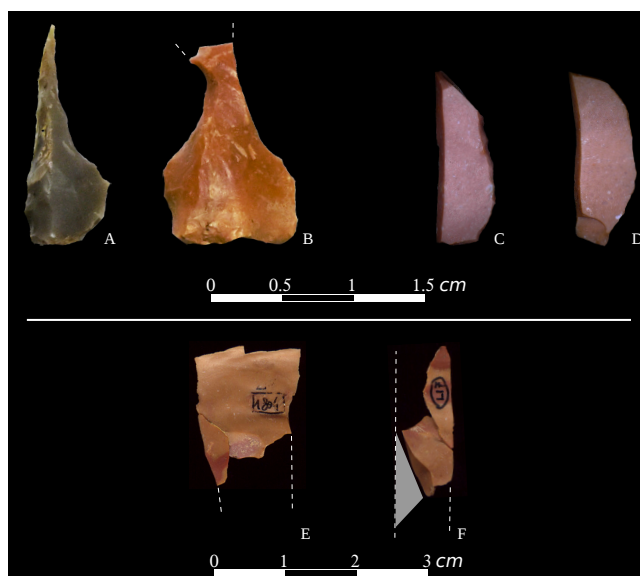

Figure 11.5: Casera Lissandri 17. A-B, Double backed points aborted during shaping; C-D, crescents shaped out of naturally backed bladelets, possibly burin spalls; E-F, refitting assemblages of triangles and microburins showing the original size of the blank, from two to three times the width of the microliths (the grey triangle represents a hypothetical missing microlith) (after Visentin, Bertola, et al. 2016).

Table 11.16: Casera Lissandri 17. Microlithic armatures.

| | | |
|----------------------------------|-----|-------|
| Backed points | 32 | 9.2% |
| <i>Sauveterre</i> | 24 | 6.9% |
| natural base | 8 | 2.3% |
| Crescents | 39 | 11.3% |
| Scalene triangles | 47 | 13.6% |
| Isoscele triangles | 25 | 7.2% |
| Backed bladelets | 8 | 2.3% |
| Backed-and-truncated bladelets | 2 | 0.6% |
| Backed fragments | 173 | 50.0% |
| <i>backed fr.</i> | 110 | 31.8% |
| <i>pointed backed fr.</i> | 16 | 4.6% |
| <i>double backed fr.</i> | 10 | 2.9% |
| <i>pointed double backed fr.</i> | 28 | 8.1% |
| <i>backed-and-truncated fr.</i> | 9 | 2.6% |
| Under construction | 20 | 5.8% |
| Total | 346 | 100% |

Table 11.17: Casera Lissandri 17. Morphology of the third side of scalene triangles.

| | Scalene triangles | | Isosceles triangles | |
|-----------------------|-------------------|-------|---------------------|-------|
| Backed third side | 20 | 42.6% | 12 | 48.0% |
| Complementary retouch | 9 | 19.1% | 4 | 16.0% |
| Natural third side | 18 | 38.3% | 9 | 36.0% |
| Total | 47 | 100% | 25 | 100% |

Table 11.18: Casera Lissandri 17. Summary of dimensional values of triangles.

| | Crescents | | | | Triangles | | | |
|----------|-----------|------|------|------|-----------|------|------|------|
| | L | W | T | L/W | L | W | T | L/W |
| Min. | 7 | 2 | 1 | 1.94 | 6 | 2 | 0.9 | 1.5 |
| 1st Qu. | 8.88 | 3 | 1.5 | 2.71 | 8.5 | 3 | 1.5 | 2.5 |
| Median | 10 | 3.5 | 2 | 3.2 | 9.25 | 3.5 | 2 | 3 |
| Mean | 10.69 | 3.47 | 1.75 | 3.17 | 9.96 | 3.47 | 1.77 | 2.9 |
| 3rd Qu. | 12 | 4 | 2 | 3.63 | 11 | 4 | 2 | 3.24 |
| Max. | 17.5 | 5 | 2.5 | 4.25 | 16 | 5 | 3 | 3.86 |
| σ | 2.69 | 0.77 | 0.49 | 0.61 | 2.27 | 0.66 | 0.43 | 0.51 |
| Count | 32 | 38 | 39 | 31 | 66 | 72 | 72 | 66 |

is most often total, in particular on Sauveterre types. 3 of them also feature 2 pointed ends.

Among microlithic barbs scalene triangles are the most represented type although crescents and isosceles triangles are also well attested. As regards triangles, the presence of a backed third side is common both on scalene and isosceles types (Table 11.17). Also 51.3% of the crescents present a, generally partial, complementary retouch. Triangles and crescents present similar dimensional values (Table 11.18). The latter are slightly more elongated than the former. Also between scalene and isosceles triangles there are not significant dimensional differences.

Other types of microlithic barbs attested in the lithic assemblage by a reduced number of artefacts and fragments are backed and backed-and-truncated bladelets. These elements present a high variability, being realized by either a marginal or invasive retouch that modified a single lateral side, a lateral and a transversal one or even two lateral and a transversal one. Finally 20 elements present partial abrupt retouches and, most likely, represent unfinished microliths.

11.5.2 Retouched tools

Retouched tools represent a small proportion of the entire lithic assemblage (Figure 11.6), in particular with respect to microliths (65 vs. 346). Most of them were manufactured on flakes and flake by-products (Table 11.19). Less frequently also lamellar blanks were used along with few initialisation and maintenance blanks. There does not seem to be any differences in selection criteria between the different tool types.

Table 11.19: Casera Lissandri 17. Blanks selected for the production of retouched tools.

| | | |
|-----------------------|-----------|-------------|
| Blades/bladelets | 10 | 15.4% |
| Laminar flake | 5 | 7.7% |
| Blades/flakes | 3 | 4.6% |
| Flakes | 18 | 27.7% |
| Laminar by-products | 8 | 12.3% |
| Flake by-products | 10 | 15.4% |
| Initialisation blanks | 2 | 3.1% |
| Maintenance flakes | 6 | 9.2% |
| Total | 65 | 100% |

Four burins feature a truncation (either right angled or oblique), one is a right angled dihedral burin while the others are either simple types (2) or present a burin spall detached from a fractured surface (1). Most endscrapers are short types, with (1) or without (4) lateral retouches. The others are represented by a long endscraper and three nosed ones.

Tool types featuring a long non-retouched cutting edge such as truncations and backed knives are also well attested, in particular the former (Table 11.20). All

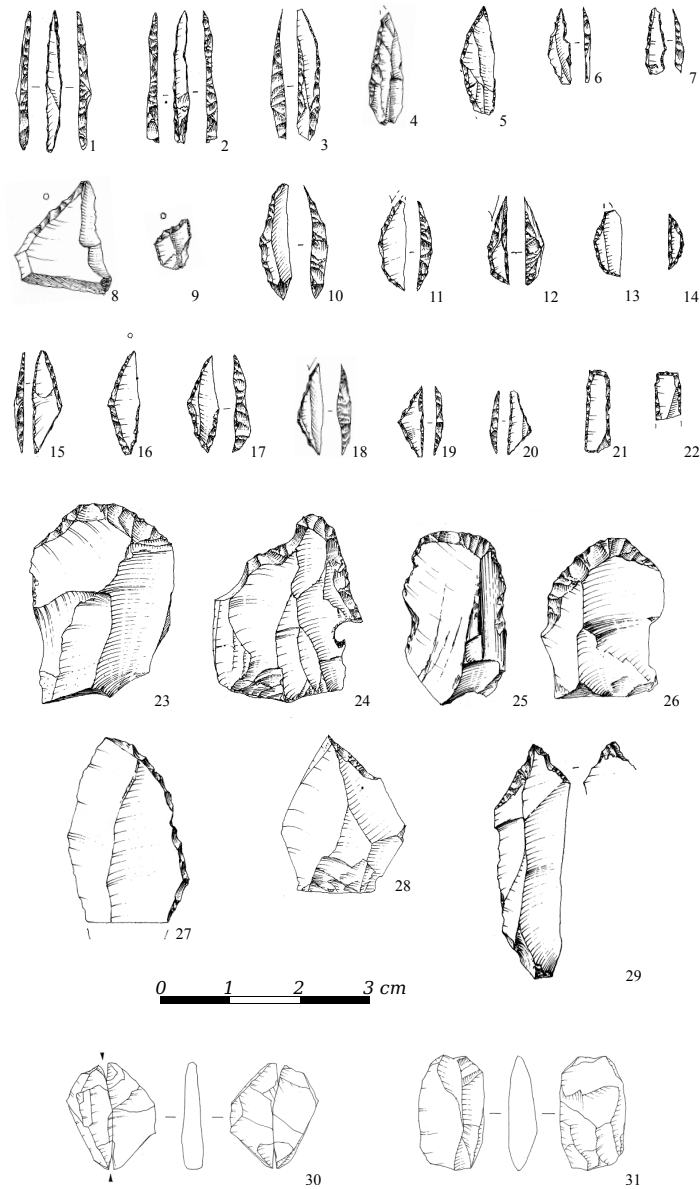

Figure 11.6: Casera Lissandri 17. Lithic industry: 1-2, Sauveterre-like points; 3-9, backed points; 10-14, crescents; 15-20, triangles; 21-22, backed-and-truncated bladelets; 23-26, endscrapers; 27, backed knife; 28, truncated bladelet; 29, borer; 30, rock crystal bipolar percussion flake; 31, rock crystal bipolar percussion core (Drawings by G. Almerigogna) (after Visentin, Bertola, et al. 2016).

truncations present an oblique distal retouched edge, while backed knives are characterised by a convex, totally or partially retouched lateral edge. An axial borer was manufactured on the distal portion of a naturally backed bladelet. The other tool types present discontinuous abrupt retouches, mostly marginal, or, less frequently, denticulated edges. Isolated notches are also abundant. Additionally a naturally crested blade was used as blank for a splintered piece.

Table 11.20: Casera Lissandri 17. Retouched tools.

| | | |
|-------------------|----|-------|
| Burins | 10 | 15.4% |
| Endscrapers | 9 | 13.8% |
| Truncations | 9 | 13.8% |
| Borers | 1 | 1.5% |
| Backed knives | 2 | 3.1% |
| Backed pieces | 11 | 16.9% |
| Backed fr. | 9 | 13.8% |
| Denticulates | 2 | 3.1% |
| Denticulated fr. | 1 | 1.5% |
| Notches | 10 | 15.4% |
| Splintered pieces | 1 | 1.5% |
| Total | 65 | 100% |

11.6 Use and wear

Functional analysis was carried out by S. Ziggiotti on a sample of 453 artefacts, including 239 microliths, 74 microburins, 36 retouched tools, and 104 debitage products (Peresani et al. 2009; Visentin, Bertola, et al. 2016). A protocol based on a low power approach was adopted, as the high power one did not allow identifying any use-wear micro-traces. Although being largely connected to the presence of widespread surface alterations this was also interpreted as the consequence of a non-intensive utilisation.

11.6.1 Microliths

Backed points record a utilisation rate of 15.3% (11 out of 72 examined). Use-wear includes impact damages such as bending/step fractures and burinations as well as edge scarring. The evidence confirms that the backed points were hafted on the very tip of the shaft, as perforating implements. 9 triangles and 1 crescent (13.5%) show small, step-terminating, bending fractures or burinations on one or both of their tips. Remaining fragments of microliths display an ephemeral rate of utilization (7.2%). At the general level, the percentage of diagnostic impact traces is low. Although this might be the consequence of an underestimation of used blanks due to the high presence of undetermined fractures, the use of microliths as projectile elements does not seem to be the main cause of their fragmentation; in contrast, other causes play an important role, for instance

technological fractures deriving from producing and/or repairing projectile elements (Visentin, Bertola, et al. 2016).

11.6.2 Retouched and unretouched tools

Only 10 retouched and 11 unretouched tools yielded functional traces, corresponding to 22 active edges and 2 hafting areas (Visentin, Bertola, et al. 2016). Use-wear evidence can be mainly attributed to animal raw materials processing. 6 tools, among which two truncations, were used to cut soft animal tissues during butchery. The rounding of one of the edges of a burin is also related to contact with soft animal materials. Such an activity was carried out before the removal of the burin spall, that can thus be interpreted as a rejuvenation removal. Three unmodified blanks attest wood scraping while the only borer was used on an undetermined material. As for endscrapers, three present rounding and scarring due to contact with leather (2) and fresh skin (1), while another was used for boring hard materials. The presence of abrupt lateral scarring allowed detecting two potential hafting traces on a couple of endscrapers. In general, use-wear traces on tools are rare and not well developed; this seems to point to their ephemeral use either in connection to short-term activities or expedient tasks.

11.7 Concluding remarks and interpretation

The lithic assemblage of Casera Lissandri 17 is consistent with its radiometric dating and can thus be referred to the Preboreal. Techno-economic analysis carried out highlight the presence of segmented reduction schemes based on the exploitation of small blocks and large flakes, the main aim of which was the manufacture of microliths to be used as arrow implements. Activities connected with the processing and exploitation of game, on the other hand, played a secondary role as suggested by the low number of retouched and unretouched tools (Visentin, Bertola, et al. 2016). Taking into account these considerations as well as the spatial distribution of the Sauveterrian evidence in the area, the site can be seen as a palimpsest of specialized occupations. Hunting parties coming from the Belluno valley camped in the area of Casera Lissandri for preparing arrows and, occasionally, carrying out primary field butchering.

Part III

Comparisons and discussion

Chapter 12

Discussion

Contents

| | | |
|------|--|-----|
| 12.1 | Raw material procurement | 253 |
| 12.2 | Objectives of the production | 255 |
| 12.3 | Reduction schemes | 258 |
| 12.4 | Manufacture and use of microlithic armatures | 261 |
| 12.5 | The tools and their use | 266 |
| 12.6 | A concluding remark concerning technical systems | 269 |

In order to verify the existence of diachronic and regional trends characterizing the Sauveterrian of southern France and northern Italy, the studied assemblages were divided into 4 main geographic areas: south-western France, south-eastern France, the Emilian area and the Venetian one (Figure 12.1).

As regards south-western France the stratigraphic sequences of Rouffignac and Fontfaurès cover most of the Sauveterrian, with the exception of the recent phase (Figure 12.2). In south-eastern France, on the contrary, the sequence of Montclus attests only the latest Sauveterrian phase (from around 9500 cal BP onwards). Fortunately very detailed data are available for this area from other four settlements that allow covering the previous centuries (cf. Appendix A): Le Sansonnet, Les Agnels, Pey-de-Durance (Guilbert 2000, 2003) and La Grande Rivoire (Angelin et al. 2016; Angelin 2017). In the Emilian area Collecchio is dated to the Preboreal while the lithic scatter VII of Le Mose to the recent part of the Sauveterrian. For the other lithic scatters of Le Mose no radiocarbon dating is available although they are referable to the timespan between the two. In the same region the sites of Casalecchio and I.N.F.S. were dated on technological grounds respectively to the Boreal and early Preboreal (Fontana and Cremona 2008). In the Venetian area the only radiocarbon dated site is Casera Lissandri 17 (mid Preboreal) while level 7 of the Grotta dei Covoloni de Broion (GCB) and the two sites of Cima XII (CD3 and CD9) are presumably to be referred to a mid Sauveterrian phase.

As regards functional aspects, in light of the lower number of sites that was studied from this point of view because of time and preservation constraints, the discussion will rely much more on bibliographic comparisons. Among them

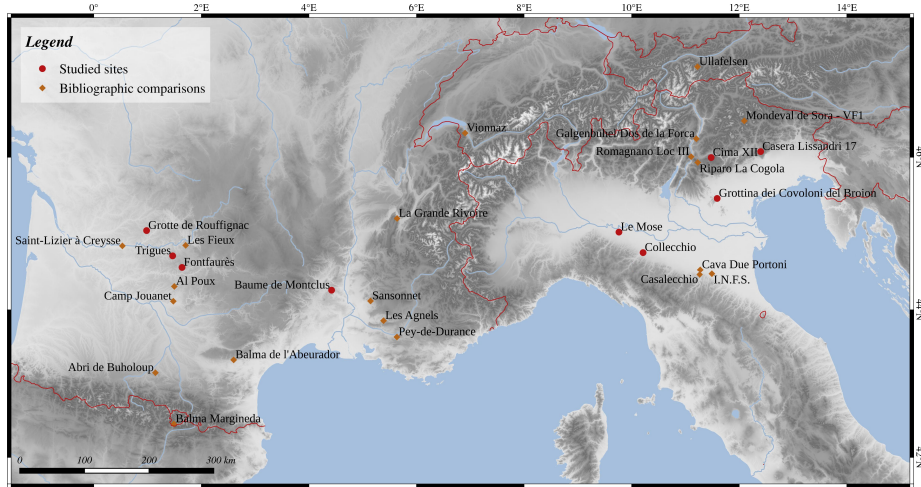

Figure 12.1: Location of the studied sites and of the main Sauveterrian assemblages mentioned in the discussion.

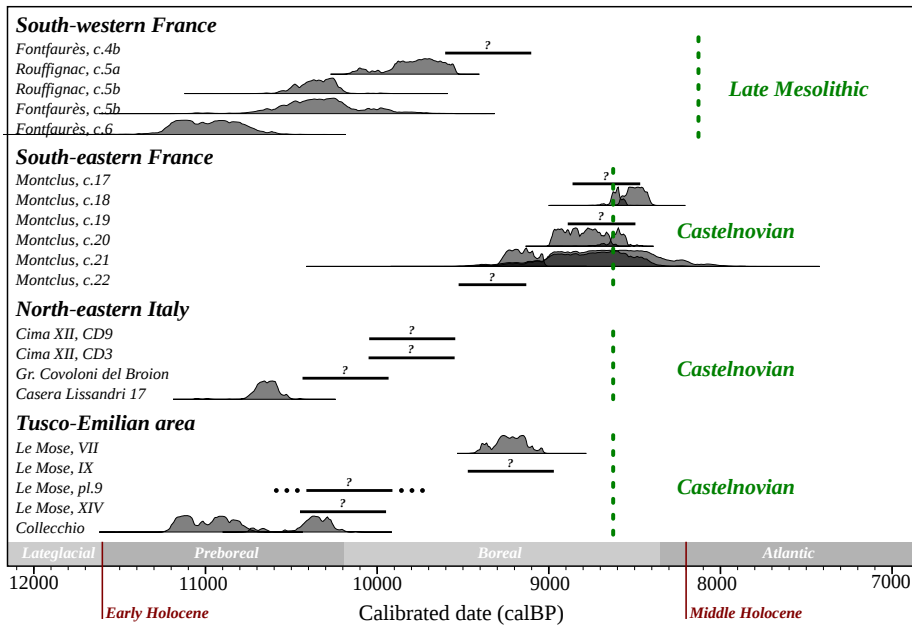

Figure 12.2: Chronological attribution of the studied sites on the base of radiocarbon datings (Appendix A) and/or techno-typological attribution.

the most important reference is represented by the work of Sylvie Philibert concerning four Sauveterrian sites of south-western France, Buhouloup, Abeurador, Balma Margineda and Fontfaurès (Philibert 2002). Unfortunately it was not possible to gain access to Rym Khedhaier's PhD thesis (2003), focusing on south-eastern France and Switzerland. A few notions on this work could be obtained through citations by other authors. In Switzerland functional data are available for the rock-crystal assemblage of Vionnaz (Pignat and Plisson 2000). In the Italian side, the works of Sara Zigiotti (at Casera Lissandri 17 and Collecchio, in this latter case in collaboration with G.L.F. Berruti), Cristina Lemorini (Laghi delle Buse) and Niccolò Mazzucco (Cividate Camuno) should be mentioned (Lemorini 1994; Fontana, Govoni, et al. 2009; Peresani et al. 2009; Martini, Baglioni, et al. 2016; Visentin, Angelucci, et al. 2016; Visentin, Bertola, et al. 2016). Moreover important data concerning microlith assemblages and the Early Mesolithic of northern France come respectively from Lorène Chesnaux's (2014) and Colas Guerèt's (2013) thesis.

12.1 Raw material procurement

As regards raw material procurement, almost all the Sauveterrian assemblages that underwent detailed petrographic analysis indicate short-to-mid distance strategies. In particular exploited raw materials were collected in a radius of maximum 60 km from the sites. Although this general trend seems to unite the entire studied area, the nature of collected raw materials vary significantly in terms of lithology, size and morphology. Up to a certain degree this variability is motivated by the local availability of silicified raw materials, but it also reflects deliberate procurement strategies.

At one end of the spectrum of adopted strategies are cases such as Rouffignac and Le Sansonnet that are located in correspondence of good quality chert outcrops. In the former one large nodules were collected either in primary or secondary position inside the cave and on the terraces surrounding its entrance. Available nodules are up to several decimeters large and this strictly local raw material represents the largest share of flaked materials. Although being an open air site, Le Sansonnet confirms this procurement modality (Guilbert 2003).

At the other end are the sites located further from the chert outcrops. This, clearly, represents the most frequent case and includes most of the studied sites such as Fontfaurès and Montclus, Grottina dei Covoloni del Broion and Casera Lissandri. These sites attest the collection of nodules, cobbles and block fragments of small-to-medium size (no more than 10 cm, most frequently around 7 cm), belonging to a large spectrum of lithologies. As proposed for some of the Italian sites in which procurement strategies were analysed in detail, it is likely that raw material procurement was embedded in other activities (e.g. hunting) (cf. Visentin, Bertola, et al. 2016; Wierer and Bertola 2016). In fact, the frequency and variability of lithologies attested at the sites often reflects the regional availability of knappable rocks and frequently raw material located closer to the site are less exploited than further ones of comparable quality (e.g. Casera Lisandri 17), while the contrary should be expected in the case of a dedicated procurement. Moreover the size of collected blanks allows an easy

transportation over long distances, thus supporting this hypothesis. Nonetheless, more planned strategies related to long-term seasonal occupations as it was proposed for Mondeval de Sora cannot be excluded (Fontana, Govoni, et al. 2009; Valletta et al. 2016). The complementary presence of more complex procurement strategies can also be surmised for some raw materials of exceptionally good quality. An example is the chert of Fumel, that is attested at Fontfaurès and Rouffignac but also at Camp Jouanet (Amiel and Lelouvier 2003) and other sites of the region. Both at Fontfaurès and Rouffignac this raw material was exploited according to a much more curated debitage sequence.

Along with these two very different strategies, numerous intermediate modalities are attested. This is the case, for instance, of some of the Emilian sites such as Collecchio, Casalecchio (Visentin 2017b) and I.N.F.S. (Farabegoli et al. 1994). As it was observed also in other works (Fontana and Cremona 2008; Fontana and Visentin 2016) a peculiar feature of these sites is the exploitation of well silicified cherts along with partially silicified siltstones and limestones, according to different reduction schemes and with different objectives. While in the area of Bologna (I.N.F.S. and Casalecchio)—where the (almost) only available good quality raw material is represented by small marine cobbles—the complementary use of large siltstone slabs could be seen as a choice dictated by natural constraints, the evidence from Collecchio allows confuting this hypothesis. In fact, the sector of the northern Apennines that extends between Parma and Piacenza is extremely rich in well silicified and, frequently large-sized chert nodules. Nonetheless at Collecchio fine cherts were exploited along with radiolarites, partially silicified limestones and even lowly silicified siltstones. The latter raw material, in particular, was collected in the surrounding of the site as large flattish slabs that were exploited according to a dedicated reduction scheme and with a specific knapping technique. The dichotomy between cherts and the other raw material groups is furthermore highlighted by the fact that for microlith production only the finest lithotypes were selected. Collecchio, as well as the other sites of this region, attests, thus a combination of the two above mentioned strategies. A similar behaviour is attested also at La Grande Rivoire (Angelin et al. 2016). Furthermore, the differential use of raw materials, in particular in relation to microliths manufacture, was remarked also by Guilbert (2003) for the sites of the Vaucluse. The current evidence seems to indicate that this behaviour characterizes only these two regions, being unattested both westwards (south-western France) and eastwards (southern Alps).

Another example of intermediate strategy is represented by the two investigated sites of Cima XII. Although being located in highland areas of the Italian pre-Alps (around 2050 m a.s.l.), raw material outcrops are not far away (maximum 15 km). This proximity is reflected by the size of collected blocks and by reduction sequences. Cores, in fact, are rarely overexploited and the general dimensions of the production are larger than those of other high-altitude sites located further from raw material outcrops.

A common aspect of all the investigated sites is the extensive use of flakes as core-blanks. This aspect seems to be particularly attested in some Preboreal assemblages, such as level 5b of Rouffignac, Collecchio and Casera Lissandri 17, where the percentage of flake-cores is respectively 79%, 42% and 43%. Nonetheless flake-cores are attested in almost all the other studied assemblages

with variable percentages, inferior to 30%. It is highly possible that this trend is actually biased by the studied sample. In fact in most other sites cores are too few to allow a reliable assessment of this parameter. In some cases flake-core blanks were produced on-site, according to reduction schemes that will be discussed in the following subsection (e.g. Rouffignac, Montclus and Cima XII among others). In others they were produced outside the investigated area, as debitage blanks are not consistent with their size and/or they represent unique raw material units. Distance from raw material outcrops is likely to be the discriminant factor between the two modalities. This latter case was clearly demonstrated at Casera Lissandri 17, but also at Collecchio as far as some of the raw materials are concerned (others, such as the radiolarite, were entirely exploited on-site). In the former site, the analogy, in terms of dimensions and morphology, of these flakes to some of the collected block fragments and slabs allowed surmising that they represent the ideal blanks for the production of bladelets and flakes to be retouched into microliths. Moreover, these blanks allow to optimize the volumetric exploitation not requiring any shaping out phase and are light enough to be easily transported. It should also be noticed that prior to their exploitation as cores, large flakes could be used for carrying out domestic activities as it was demonstrated by one of the refitting assemblages of Collecchio. In light of these premises, it would not be strange, although the lack of evidence does not allow to prove it, that (at least) part of these flakes were produced directly on the outcrops and then transported to the sites.

Occasionally raw materials collected at long distances are also attested but, most frequently, associated to finished objects or “peculiar” raw materials such as rock crystal. In the eastern Alps this raw material can be collected only in the inner sector (Tauri mountains), nonetheless its presence is attested also far from the outcrops, up to the pre-Alpine ridges as indicated by Casera Lissandri 17 (Visentin, Bertola, et al. 2016). By contrast, in areas such as the inner Eastern Alps and the Western Alps that are characterized by metamorphic basements, the role of chert and rock crystal is reversed as exemplified by the sites of Mount Fallère (Raiteri 2017) and Staller Sattel (Kompatscher et al. 2016). In any case local raw materials are generally preferred and most intensively (if not exclusively) exploited. Cases in which the majority of the raw materials were imported from long distances (around 100 km) are exceptional events. The most eloquent example is represented by the Sauveterrian occupation phase of the northern Alpine site of Ullafelsen, attesting the exploitation of southern raw materials from the Adige basin (Non valley) (Schäfer 2011; Schäfer et al. 2016).

12.2 Objectives of the production

Most of the sites that were analysed in this work attest to a double objective of lithic raw material flaking (Figure 12.3). These objectives are better definable in metric terms than morphological ones. In particular, on the one hand is the massive production of short and thin blanks, mostly destined to the manufacture of microliths. On the other are larger blanks (up to 10 cm in length, most frequently shorter than 7 cm). As regards these latter, their presence in the archaeological assemblages is ephemeral, and they were frequently

transformed into retouched tools. At Rouffignac, Fontaufaurès (layer 6) and Cima XII these blanks correspond to blades, laminar flakes and laminar by-products (i.e. naturally backed and semi-cortical blades) and they were obtained during the first exploitation phase of an integrated lamino-lamellar scheme. The assemblage belonging to level 17 of Montclus, as far as this category is concerned, is almost entirely composed of (cortical) naturally backed blades suggesting that, in this case, these represented the main aim of the first production phase. As regards the Emilian evidence, at Collecchio and Casalecchio the necessity of obtaining large blanks was met thanks to the exploitation of coarser raw materials such as silicified siltstone and limestone. Emblematic is the case of Collecchio that attests the exploitation of a partially silicified siltstone according to a completely independent reduction scheme aimed at obtaining naturally backed flakes (30-75 mm in length). The distinctiveness of this exploitation strategy is, furthermore, remarked by the adopted technique consisting of a perpendicular direct stone hammer percussion and of a preparation of the butt by means of short removals on the striking platform itself and not on the debitage surface. Currently, this is the only evidence of such a reduction scheme in the entire Sauveterrian region.

Taking into account the sites in which the production of large blanks is not attested, different scenarios can be highlighted. At the Grottina dei Covoloni del Broion raw materials were, evidently, overexploited, and all the larger blanks were transformed into endscrapers thus reducing the dimensional range of unretouched blanks. The only blanks that are referable to this large-sized production are two blade fragments that were brought to the site as flaked objects. Taking into account the evidence from Casera Lissandri 17, it seems that the production of large blanks is, similarly, absent as none of the products and by-products is longer than 50 mm. Nonetheless it is interesting to note that tools that in other sites are manufactured on large blanks, such as backed knives, are attested but adapted to the smaller size of the production. This also suggests that the production of large blanks was related to the site specificity and functional role as it was a production that was not systematically looked for.

From a metrical point of view the limit between the two productions is located around 35-50 mm in length as indicated by blanks values and confirmed by the rare cores abandoned at the end of the first reduction stage (cf. Montclus and Cima XII). Below this threshold the production of bladelets and flakes was much more intense and systematic. By taking into consideration the first and third quartile of bladelets length distributions (cf. previous chapters), half of the bladelets produced in all the sites are comprised between 15 and 30 mm, with median values around 20-25 mm. A shift of this range towards larger values is attested, in particular, at Rouffignac and most likely it is due the local availability of lithic raw materials. This main production range seems to be confirmed also by other studied assemblages. As regards south-eastern France length values of bladelets are reported to be respectively 35-40 mm, 12-30 mm and 15-30 mm at Le Sansonnet, Les Agnels and Pey-de-Durance (Guilbert 2003). The first—being located on the raw material outcrops—confirms the trend of the assemblages of Rouffignac. Similar values are reported also for the Italian series of Romagnano Loc III (Flor et al. 2011). Products attributable to this category are characterised by low thickness values, comprised between 1-3 mm. This is consistent with the main purpose of this production that is the manufacture of microliths. Width

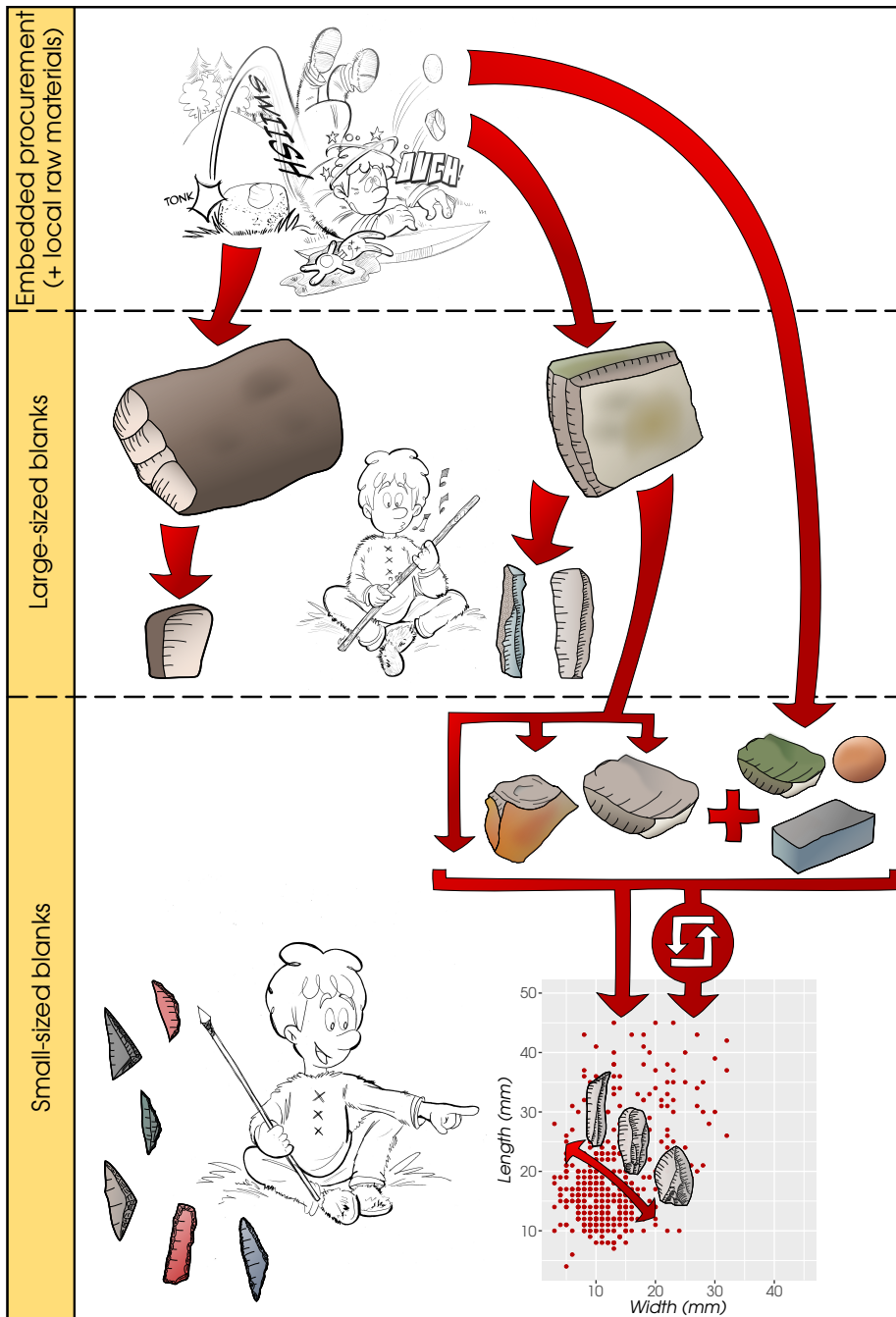

Figure 12.3: Synthetic reconstruction of the main reductions sequences attested in the Sauveterrian sites and of the principal objectives of lithic raw material flaking (drawings by C. Zen and D. Visentin).

values, on the other hand are more variable and often, both by a morphological and metric point of view the traditional categories of bladelets and flakes are not easily distinguishable or are even meaningless. The production of regular and elongated lamellar blanks is indeed attested, particularly in relation to burin-like cores or, more generally, to narrow debitage surfaces. At the same time the deliberate production of small flakes is undeniably attested by some cores, mostly exploited with facial schemes. Nonetheless most of the cores were exploited according to a volumetric concept in which the categories of bladelet, laminar flake and flake blend. This is the case, in particular, of the polyhedral and prismatic Sauveterrian cores that are often addressed to as “pragmatic” (Walczak 1998).

12.3 Reduction schemes

The reduction schemes for the production of the largest blanks are difficult to reconstruct as pieces referable to this debitage phase—both as regards products and even more initialisation/maintenance blanks—are generally few. These latter were presumably used as cores in the following phases. In most cases it was hypothesized an initialisation modality similar to that used for smaller blanks. The low standardisation of these blanks, moreover, suggests that the production was not really systematic and aimed at the obtention of few elements with short series of (mainly) unidirectional removals. The only two assemblages in which this phase could be reconstructed in detail are the already mentioned siltstone series of Collecchio and level 17 of Montclus. Both of them, anyway, are not consistent with the evidence coming from the other sites and, thus, most likely represent exceptional schemes. In the former one large slabs (20 or more cm long, around 10 cm wide and 5-6 cm thick) were exploited on the smaller face using the external surfaces as striking platforms. Short series of removal (3-5 flakes) detached from the wider face were followed by orthogonal removals from one of the two adjacent surfaces, and so on. Also at Montclus large and narrow slabs were exploited, but in this case, they were fine and well silicified cherts. If necessary, striking platforms were opened with large laminar removals, along one of the narrow surfaces. A laminar debitage then started exploiting the full length of the cores. In particular, obtained blanks are mostly represented by cortical naturally backed, thick (averagely 5 mm) and plunging blades. Some of them attest bidirectional scars indicating the use of two opposite striking platforms. Cores length was reduced through the detachment of frequent *tablettes* or partial striking platform maintenance flakes.

For the production of the small sized blanks, along with the reduced cores belonging to the previous phase, other blanks were also used. These were either represented by cobbles and slabs of appropriate size or by large flakes. When these flakes were not imported, they were produced at the beginning or the debitage process being often represented by cortical and semi-cortical flakes. Otherwise, as attested by the evidence of layer 5a of Rouffignac, large blocks could be heat-fractured by exploiting the thermal shock effect produced with a brief exposure to high temperatures. Fragments so obtained, are generally not affected by macroscopic thermal alteration and sound enough to be flaked

for the production of small blanks. Moreover most fragments obtained present a module, as well as morphological features, allowing their assimilation to large flakes (cf. Chapter 4), thus remarking once more the importance of such blank-type in the economy of these Early Mesolithic peoples. The application of the heat-fracturing technique was identified also at Le Sansonnet and surmised at Les Agnells (Guilbert 2001). The rarity of this evidence does not yet allow to assess whether it represents a regional phenomenon or a more widespread one and if it is characteristic a specific time-span (Preboreal?) or not. A possible use of this technique at the Colbricon sites was mentioned by Guilbert (2001, p. 250), but a publication confirming this hypothesis is still lacking. An interesting term of comparison, moreover, is represented by the Beuronian assemblages of south-western Germany. Thermal alteration, in fact, is considered as one of the distinctive features of the local Early Mesolithic with respect to previous and later periods. In this case thermal alteration was interpreted as the result of a heat-treatment for enhancing knapping suitability of raw materials (cf. Eriksen 2006; Schmidt et al. 2017).

Flake-cores could be exploited according to three main modalities. The first is aimed at longitudinally exploiting the natural edges of the flakes for obtaining elongated, regular and naturally backed bladelets (burin-like cores). This modality is attested at almost all the studied sites although with different percentages. In the Italian Preboreal sites such as Casera Lissandri 17 and Collecchio it is by far the most recurrent one. This modality was reported also at other sites such as Le Sansonnet and Les Agnells (Guilbert 2003), Romagnano Loc III (Flor et al. 2011), Mondeval de Sora (Fontana, Govoni, et al. 2009; Valletta et al. 2016) and Galgenbühel (Wierer 2008; Wierer and Bertola 2016). In this latter, flake-cores were partially shaped out with bifacial removals. Moreover this modality seems to be attested also at the end of the Palaeolithic (cf. Binder 1980). With the second modality the striking platform was located in correspondence of the ventral face of the flakes and bladelets were detached on the dorsal side with a facial or semi-tournant rhythm (endscraper-like cores). This modality is reported in particular on the French sites. At Rouffignac and Trigues it is almost the only way in which flake-cores were exploited. On the contrary it seems not to be attested in Italy during most of the Preboreal while being occasionally reported in later sites. It is possible that the differential use of these two modalities in southern France and northern Italy during the Preboreal is to be connected to the size of microliths, which are much larger and wider in the former country (cf. Section 12.4). Flakes convexities could also be exploited with a facial modality for the detachment of large and thin blanks, either on the dorsal or ventral face (or both). This type of core—although rare—is quite widespread. In the studied sites the products connected to this modalities are small flakes (often hinged). At Galgenbühel such modality is attested also for the production of elongated blanks (Wierer 2008; Wierer and Bertola 2016).

Small blocks and slabs, on the other hand, were exploited according to different schemes and modalities. In some cases a single striking platform was maintained until the abandonment of the cores. Otherwise multiple debitage surfaces and striking platforms could be used, as a consequence of core reorientations. A real shaping out phase is not generally attested and debitage initialization was mostly based on the exploitation of the natural morphologies of collected blanks, such as convex surfaces and natural ridges.

By comparing the modalities in which the lamellar/flake blanks were produced some general trends can be highlighted. First of all, at all the sites this production seems to be essentially unidirectional. Cores with a single striking platform are generally the most abundant group representing 40-60% of the total (at least in those assemblages that yielded a significant number of cores). The presence of cores with two opposite striking platforms exploiting a same debitage surface is attested in particular (but not exclusively) in the assemblages of Preboreal/Early Boreal age (Rouffignac, Fontfaurès layer 6, Collecchio, Le Mose XIV, Casera Lissandri 17). Nonetheless this core-type is attested also at both sites of Cima XII that are supposed to be of a later chronology on typological grounds and in the recentmost layer of Montclus. Between 10 and 30% of the cores, without chronological or regional distinctions, feature three or more striking platforms. The others are represented by a high variety of cores with two striking platforms. In the French sites *semi-tournant* exploitation modalities are attested more often (33-71%) than in the Italian ones (10-50%). Moreover all multilayered sites attest an increase along the stratigraphic sequence, although when comparing multiple sites it is difficult to confirm this trend because of the highly variable score of this parameter. Wide frontal exploitation is attested between 10% and 40% in all the assemblages. For the reorientation of cores, the ridges formed by the striking platform and the debitage surface or by this latter and the opposite face, were exploited. In the French sites, debitage surfaces and striking platforms were also frequently switched. In the Italian ones, on the other hand, this modality seems to be attested only in the recent phase (cf. CD9). Furthermore in the Alpine area cores intensively exploited on two opposite surfaces up to their complete flattening are also attested (at the end of the exploitation each surface corresponded to the striking platform of the other). This modality is comparable with the second reduction scheme of Galgenbühel (Wierer 2008), as is the chronology of the settlements (final Preboreal/Boreal). Core maintenance was mainly limited to the debitage surfaces. The transversal convexity, in particular in the case of a frontal exploitation, was preserved through naturally backed removals, integrated in the debitage sequences. The longitudinal convexity was corrected with plunging and thick removals from the same striking platform used for debitage. Less frequently the detachment of maintenance flakes from the lateral or the opposite surfaces are also attested. Quite often, at the occurrence of knapping errors (generally consisting of hinged removals) cores were turned and not maintained. More elaborated maintenance operations such as the shaping out of (partial) neo-crests is attested by very few blanks per site. A general trend—that seems consistent with all the investigated sites—is that in the time frame corresponding to the Boreal, the maintenance of striking platforms gradually becomes more important and more carefully curated as testified by the relatively high number of *tablettes* and partial striking platform maintenance flakes yielded by the assemblages of layer 17 of Montclus (32% of maintenance blanks) and Cima XII (respectively 20% and 27% at CD3 and CD9). The most recent layers of the Montclus series (layers 19-17), in particular, mark a turning point in the general trend of microlithization attested since the final Lateglacial and resulting at debitage level in the shortening and decrease of the regularity and elongation of products. Layer 17, in particular, attests a careful and standardized debitage for the production of regular lamellar blanks. Unfortunately it is the only studied context dated to this period and reliable technological bibliographic references are non-existent. It is, thus, not

possible to assess, for the moment, whether it represents a peculiarity of the site or an actual trend perceivable at a regional scale.

As regards percussion techniques the variability is quite limited. It is most likely that at all the sites direct percussion and hammerstones were used. More variable was the type of gesture. For larger and thicker removals the hammerstone was used with a linear motion and aimed at striking 4-5 mm inwards with respect to the overhang. Such a technique does not require for the overhang to be regularly trimmed. This results in the characteristic morphology of the butt-and-bulb area that led to the definition of the “*style de Rouffignac*” by Rozoy (1978). At Rouffignac and Montclus this technique was frequently used for the production phase, in particular as regards the laminar production. More generally it characterizes initialisation and maintenance blanks. On the other hand for the production of bladelets, laminar flakes and flakes hammerstones were used with a circular motion and aimed at striking closer to the overhang that was more or less regularly trimmed. This allowed the production of thinner and more regular blanks. Along with this widespread techniques, at some sites the use of the bipolar percussion technique is also attested. Occasionally this technique could be used for opening round pebbles. It is the case, for example, of Fontfaurès but also of Casalecchio (Visentin 2017b) and I.N.F.S. (Farabegoli et al. 1994). In other cases, it was applied at the end of the debitage process in order to overexploit available raw materials. This technique, in fact, allows the complete exhaustion of cores (even less than 1 cm in length), while obtaining blanks that, although irregularly shaped are as long as the core itself and relatively thick (cf. Visentin 2017a). It seems that the technique was applied with this aim at the Grotta dei Covoloni del Broion. Similarly the use of the bipolar percussion was identified also at Casera Lissandri 17 as testified by a rock crystal core and a few other fragments. The application of this technique seems to be quite recurrent in the Sauveterrian assemblages, in particular when silicified raw materials are not abundant. For example the technique was systematically applied in the sites located in the western Alps as attested by the rock crystal assemblages identified at Mount Fallère (Raiteri 2017), and also by Swiss ones (both in rock crystal and chert).

12.4 Manufacture and use of microlithic armatures

Studying Sauveterrian retouched artefacts is not an easy task. As regards microliths the reason is self-explicative: their reduced size, in particular that of the small geometric armatures. With retouched tools, the problem is identifying intentional retouches from taphonomic scarring and use-wear. For this reason a complementary microscopic observation (using a stereo-microscope) is fundamental when approaching this type of analysis and was systematically applied in this work.

During the last decades, typological studies allowed identifying the diachronic evolution of lithic retouched artefacts and in particular of microliths both in northern Italy and southern France (Broglia and Kozłowski 1984; Barbaza et al. 1991; Valdeyron 1994). Following these works, comparisons between the two regions were carried out although limited by the adoption of different typological

methods and lists as already discussed in Chapter 2 (cf. Valdeyron 1994, 2008a). In order to add new data for the discussion, a technological approach to the analysis of the transformation phase was adopted. In particular classifications were reduced to the minimum and *a priori* metric threshold completely avoided as they represent one of the most limiting factors of previous comparison attempts.

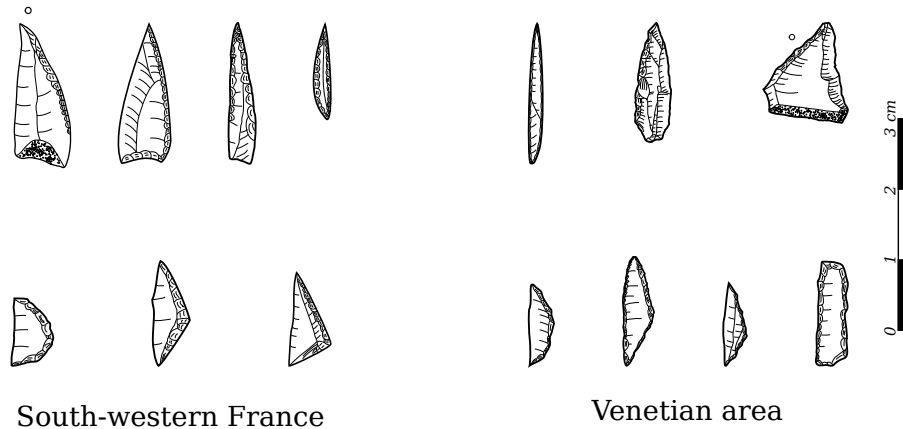

Figure 12.4: Main microlith morpho-types attested in south-western France and in the Venetian area (north-eastern Italy) during the Preboreal.

The earliest Sauveterrian levels in southern France (cf. Rouffignac, l. 5b and Fontfaurès, l. 6 and 5b) are characterized by the presence of Sauveterre points, and backed points with natural or retouched base, along with (in order of importance) scalene triangles, crescents and isosceles triangles (Figure 12.4). At general level, the assemblages of north-eastern Italy present a similar composition. At Casera Lissandri 17, along with Sauveterre and backed points with natural bases, scalene triangles, crescents, isosceles triangles and backed-and-truncated bladelets are also attested (while points with retouched base are absent). In the Emilian area the composition of the assemblages is quite different as triangles are almost absent (cf. Collecchio). Along with Sauveterre points and points with natural base, crescents and backed-and-truncated bladelets are attested. Production methods are similar in all the three regions. Retouch was mostly direct, more rarely bidirectional, and the microburin technique was extensively adopted. Although nominally quite similar, some important regional differences can be highlighted. First of all the presence of large backed points featuring a concave retouched base in all of southern France that, on the other hand, are completely absent in the Italian territory. Secondly triangles, both scalene and isosceles, present different dimensional ranges. In particular in the oldest phases, at Fontfaurès and Rouffignac triangles are much less standardized, often large sized (up to 25 mm) and generally wider than those attested at Casera Lissandri 17 (Table 12.1). Furthermore at the Venetian site 44% of triangles are characterised by three retouched sides and 18% present a partial complementary retouch. The third side of triangles is always unmodified in the assemblages of Rouffignac - layer 5b and Fontfaurès - layer 6. In layer 5a of the latter site, on the other hand, 52% of them present a partial retouch and 12% a totally

Table 12.1: Dimensional values of the triangles belonging to the main Preboreal assemblages studied.

| | Fontfaurès - L. 6 | | | | Rouffignac - L.5a | | | |
|----------|--------------------|-------|-------|-----|---------------------|-------|-------|-------|
| | L | W | T | L/W | L | W | T | L/W |
| Min. | 8 | 3 | 1 | 1.8 | 12 | 5 | 1 | 1.5 |
| 1st Qu. | 9.6 | 4 | 1 | 2.1 | 12.25 | 5.25 | 1 | 2 |
| Median | 11 | 5 | 1.5 | 2.6 | 13.5 | 6.5 | 1.5 | 2.3 |
| Mean | 11.6 | 4.6 | 1.6 | 2.6 | 13.8 | 6.3 | 1.7 | 2.3 |
| 3rd Qu. | 13 | 5 | 2 | 3 | 14.75 | 7 | 2 | 2.6 |
| Max. | 19 | 6 | 3 | 3.3 | 17 | 8 | 3 | 2.8 |
| σ | 2.928 | 0.957 | 0.629 | 0.5 | 1.941 | 1.211 | 0.816 | 0.468 |
| Count | 14 | 16 | 16 | 14 | 6 | 6 | 6 | 6 |
| | Fontfaurès - L. 5b | | | | Casera Lissandri 17 | | | |
| | L | W | T | L/W | L | W | T | L/W |
| Min. | 5 | 2 | 1 | 1.6 | 6 | 2 | 1 | 1.5 |
| 1st Qu. | 8.3 | 3 | 1 | 2.3 | 8.5 | 3 | 1.5 | 2.5 |
| Median | 10 | 4 | 2 | 2.6 | 9.6 | 3.5 | 2 | 3 |
| Mean | 11 | 4.2 | 1.5 | 2.7 | 10 | 3.5 | 1.8 | 2.9 |
| 3rd Qu. | 12 | 5 | 2 | 3.2 | 11 | 4 | 2 | 3.2 |
| Max. | 25 | 8 | 2 | 4.2 | 16 | 5 | 3 | 3.9 |
| σ | 4.29 | 1.27 | 0.507 | 0.6 | 2.269 | 0.657 | 0.429 | 0.513 |
| Count | 26 | 30 | 30 | 26 | 66 | 72 | 72 | 66 |

backed third side. As regards Sauveterre-like backed points these tend to be thinner (generally 2 mm in width) and more elongated in the Italian sites. The presence of backed or backed-and-truncated bladelets, characterizes in particular the Italian assemblages, being attested both in the Venetian and Emilian area, while they are almost absent in southern France. Data reported for Provence, and in particular for Le Sansonnet, indicate the presence of highly microlithic assemblages that are related by Guilbert (2003) to an Italian influence. Nonetheless the presence of points with retouched base remarks the complementary presence of features typical of the French Sauveterrian. Moreover the presence of assemblages in which crescents are more abundant than triangles (formerly known as Montadian) allows relating this region to the Emilian area where such assemblages were also identified, e.g. Collecchio and I.N.F.S. (Fontana and Visentin 2016).

The Sauveterrian sites of Boreal age attest some major changes in the composition of microlith assemblages, as it had been highlighted by previous studies (cf. Broglio and Kozłowski 1984; Barbaza and Valdeyron 1991). Among studied assemblages layer 4b of Fontfaurès and layer 21 of Montclus can be considered characteristic of this phase. In both of them geometric microliths are exclusively represented by scalene triangles. The morphology of their third side presents trends similar to those of the Italian Preboreal assemblages: at Fontfaurès and Montclus respectively 47% and 65% of triangles present a partial retouch in correspondence of the third side, mostly simple and marginal, and 11% and 24% of them respectively a completely retouched third side. Moreover the average

dimensions decrease importantly and morphologies become more elongated (Table 12.2).

Table 12.2: Dimensional values of the triangles belonging to the main French Mid-Late Boreal assemblages studied.

| | Fontfaurès - L. 4b | | | | Montclus - L. 22-19 | | | | Montclus - L. 18-17 | | | |
|----------|--------------------|-------|-------|-------|---------------------|------|-------|-------|---------------------|-------|-------|-------|
| | L | W | T | L/W | L | W | T | L/W | L | W | T | L/W |
| Min. | 6 | 2 | 1 | 1.8 | 7 | 2 | 1 | 2.3 | 7 | 2 | 1 | 2.3 |
| 1st Qu. | 8 | 3 | 1 | 2.3 | 10 | 2 | 1 | 2.9 | 11 | 3 | 1 | 3 |
| Median | 10 | 4 | 2 | 2.5 | 11 | 3 | 1 | 4 | 12 | 3 | 1 | 4 |
| Mean | 10 | 4.2 | 1.5 | 2.8 | 10.9 | 2.9 | 1.1 | 4.1 | 12.7 | 3.3 | 1.2 | 4 |
| 3rd Qu. | 12 | 5 | 2 | 3.3 | 13 | 4 | 1 | 5.1 | 15 | 4 | 1 | 4.5 |
| Max. | 15 | 7 | 2 | 4.5 | 14 | 5 | 2 | 6.5 | 23 | 6 | 2 | 6.3 |
| σ | 2.708 | 1.411 | 0.512 | 0.809 | 2.043 | 0.95 | 0.232 | 1.294 | 3.546 | 0.647 | 0.417 | 1.065 |
| Count | 13 | 21 | 21 | 13 | 28 | 36 | 36 | 28 | 41 | 73 | 73 | 41 |

Among backed points, the same three types continue to be attested at Fontfaurès. At Montclus, on the other hand, backed points are few and mostly represented by small proximal points with natural bases. From a technological point of view the most important change is that the microburin technique ceases to be adopted (cf. Valdeyron 1994; Guilbert 2003; Chesnaux 2014b; Chesnaux 2014a). This change can be correlated with the use of small and regular blanks, mainly represented by bladelets and laminar flakes, that did not need to be shortened, but only laterally backed. This is highlighted by the fact that both triangles and backed points often present incomplete points, still preserving a portion of the butt and/or of the distal end. As seen in the description of reduction schemes, level 17 of Montclus attests a turning point also in the progressive decrease of microlith size. Along with the small types, larger triangles (up to 23 mm in length) start to be produced again. These are still elongated types and among them, the presence of three totally retouched sides is predominant (68%).

In the Italian sites such a drastic change is not attested and the differences that characterized the Emilian and Venetian sites during the older phase disappear. At a general level the tendency of triangles to become more elongated (and consequently of the small base to shorten) is confirmed. Similarly the gradual decrease in the presence of crescents and isosceles triangles is also attested, while the morphology of the third side of triangles has very little meaning *per se*. Sites included in this work and attributed to this phase are few and yielded very few microliths. The only dated evidence is that of lithic scatter VII of Le Mose in which the only 2 triangles are scalene and elongated types with a modified third side. The same trend can be identified at Cima XII. Much more solid evidence confirming this pattern was produced by the study of the assemblage of Mondeval de Sora, site III (Valletta et al. 2016). The microburin technique is still massively used for the production of both geometric microliths and backed points. Furthermore, the transformation of irregular flake blanks into microliths is quite common and, in general, as it was proposed by Fontana and Guerreschi (2009) more attention was dedicated to the shaping of microliths through backing than to the obtention of regular blanks (with the exception of their thickness). Although being present since the earlier Sauveterrian, or better since the Late Epigravettian (Montoya 2004), in the Venetian area this tendency reach its climax in the mid-recent Sauveterrian phase. At Mondeval

de Sora, for example, numerous Sauveterre backed points were obtained on transversal section of flakes. In the Emilian area this tendency does not seem to be as significant and with respect to southern France it is in total counter-trend.

As concerns microlith functioning and hafting arrays, results obtained during the present work come, in great part, from two French sites (Montclus and Rouffignac), as all the Italian sites selected for use-wear analysis were characterised by very few microliths. Nonetheless the publication of numerous detailed works (including some of the sites studied from a technological point of view) allows a comparison to be carried out (cf. Lemorini 1994; Pignat and Plisson 2000; Philibert 2002; Peresani et al. 2009; Chesnaux 2014b; Visentin, Bertola, et al. 2016).

At a general level, it seems that there is a unanimous consensus in attributing to these artefacts a primary function as projectile implements, as it is evidenced by the presence of impact fractures on all the types of microlithic armatures. Alternative uses are also attested. At Vionnaz, Pignat and Plisson (2000) report that some of the microliths were used as cutting tools. The same was proposed also for Les Fieux (Valdeyron et al. 2011), Mondeval de Sora (Fontana, Govoni, et al. 2009) and Collecchio (Visentin, Angelucci, et al. 2016). The number of artefacts that yielded such traces is, anyways, limited and, in most cases they are related to the recycling of projectile implements for butchering carcasses. The creation of *ad hoc* composite tools cannot be excluded, in particular as regards backed-and-truncated bladelets that attest a particularly uneven distribution in Sauveterrian assemblages (cf. Fontana, Govoni, et al. 2009).

Current evidence indicates that both in southern France and northern Italy, there is no difference, from a functional point of view among the different types of geometric microliths (i.e. crescents, scalene triangles and isosceles triangles). Use-wear is generally localised on one (or both) of the 2 pointed ends and along the natural side. The comparison with dedicated experimental programs (cf. Philibert 2002; Chesnaux 2014b) seems to indicate their lateral or latero-distal hafting on the shafts.

As regards backed points the perforating function of the pointed end is confirmed. In particular, the large-sized points with retouched base and the points with natural base, such as the ones identified at Rouffignac, attest similar use-wear patterns. Most recurrently impact damage is localized on their apex and represented by bending fractures with long *languettes*, complex fractures and burinations. In some cases it is associated to basal fractures. In accordance with the hypothesis advanced for the other Sauveterrian sites, this aspect suggests that they were hafted as axial points or latero-distal elements (with the secondary points playing a retentive role). Sauveterre-like backed points are generally associated to an axial hafting modality (Philibert 2002; Fontana, Govoni, et al. 2009). The same is proposed for the very small points with natural base that are found associated to the scalene triangles in the Sauveterrian levels of Montclus. Fractures identified on these latter indicate violent impacts that produced *siret*-like and transversal fractures with spin-offs. Summarizing, current evidence does not allow perceiving any correlation between typological variability in microliths morphology and functionality. Different morphotypes seem to be interchangeable, both at the level of each sub-groups (e.g. different types of backed points and of geometric microliths) or between the two (backed

points could be substituted by triangular microliths). For this variability a possible hunting specialization on different game was proposed (Chesnaux 2014b) although this is not necessarily the only possible explanation.

12.5 The tools and their use

At a general level Sauveterrian lithic tools were described as *outils expédient* (Guilbert et al. 2006), meaning to highlight the low technical investment with respect to Late Palaeolithic assemblages both in their production and use. By comparing the studied assemblages it seems that this notion can be applied only to one part of the Sauveterrian lithic toolkits examined as for the other specific and recurrent shaping out modalities and patterns of use suggest that they were not expedient at all. The main types of tool included in the studied Sauveterrian assemblages will now be described, trying to highlight their differential status.

Starting from endscrapers the studied evidence indicates a complete lack of uniformity. In most cases their number is reduced to 1-3 artefacts or they are completely absent. A slightly higher number, although still not significant percentually, is attested at Collecchio and Casera Lissandri 17 (respectively 6 and 9). At the Grottina dei Covoloni del Broion, on the other hand, 25 of them were identified, corresponding to 66% of all the retouched tools. With respect to previous typological studies the number of endscrapers of some of the analysed lithic assemblages was much reduced. In particular many of them were interpreted as cores in this work (as, by the way, it was supposed also by Barrière 1972 with respect to Rouffignac assemblages). This hypothesis is consistent with the size of some of the blanks that were transformed into microliths and of the scars on the above-mentioned endscrapper-like cores but is also consistent with the lack of use-wear on the cores themselves. By cross-referencing technological and functional data it seems quite safe to affirm that no such thing as a carinated denticulated endscrapper exists (just to name the most emblematic definition), at least as regards the studied assemblages. This problematic finds an interesting term of comparison in the Aurignacian assemblages (cf. Le Brun-Ricalens 2005), with which the Sauveterrian share many “microlithic” traits (not only concerning endscrapper-like cores but also burin-like ones, microlithic armatures, micro-lamellar production, etc.). Endscrapers were mainly manufactured on short blanks, mostly by-products, initialisation or maintenance flakes. The low number of endscrapers identified in most of the sites did not allow an evaluation of possible regional and diachronic trends. The endscrapers recovered at the Grottina dei Covoloni del Broion are all characterized by (almost) right-angled retouched edges forming wide fronts. Lateral retouches are occasionally attested. Two of them yielded macroscopic traces attesting their hafting (that can be supposed also for the others). Use-wear indicates a transversal action on soft/resistant materials. More in detail its distribution (decentered and with a limited distribution on the upper face), the poor rounding, the frequent resharpening and the small dimensions of endscrapers is consistent with the Konso fleshing modality with the hide on the ground reported by Beyries and Rots (2008). Such use-wear is quite different from that identified on half of the endscrapers of Balma Margineda (L. 6) that, on the other hand, are well rounded

(at least two of them) and have worked dry hide with ochre or other abrasive materials (Philibert 2002). A decentered distribution of polishes is attested also at this site. In other sites the non-systematic use of endscrapers for different activities is also reported. At Mondeval de Sora, for example, a few endscrapers were used to scrape hard animal tissues and wood (Fontana, Govoni, et al. 2009).

Burins represent one of the most interesting tool-types as regards Sauveterrian assemblages. They attest, in fact, a complex life-cycle including multiple phases of use and resharpening. As for endscrapers the problem of their reconnaissance and distinction with respect to burin-like cores was encountered. In this case, anyhow, it was not easily overcome as morphological differences are not as clear as for endscrapers and the very existence and pertinence of a distinction between the two categories is questionable (cf. Chapter 8). Nonetheless the presence of burins used as tools is clearly attested by use-wear traces. Their higher presence, in fact, seems to be correlated, although not exclusively, to those assemblages that are less oriented towards cynegetic activities, such as Collecchio and Plinth 9 of Le Mose. The technological analysis of the numerous burins (50) yielded by the assemblage of Collecchio, in particular, allowed advancing the hypothesis that the burin spall removal was actually aimed, at least in some cases, at re-sharpening the active edge (Visentin 2011). This was demonstrated with a systematic use-wear analysis carried out on burins and burin spalls which allowed identifying use-wear traces both on the lateral dihedrals formed by the burin facet and on the lateral margin of the burin spalls (Visentin, Angelucci, et al. 2016). This is confirmed also by the evidence of Le Mose, Casera Lissandri 17 and Rouffignac (among others). Sauveterrian burins can, thus, be preferentially considered as scraping tools, mostly dedicated to the working of mid-to-hard materials such as wood (Collecchio) and bone (Le Mose, pl. 9). From a typological point of view this class is highly variable. The morphology and the number of burin facets, in fact, is at least partly related to the intensity of use and the number of re-sharpening attempts. The use of both truncations and natural surfaces as striking platforms is attested. This functioning modality is quite different from the "classic" one, most frequently proposed, for example, for Magdalenian contexts. This notion is not, anyhow, surprising in light of the high variability of use of this class of artefacts as it was highlighted by different works (cf. Tomàsková 2005; Plisson 2006).

As regards tools modified with abrupt retouches, three main groups can be isolated in light of recurrent patterns: truncations, backed knives and borers. These latter were manufactured on different types of blanks, generally selected because of their fitting morphology.

Among studied sites, backed knives are attested only in assemblages dated to the early-mid phase of the Sauveterrian (Rouffignac in France; C. Lissandri 17, Cima XII, Gr. dei Covoloni del Broion and Le Mose in Italy) while being absent afterwards. Most frequently they were manufactured on large-sized, laminar blanks, belonging to the first production phases (first reduction sequence). The backing could be either straight or convex and either total or partial. In any case the active edge was the natural one, opposed to the back. As already discussed, the presence of numerous backed knives at Rouffignac, some of which featuring two basal notches (hypothetically connected to a particular hafting modality), led to the creation of a specific tool-type known as Rouffignac backed knife (cf.

Chapter 4). The analysis of this assemblage allowed confirming the existence of this specific type as well as clarifying its definition and morphological variability. This brought to reconsider the territorial distribution of this tool-type. The presence of Rouffignac backed knives in some of the Italian assemblages, namely Romagnano (Broglia and Kozłowski 1984) as well as other Venetian sites such as Cima XII (Broglia et al. 2006) and Galgenbühel (Wierer 2007), is one of the features that was supposed to correlate the Italian and French Sauveterrian (Broglia 2016). In spite of this, the Italian backed knives cannot be considered as real Rouffignac types being too different from a morphological point of view (selected blank, type of retouch absence of real basal notches). The central area of diffusion of this tool-type can, thus, be considered to be western France, along the Atlantic Ocean (Gouraud 1980; Gouraud and Thévenin 2000) while the easternmost evidence comes from Ruffey-sur-Seille and Dammartin-Marpain, with one finding for each site respectively (Séara and Roncin 2013).

Truncations are characterized by a higher variability, both as regards manufacture and use. Blanks selected include laminar and flake blanks as well as products and by-products. As for backed knives—to which part of them can be functionally assimilated—the active edge is most frequently represented by the natural lateral edge that is used for longitudinal actions such as butchery. This was remarked at Fontfaurès, Abeurador, Buholoup and Balma Margineda (Philibert 2002) and is confirmed also by the Italian evidence (Casera Lissandri 17; Visentin, Bertola, et al. 2016). Besides, a large spectrum of other activities is attested (cf. Ziggiotti and Peresani 2001; Peresani et al. 2002), among which the scraping of hard materials using both the natural edge and the retouched one (e.g. at Mondeval de Sora; Fontana, Govoni, et al. 2009). Transversal actions (on undetermined materials) are attested also at Rouffignac. Furthermore, a thick truncated blade included in the assemblage of the Grotta dei Covoloni del Broion was used, on the retouched edge, for scraping either ochre or an ochred hard material.

Along with these tool-types, responding to a more or less defined and recurrent projectuality, a rich assemblage of pieces featuring semi-abrupt or abrupt retouches is attested in most sites. Retouches generally affect only limited portions of the edges and present either irregular or concave delineations. By comparing the two main regions it is possible to appreciate the preferential use of semi-abrupt retouches, frequently inverse in the French sites, while in the Italian ones these are mostly abrupt and almost exclusively direct. Besides this “stylistic” variability, it seems that quite often these tools were not used in correspondence of the retouched edge but on the opposite one. This allows their association at a morpho-functional level to unretouched tools that frequently present one cortical or naturally backed side. Following this line of thought it can be argued that the preferential use of natural edges implied a high degree of predetermination and projectuality during the debitage phase. The production of artefacts with morphologic features suitable to the execution of programmed tasks had to be accounted for since the earliest phases of the reduction schemes. This behaviour is well exemplified, for example, by the products of the first reduction sequence of layer 17 of Montclus, mostly represented by thick naturally backed blades. In this perspective evidence concerning the production and use of tools attests an opposite trend with respect to that generally highlighted for microliths which heavily relied on the transformation phase. Data supporting this hypothesis comes, for example, from northern France where the selection,

and possibly production, of blanks featuring specific morphological features, i.e. regular and slightly concave natural edges, was demonstrated in association to the processing of plants (Gueret 2013). The same activity carried out with similar blanks was identified also in a Sauveterrian open-air site, Saint-Lizier à Creysse, by Lorène Chesnaux (Tallet et al. 2013).

Among other tool-types, a relatively high presence of denticulated pieces in the French sites and in particular at Montclus must be highlighted. In this category are included both artefacts reflecting a real attempt to modify the working edge for a functional purpose and pieces in which the retouch seems to be functional to prehension or hafting. Among the former some pieces from Montclus can be included, featuring carefully modified denticulated cutting edges that, unfortunately, yielded no use-wear traces. For one of the denticulated artefacts from Rouffignac it was surmised that the active zone was represented by the small point defined by two adjacent notches, a working modality that can find interesting comparisons with the Spanish *denticulados* (cf. Perales Barrón 2015). Isolated notches are common in both countries but generally with a low numerical significance.

12.6 A concluding remark concerning technical systems

At a general level it is difficult to draw some conclusions (is it ever?) on lithic technical systems and tool functioning in the Sauveterrian region. This is primary due to the fact that current evidence is still limited and partially biased by the functional specialisation of almost all the most significant sites, corresponding to sheltered settlements in which cynegetic activities played a dominant role. Nonetheless by enlarging sufficiently the region of investigation, available evidence allows perceiving and accounting for this functional bias. In this perspective the proposition that the Sauveterrian lithic assemblages reflect lowly developed technical systems (Philibert 2002) should probably be softened. In fact, data above reported indicate a complex and versatile system, although archaeologically lowly visible because of the high segmentation of reduction schemes, dependant on mobility patterns. Actually the technical background of Sauveterrian groups included a perfect knowledge of different knapping techniques allowing the obtention of large as well as of small blanks and of flexible systems for the processing of raw materials that could be based either on the short-term utilization of numerous blanks or on longer ones. The processing of vegetal materials over a long time span, for example, is documented at Rouffignac and Collecchio, but also at Le Sansonnet (Khedhaier 2003, cited in Gueret 2013), Saint-Lizier à Creysse (Tallet et al. 2013) and Lago delle Buse 2 (Lemorini 1994). Furthermore the versatility of the Sauveterrian technical system is reflected also by the fact that the wide technical background of these hunter-gatherer groups is never fully expressed in a single site. The occasional exploitation of bipolar percussion in very different contexts, with a pattern that still escapes a full explanation, well exemplifies this concept. The most important achievement of Sauveterrian technology is probably the almost complete independence from any constraints related to lithic raw materials, an

achievement that is fundamental for the development of a capillary settlement system (Fontana and Visentin 2016). The flexibility of the technical system, in fact, allows the exploitation of locally collectable resources (e.g. rock crystal) and facilitates their transportation in regions devoid of knappable materials (flake-core exploitation methods *in primis*) thus also increasing the autonomy and range of the groups. Nonetheless the segmentation of reduction sequences cannot be considered the only cause for the archaeological absence or under-representation of evidence regarding some processing activities. Different hypotheses can be advanced regarding perishable materials (wood? bone?) and macro-tools (cf. Plisson et al. 2008) but also social causes such as the (sexual?) division of labour in relation to differential mobility patterns.

Chapter 13

Conclusions

Contents

| | |
|---|-----|
| 13.1 An Eastern and a Western Sauveterrian? | 271 |
| 13.2 A prehistoric liquid society? | 275 |

Since the identification of the Mesolithic complexes in the Adige valley during the 1970ies, the inclusion of northern Italy and southern France in a unique cultural entity, the Sauveterrian, was proposed and sustained (Broglio 1976, 1980; Kozłowski 1975, 1976). A first typological attempt to verify the actual homogeneity of the Early Mesolithic of this region arose some doubts regarding the appropriateness of this unification (Valdeyron 1994, 2008a). Following this line of research the main aim of this work has been to question and verify such association. This aim was pursued by applying a broad technological approach to the study of the lithic assemblages belonging to a series of French and Italian reference sites. The assemblages, in particular, were studied in detail with the aim of reconstructing the entire reduction sequences, from the procurement of lithic raw materials to the use and discard of tools. The application of this type of analysis at a large scale allowed highlighting the complexity and the peculiarities of the lithic technical system of the southern European region.

13.1 An Eastern and a Western Sauveterrian?

At a general level the two regions seem to respond to a same conceptual scheme and the respective lithic technical systems present numerous common traits. In both regions lithic raw material provisioning was essentially local reflecting short-to-mid distance displacements (generally less than 60 km) and in both regions very different raw materials were exploited. Reduction schemes were aimed at obtaining two main dimensional sets of products (although not always attested). In extreme synthesis, this can be related to the necessity to produce large-sized blanks to be used as tools (with or without previous transformation) and small blanks for the manufacture of microliths as well as of other smaller tool-types. From a technological point of view, the methods adopted for

producing these sets of products (in particular the latter) are quite similar, being characterized by short sequences of unidirectional removals, frequent core reorientations, a massive use of large flakes as core-blanks and reduced maintenance procedures. At a functional level, both areas include sites reflecting the execution of different specific tasks although cynegetic activities appear omnipresent. Microliths functioned in similar ways as did tools. Both lithic systems seem to share the same rationale: an extremely optimized technology, not opportunistic in the least, but issued from a careful strategic planning, capable of exploiting differentially the spectrum of available resources and allowing an utter independence of Sauveterrian groups with respect to any constraint related to lithic raw materials. This flexibility does not apply only to lithic technical systems but was remarked also for other technical systems such as those related to hard animal tissues (cf. Marquebielle 2014).

Nonetheless, in the context of this generalized behaviour, a consistent variability can be found, marked mostly by differences that can be considered of “stylistic” nature (Figure 13.1). In this perspective the validity of microliths as primary indicators of regionalist trends seems to be reassessed. This diversification is particularly visible when comparing Preboreal assemblages. While some of these differences had already been highlighted by previous studies (cf. Valdeyron et al. 2008) such as the early presence of microliths retouched on three sides in Italian sites, others were blurred by the use of different typological systems. Among them are the presence in French sites of backed points with concave retouched bases (in all southern France) and large scalene or isosceles triangles (in particular in the south-west) that find no real correspondence in coeval Italian contexts. Furthermore, during this early phase, the Emilian and Provençal areas seem to be related by the presence of microlithic assemblages dominated by crescents and needle-like backed points. As previously pointed out production methods as well as hafting modalities are comparable. At a technological level a major difference can be found in the modality flake-cores were exploited: mostly as burin-like cores in the Italian settlements and as endscraper-like cores in the French ones. Significant differences are attested also by osseous industries as, for example, there is no evidence in the north Italian Sauveterrian of the use of wild boar inferior canines that, on the other hand, are frequently attested in France (Marquebielle 2014). In this scenario it seems interesting pointing out the closer affinity to the Beuronian complex of French Sauveterrian assemblages with respect to Italian ones. Such affinity is marked by the presence of large isosceles triangles and backed points with retouched base, occasionally with inverse retouch (cf. Fontfaurès) and, possibly, was favoured by the absence of continuous natural barriers such as the Alpine ridge.

This variability since the earliest Sauveterrian phases introduces the problem of the origin of the Sauveterrian. If for the Venetian area the direct connection to Late Epigravettian assemblages can be considered a matter of fact (Guerreschi 1984a; Cusinato et al. 2005), for the Emilian region this can only be presumed due to the lack of Late Epigravettian sites. The continuity between Late Epigravettian and early Sauveterrian assemblages was also observed in Northern Tuscany, namely the Serchio valley, in the site of Isola Santa (Kozłowski et al. 2003). In southern France the modality of this transition is less clear, in particular, in relation to the presence of two different contemporaneous cultural groups, the Laborian/Epilaborian and the Late Epigravettian. Without any pretense to

COMMON SAUVETERRIAN TECHNICAL SYSTEM

| Raw material procurement | Flaking methods | Functional aspects |
|--|--|--|
| embedded in other activities short-to-mid distance displacements (generally less than 60 km) extensive use of flakes as core-blanks (imported or produced on-site) | double dimensional objective (15-30 mm vs. >35/45 mm) coexistence of laminar, flake and mixed productions short sequences of removals mostly unidirectional with frequent core reorientations reduced maintenance procedures occasional use of bipolar percus. | specialisation of sites in the processing of different raw materials cynegetic activities omnipresent developed logistic component in the territorial organization |

EARLY SAUVETERRIAN SPECIFICITIES (~ PREBOREAL)

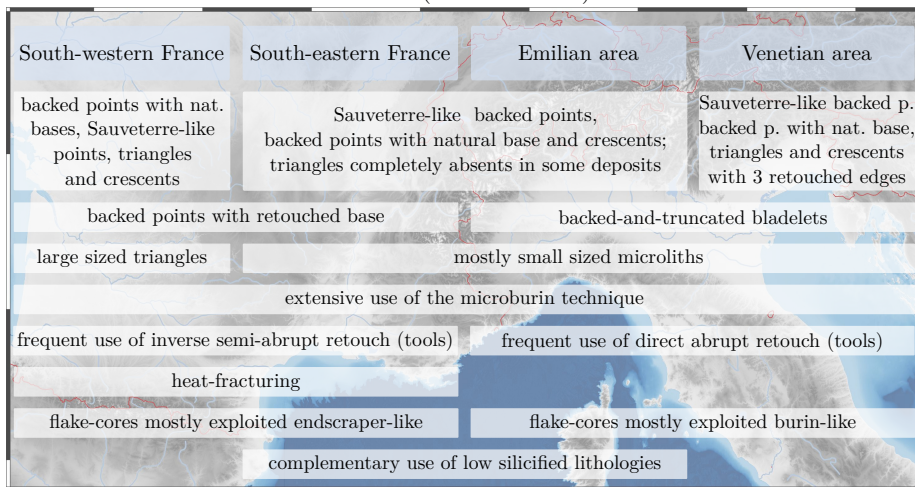

LATE SAUVETERRIAN SPECIFICITIES (~ BOREAL)

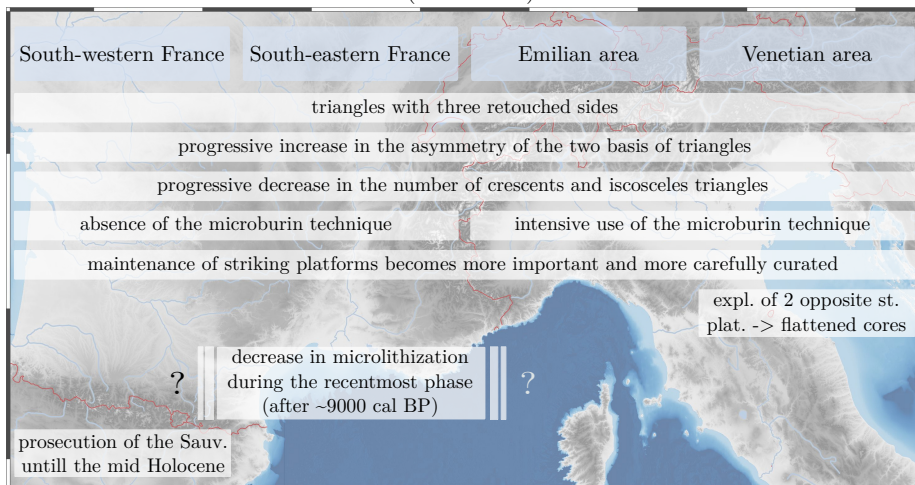

Figure 13.1: Common features of the Sauveterrian technical systems and main regional and diachronic specificities of south-western France and north-eastern Italy.

solve the problem, the present work allows advancing a few considerations and hypotheses. First of all an Italian origin of the French Sauveterrian can be excluded in light of the numerous above mentioned differences between the two areas. By exclusion a transition modality similar to the Italian one can be presumed. The problem would be identifying if it was the Epilaborian or the Epigravettian to be involved (but are they really that different? Actually with the exception of the Malaurie points their respective features and technological systems do not seem that dissimilar). Considering the presence in the Epilaborian assemblages (Langlais et al. 2015) of backed points with natural base that appear rather similar to those that characterize the Sauveterrian levels of Rouffignac and level 6 of Fontfaurès it seems fair to advance the hypothesis of a possible relationship between the two. Hopefully future developments in the study of these lithic assemblages will allow to get a better picture on the transition between the Upper Palaeolithic and the Mesolithic in this region.

For the recent part of the Sauveterrian (starting from around 9800 cal BP) the hypothesis of an homogenisation of lithic assemblages was proposed (Valdeyron 1994, 2008a), marked by the development of Montclus triangles and corresponding to the “explosive phase” of Kozłowski’s model (1976). This homogeneity is, at a closer analysis, only apparent. Both regions share a same trend: i.e. the progressive tendency of triangles to present a higher asymmetry of the two basis, thus becoming more elongated. Nonetheless a most significative divergence in the modality in which microliths were produced can be highlighted. In the Italian assemblages the microburin technique continues to be massively adopted during the entire Sauveterrian time span. On the other hand in southern France, Montclus triangles, as well as the other microliths, were manufactured by exploiting the entire length of small lamellar blanks and the microburin technique is completely abandoned (Barbaza and Valdeyron 1991; Guilbert 2003; Chesnaux 2014b; Angelin et al. 2016). This divergence in the technical processes for the production of microlithic armatures seems most significant in highlighting the presence of, at least, two main areas of influence: a Western Sauveterrian region (“Sauveterrien”) and an Eastern Sauveterrian one (“Sauveterriano”).

13.2 The Mesolithic of Western Europe: a prehistoric liquid society?

Following the reasoning that led us to surmise the existence of two main distinct Sauveterrian regions, it seems now natural to question the homogeneity of these two areas. Without entering the very details of this matter, that goes far beyond the limits of this work, a few general considerations point to a specific direction. As regards the northern Italian territory, the existence of, at least, two main sub-regions delimited by the river Po was recently proposed (Fontana and Visentin 2016). The presence of regional aspects along the entire peninsula and on the islands as it was already observed by various authors (cf. Kozłowski et al. 2003; Lo Vetro and Martini 2016) could also be interpreted in this perspective. As regards southern France, the occurrence of “ambiguous” features such as those highlighted in the south-eastern area allows supposing the existence of a similar trend. Just to mention a couple of examples, the marked microlithization highlighted for the Provençal area allowed Guilbert (2003) to propose a possible Italian influence while the presence of crescents dominated sites (former Montadian) in the earliest phases finds interesting comparisons in the Emilian assemblages. The existence of similar subregions in southern France was highlighted also through the study of osseous industries (Marquebielle 2014), thus confirming the pattern proposed for lithic assemblages. And what about the previously recalled homogeneity of lithic technical systems? In this regard it should be considered that such a “technical package” does not necessarily reflect a specificity of the Sauveterrian technology but could encompass most of western European Early Mesolithic complexes. In this scenario the (former?) dichotomy highlighted between the north-western part of the continent, marked by the presence of numerous, small and often embricated cultural groups (cf. Blanchet et al. 2006; Crombé et al. 2008; Marchand 2008; Vermeersch 2008; Michel 2011; Ducrocq 2013; Séara and Roncin 2013; Souffi et al. 2013; Verjux et al. 2013; Séara 2014) and the homogenous southern one should probably be reconsidered, at least admitting the existence of multiple hierarchical levels of analysis.

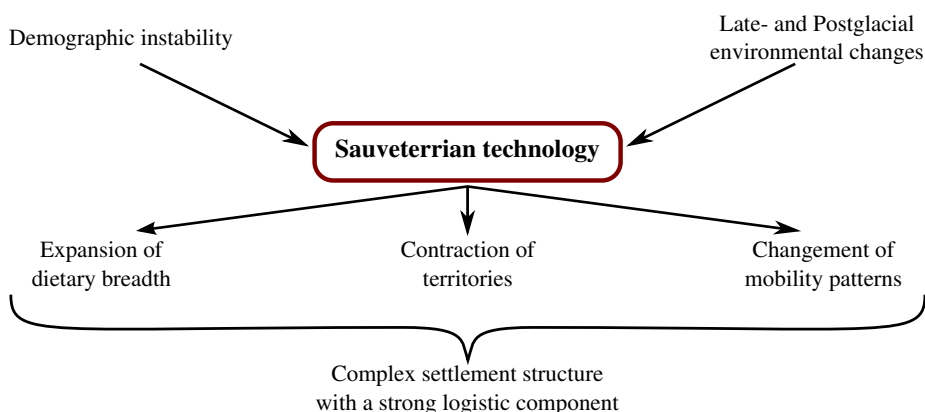

Figure 13.2: Diagram highlighting the main changes that occurred at the Pleistocene-Holocene transition and the role played by Sauveterrian technology.

By summarizing and interpreting the data concerning the current Sauveterrian evidence (*sensu lato*), it seems that the last hunter-gatherers responded to the demographic instability, marked presumably by a progressive increasing trend (Stiner et al. 1999; Stiner et al. 2000; Riede 2009; Riede et al. 2009) and related to the important environmental changes that characterized the Late- and Postglacial periods, not only by expanding dietary breadth (Binford 1968; Flannery 1969) but also by reducing the extension of territories and changing mobility patterns, a process documented in all of south-western Europe since the the Late Palaeolithic (Langlais et al. 2012; Naudinot et al. 2014; Tomasso 2015; Pétilion et al. 2016; Bertola et al., *in press*). Sauveterrian technology reflects these changes and was fundamental in allowing the development of a complex settlement structure (cf. Fontana and Visentin 2016) characterized by a mobility system based on relatively short distances with respect to the Upper Palaeolithic one and with a strong logistic component (Figure 13.2). It is quite likely that such a change brought about also important social transformations (Newell and Constandse-Westermann 2015) although, for the moment, little is known in this concern. When looking at the big picture—besides all the regional specificities—the impression is that frequent contacts existed among neighbouring groups, possibly favoured by the presence of shared territories. The rapid diffusion of technical knowledge allows explaining the homogeneous general aspect of the Sauveterrian (or better of the Mesolithic of western Europe?) that can be described as that of a prehistoric liquid society, by transposing a term used by Bauman (2000) to describe the metaphorical nomadism of modern society to a similarly complex—and in a certain way modern—ancient one.

Appendices

Appendix A

Radiocarbon evidence

Table A.1: Available radiocarbon datings for south-western France

| Site – Layer | Lab. ID | Material | 14C age | Calib. age BP | Attribution | Bibliography |
|--------------------------------|-------------|----------|----------|---------------|-----------------|------------------------|
| Abeurador, sect. Entrée – C5-3 | AA-13083 | Bone | 9755±110 | 11596-10734 | Sauveterrian | Vaquer and Ruas 2009 |
| Abeurador, sect. Central – 5 | MC-2144 | n.a. | 8740±90 | 10148-9541 | Sauveterrian | Vaquer and Ruas 2009 |
| Abeurador, sect. Entrée – C6 | AA-13084 | Bone | 9845±115 | 11760-10800 | Sauveterrian | Vaquer and Ruas 2009 |
| Abri des Fées – B4 sommet | Ly-4706 | n.a. | 7535±110 | 8581-8060 | Sauveterrian | Roussot-Larroque 2009 |
| Abri des Fées – B4 | Ly-4707 | n.a. | 8850±270 | 10673-9307 | Sauveterrian | Roussot-Larroque 2009 |
| Abri des Fées – B4 | Ly-4534 | n.a. | 9490±240 | 11599-10193 | Sauveterrian | Roussot-Larroque 2009 |
| Abri du Moulin – 3c | Ly-5273 | n.a. | 8625±80 | 9887-9479 | Sauveterrian | Valdeyron 1994 |
| Balma Margineda – C5 | Ly-3893 | n.a. | 9790±160 | 11800-10698 | Sauveterrian | Philibert 2002 |
| Balma Margineda – C6sup | Ly-2842 | n.a. | 9250±160 | 11085-9956 | Sauveterrian | Philibert 2002 |
| Baraquettes 1 | Beta-108631 | n.a. | 8700±50 | 9886-9543 | Sauveterrian | Valdeyron et al. 2008 |
| Baraquettes 2 | n.a. | n.a. | 8250±50 | 9409-9033 | Sauveterrian | Michel 2011 |
| Baraquettes 4 – C5 | n.a. | n.a. | 8190±90 | 9443-8815 | Sauveterrian | Michel 2011 |
| Baraquettes 4 – C5 | n.a. | n.a. | 8750±150 | 10198-9522 | Sauveterrian | Michel 2011 |
| Baraquettes 4 – C5a | n.a. | n.a. | 8740±100 | 10152-9539 | Sauveterrian | Michel 2011 |
| Baraquettes 4 – C5a | Gif-10005 | n.a. | 8750±80 | 10146-9545 | Sauveterrian | Valdeyron et al. 2008 |
| Baraquettes 4 – C5a | Ly-7004 | n.a. | 9040±80 | 10409-9914 | Sauveterrian | Valdeyron et al. 2008 |
| Baraquettes 4 – C5c | n.a. | n.a. | 9065±75 | 10484-9931 | Sauveterrian | Michel 2011 |
| Bourrouilla – O16 | Beta-307296 | Charcoal | 7410±40 | 8341-8170 | Sauveterrian | Dachary et al. 2013 |
| Bourrouilla – O16 | Beta-307295 | Charcoal | 7650±40 | 8539-8387 | Sauveterrian | Dachary et al. 2013 |
| Buholoup – 3c | Ly-1090 | Charcoal | 7952±62 | 8998-8629 | Late Mesolithic | Briois and Vaquer 2009 |
| Buholoup – 4 | Ly-6114 | Charcoal | 7645±80 | 8596-8327 | Undet. | Briois and Vaquer 2009 |
| Buholoup – 5 | Ly-5641 | Charcoal | 8020±70 | 9086-8639 | Sauveterrian | Briois and Vaquer 2009 |
| Buholoup – 6a | Ly-5642 | Charcoal | 8350±70 | 9495-9137 | Sauveterrian | Briois and Vaquer 2009 |
| Buholoup – 6c | Ly-6113 | Charcoal | 8425±105 | 9583-9124 | Sauveterrian | Briois and Vaquer 2009 |
| Buholoup – 6c | Ly-1091 | Charcoal | 10131±78 | 12061-11393 | Sauveterrian | Briois and Vaquer 2009 |
| Chez Jugie - 3b base | Ly-1651 | n.a. | 7650±510 | 9782-7516 | Sauveterrian | Roussot-Larroque 2009 |

Continued on next page

Table A.1 – continued from previous page

| Site – Layer | Lab. ID | Material | 14C age | Calib. age BP | Attribution | Bibliography |
|-----------------------------|-------------|----------|----------|---------------|-----------------|-------------------------|
| Chez Jugie - 3b base | Ly-1331 | n.a. | 8040±260 | 9524-8400 | Sauveterrian | Roussot-Larroque 2009 |
| Chez Jugie - 3b base | Ly-1652 | n.a. | 8080±280 | 9605-8360 | Sauveterrian | Roussot-Larroque 2009 |
| Cuzoul de Gramat – HA2, F1 | Ly-14204 | n.a. | 6200±45 | 7247-6988 | Late Mesolithic | Valdeyron et al. 2014 |
| Cuzoul de Gramat – HA2, F2b | Ly-14459 | n.a. | 6760±60 | 7700-7507 | Late Mesolithic | Valdeyron et al. 2014 |
| Cuzoul de Gramat – HA2, F3 | Ly-14205 | n.a. | 6490±40 | 7476-7316 | Late Mesolithic | Valdeyron et al. 2014 |
| Cuzoul de Gramat – SG 5220 | Ly-14458 | n.a. | 6815±40 | 7712-7582 | Late Mesolithic | Valdeyron et al. 2014 |
| Escabasses – 5 | Ly-10938 | n.a. | 7135±60 | 8152-7835 | Late Mesolithic | Valdeyron et al. 2008 |
| Escabasses – 6sommel | Ly-10937 | n.a. | 8055±60 | 9129-8662 | Sauveterrian | Valdeyron et al. 2008 |
| Escabasses – 6milieu | Ly-12238 | n.a. | 8275±60 | 9440-9035 | Sauveterrian | Valdeyron et al. 2008 |
| Escabasses – 6base | Ly-12240 | n.a. | 8310±55 | 9460-9136 | Sauveterrian | Valdeyron et al. 2008 |
| Fontfaurès – 5b | Ly-4448 | n.a. | 9140±160 | 10740-9780 | Sauveterrian | Barbaza et al. 1991 |
| Fontfaurès – 6 | Ly-4449 | n.a. | 9650±130 | 11270-10589 | Sauveterrian | Barbaza et al. 1991 |
| Grotte du Sanglier – 5b | Ly-6510 | n.a. | 7557±104 | 8577-8173 | Sauveterrian | Séronie-Vivien 2001 |
| Grotte du Sanglier – 6 | Ly-5687 | n.a. | 7753±235 | 9256-8058 | Sauveterrian | Séronie-Vivien 2001 |
| Grotte du Sanglier – 6 | Ly-7793 | n.a. | 8065±80 | 9247-8649 | Sauveterrian | Séronie-Vivien 2001 |
| Grotte du Sanglier – 6 | Ly-7792 | n.a. | 8075±75 | 9254-8660 | Sauveterrian | Séronie-Vivien 2001 |
| Grotte du Sanglier – 6 base | Ly-6162 | n.a. | 7943±76 | 8999-8600 | Sauveterrian | Séronie-Vivien 2001 |
| La Doue | Ly-2834 | n.a. | 8880±160 | 10368-9539 | Sauveterrian | Martin and Le Gall 1987 |
| La Doue – 2a | Ly-2233 | n.a. | 8750±150 | 10198-9522 | Sauveterrian | Martin and Le Gall 1987 |
| La Doue – 2a | Ly-2821 | n.a. | 8860±210 | 10490-9491 | Sauveterrian | Martin and Le Gall 1987 |
| La Doue – 2b | Ly-2820 | n.a. | 8980±210 | 10645-9541 | Sauveterrian | Martin and Le Gall 1987 |
| La Doue – 2b | Ly-2819 | n.a. | 9260±200 | 11146-9921 | Sauveterrian | Martin and Le Gall 1987 |
| La Pierre Saint Louis – 5b | n.a. | n.a. | 8420±110 | 9584-9091 | Sauveterrian | Roussot-Larroque 2009 |
| La Poujade – 10B/C | MC-1240 | n.a. | 8910±145 | 10366-9550 | Sauveterrian | Valdeyron 1994 |
| La Poujade – 10C | Gif-3418 | n.a. | 8710±190 | 10243-9325 | Sauveterrian | Valdeyron 1994 |
| Lède du Gulp | Beta-118447 | n.a. | 9070±70 | 10484-9942 | Sauveterrian | Roussot-Larroque 2009 |
| Lède du Gulp – 9 | Ly-6045 | n.a. | 7360±85 | 8358-8010 | Neolithic | Roussot-Larroque 2009 |

Continued on next page

Table A.1 – continued from previous page

| Site – Layer | Lab. ID | Material | 14C age | Calib. age BP | Attribution | Bibliography |
|---------------------|-------------------|----------|----------|---------------|-----------------|-----------------------|
| Lède du Gulp – 10 | Ly-6046 | n.a. | 7350±130 | 8399-7949 | Sauveterrian | Roussot-Larroque 2009 |
| Lède du Gulp – 11a | Ly-5322 | n.a. | 9200±70 | 10552-10234 | Sauveterrian | Roussot-Larroque 2009 |
| Lède du Gulp – 11b | Ly-5321 | n.a. | 9180±90 | 10570-10204 | Sauveterrian | Roussot-Larroque 2009 |
| Lède du Gulp – 11c | Ly-5325 | n.a. | 8760±100 | 10154-9546 | Sauveterrian | Roussot-Larroque 2009 |
| Lède du Gulp – 11d | Ly-6048 | n.a. | 8360±60 | 9516-9144 | Sauveterrian | Roussot-Larroque 2009 |
| Les Fieux | Gif 4281 | n.a. | 9060±190 | 10694-9611 | Sauveterrian | Valdeyron et al. 2008 |
| Les Fieux – D | Ly-10805 | n.a. | 8075±90 | 9262-8649 | Sauveterrian | Valdeyron et al. 2008 |
| Les Fieux – D | Ly-1766 | n.a. | 8900±70 | 10209-9744 | Sauveterrian | Valdeyron et al. 2008 |
| Les Fieux – D | Ly-1763 | n.a. | 9080±70 | 10491-9953 | Sauveterrian | Valdeyron et al. 2008 |
| Les Fieux – D | Ly-1765 | n.a. | 9220±70 | 10561-10243 | Sauveterrian | Valdeyron et al. 2008 |
| Les Fieux – D | Ly-1767 | n.a. | 9260±70 | 10646-10248 | Sauveterrian | Valdeyron et al. 2008 |
| Les Fieux – D3 | Gif 1807 | n.a. | 9450±190 | 11200-10258 | Sauveterrian | Valdeyron et al. 2008 |
| Les Usclades – 4b | Gif-8744 | Charcoal | 8220±70 | 9404-9015 | Sauveterrian | Valdeyron 1994 |
| Peyrazet – 2b | Ly9062/SacA28329 | Bone | 9235±45 | 10520-10255 | Laborian | Langlais et al. 2015 |
| Peyrazet – 2b | Ly-7828/SacA22775 | Bone | 9780±45 | 11260-11140 | Laborian | Langlais et al. 2015 |
| Pont d'Ambon – 2 | Gif-3740 | n.a. | 9640±120 | 11249-10607 | Laborian | Langlais et al. 2015 |
| Roc Allan | Ly-4545 | Charcoal | 8160±90 | 9423-8781 | Sauveterrian | Valdeyron 1994 |
| Roc de Dourgne – 10 | MC-1108 | n.a. | 8620±120 | 10146-9421 | Sauveterrian | Valdeyron 1994 |
| Rouffignac – 3 | Gro-2889 | Charcoal | 7800±50 | 8716-8445 | Late Mesolithic | Barrière 1973 |
| Rouffignac – 4a | Gro-2913 | Charcoal | 8370±100 | 9538-9094 | Sauveterrian | Barrière 1973 |
| Rouffignac – 4b | Gro-2895 | Charcoal | 8590±95 | 9889-9433 | Sauveterrian | Barrière 1973 |
| Rouffignac – 4c | Gro-2880 | Charcoal | 8995±105 | 10400-9744 | Sauveterrian | Barrière 1973 |
| Rouffignac – 5a | GrN-5513 | Charcoal | 8750±75 | 10136-9545 | Sauveterrian | Barrière 1973 |
| Rouffignac – 5b | GrN-5514 | Charcoal | 9150±90 | 10560-10185 | Sauveterrian | Barrière 1973 |
| Salzets | Gif-443 | n.a. | 8770±200 | 10374-9425 | Sauveterrian | Valdeyron 1994 |

Table A.2: Available radiocarbon datings for south-eastern France

| Site – Layer | Lab. ID | Material | 14C age | Calib. age BP | Attribution | Bibliography |
|-------------------------|-------------|----------|----------|---------------|--------------------|----------------------------|
| Abri Martin – 2-3 | LTL-801aA | n.a. | 10069±80 | 11979-11294 | Late Epigravettian | Tomasso et al. 2014 |
| Abri Martin – 2-4 | LTL-8015A | n.a. | 9696±75 | 11240-10781 | Late Epigravettian | Tomasso et al. 2014 |
| Baume d'Oullins | MC-2085 | n.a. | 9600±160 | 11325-10438 | Sauveterrian | Valdeyron 1994 |
| Baume de Montclus - 15 | Beta-255115 | Bone | 7770±50 | 8631-8430 | Castelnovian | Perrin and Defranoult 2016 |
| Baume de Montclus - 16 | Ly-542 | Bone | 7540±160 | 8697-7999 | Castelnovian | Perrin and Defranoult 2016 |
| Baume de Montclus - 16 | Beta-253156 | Bone | 7670±50 | 8554-8385 | Castelnovian | Perrin and Defranoult 2016 |
| Baume de Montclus - 18B | Beta-255116 | Bone | 7720±50 | 8590-8416 | Sauveterrian | Perrin and Defranoult 2016 |
| Baume de Montclus - 21F | LY-306 | Bone | 7780±250 | 9301-8056 | Sauveterrian | Perrin and Defranoult 2016 |
| Baume de Montclus - 21F | LY-305 | Bone | 7890±170 | 9243-8385 | Sauveterrian | Perrin and Defranoult 2016 |
| Baume de Montclus - 22 | LY-308 | n.a. | 7750±340 | 9452-7966 | Sauveterrian | Perrin and Defranoult 2016 |
| Baume de Montclus - 22 | LY-307 | Charcoal | 7770±410 | 9596-7790 | Sauveterrian | Perrin and Defranoult 2016 |
| Baume de Montclus - 22 | KN-58 | Charcoal | 8130±240 | 9540-8455 | Sauveterrian | Perrin and Defranoult 2016 |
| Baume de Montclus - 23 | MC-730 | Charcoal | 7950±100 | 9076-8545 | Sauveterrian | Perrin and Defranoult 2016 |
| Baume Fontbrégua - 54 | Gif-2992 | n.a. | 8400±110 | 9550-9090 | Sauveterrian | Valdeyron 1994 |
| Baume Fontbrégua - 61 | Gif-2993 | n.a. | 9570±120 | 11204-10584 | Sauveterrian | Valdeyron 1994 |
| Couffin I | Ly-3648 | n.a. | 7810±140 | 9006-8385 | Sauveterrian | Valdeyron 1994 |
| Couffin I | Ly-2106 | n.a. | 8200±140 | 9491-8729 | Sauveterrian | Valdeyron 1994 |
| Gramari - 2b | Gif-4890 | n.a. | 7800±140 | 9003-8379 | Sauveterrian | Valdeyron 1994 |
| Gramari - 2b | Gif-754 | n.a. | 9340±220 | 11228-9949 | Sauveterrian | Valdeyron 1994 |
| Gramari - 3a1 | Gif-262 | n.a. | 3420±200 | 4247-3183 | Sauveterrian | Valdeyron 1994 |
| Gramari - 3a1 | Gif-752 | n.a. | 7740±190 | 9079-8175 | Sauveterrian | Valdeyron 1994 |
| Gramari - 3b1 | Gif-263 | n.a. | 5090±300 | 6530-5055 | Sauveterrian | Valdeyron 1994 |
| Gramari - 3b1 | Gif-753 | n.a. | 8000±190 | 9402-8446 | Sauveterrian | Valdeyron 1994 |
| Gramari - 3b2 | K.N.-387 | n.a. | 8830±65 | 10175-9675 | Sauveterrian | Valdeyron 1994 |
| Gramari - 5 | K.N.-388 | n.a. | 8730±55 | 9902-9550 | Sauveterrian | Valdeyron 1994 |
| Gramari - 5 | K.N.-389 | n.a. | 9110±150 | 10685-9783 | Sauveterrian | Valdeyron 1994 |

Continued on next page

Table A.2 – continued from previous page

| Site – Layer | Lab. ID | Material | 14C age | Calib. age BP | Attribution | Bibliography |
|---------------------------|--------------|----------|-----------|---------------|--------------|--------------------------|
| Gramari – 5 | Gif-755 | n.a. | 10070±230 | 12543-11095 | Sauveterrian | Valdeyron 1994 |
| Gramari – 7 | K.N.-390 | n.a. | 9310±60 | 10674-10295 | Sauveterrian | Valdeyron 1994 |
| Grotte Jean Pierre I – 5a | Ly-425 | n.a. | 9050±260 | 11068-9534 | Sauveterrian | Valdeyron 1994 |
| La Grand Rivoire – d34 | Beta-282248 | Bone | 7790±40 | 8637-8455 | Castelnovian | Angelin et al. 2016 |
| La Grand Rivoire – C | Ly-5433 | Bone | 8280±80 | 9463-9032 | Sauveterrian | Angelin et al. 2016 |
| La Grand Rivoire – C | GrA25065 | Bone | 8640±50 | 9732-9527 | Sauveterrian | Angelin et al. 2016 |
| La Grand Rivoire – D | Ly-5434 | Bone | 8740±110 | 10154-9538 | Sauveterrian | Angelin et al. 2016 |
| La Grand Rivoire – D | GrA25064 | Bone | 9160±50 | 10487-10230 | Sauveterrian | Angelin et al. 2016 |
| La Vielle Eglise – 6a | Ly-1936 | n.a. | 8170±160 | 9476-8649 | Sauveterrian | Valdeyron 1994 |
| La Vielle Eglise – 7a | CGR-410 | n.a. | 9485±325 | 11951-9906 | Azilian | Valdeyron 1994 |
| La Vielle Eglise – 7a | Ly-2619 | n.a. | 9820±200 | 12004-10671 | Azilian | Valdeyron 1994 |
| Les Agnels | n.a. | Charcoal | 8050±130 | 9395-8589 | Sauveterrian | Guilbert 2003 |
| Les Agnels | Gif-10239 | Charcoal | 8250±115 | 9501-8990 | Sauveterrian | Guilbert 2003 |
| Mourre du Sève | Lyon-149-OxA | Charcoal | 7640±65 | 8561-8347 | Castelnovian | Marchand and Perrin 2017 |
| Mourre du Sève | Lyon-149-OxA | Charcoal | 7730±60 | 8606-8406 | Castelnovian | Marchand and Perrin 2017 |
| Pas de l'Échelle – E1 | Ly-4686 | Bone | 7630±50 | 8541-8370 | Castelnovian | Bintz 1995 |
| Pas de l'Échelle – E3 | Ly-6794 | Bone | 8270±45 | 9427-9095 | Sauveterrian | Bintz 1995 |
| Pas de l'Échelle – E3b | Ly-7095 | Bone | 8050±95 | 9252-8633 | Sauveterrian | Bintz 1995 |
| Pas de l'Échelle – E4 | Ly-4598 | Bone | 8695±40 | 9772-9544 | Sauveterrian | Bintz 1995 |
| Saint-Mitre – 4a | MC-266 | n.a. | 7950±150 | 9248-8432 | Sauveterrian | Valdeyron 1994 |
| Sansonnet | Ly-500 | Charcoal | 9995±95 | 11937-11230 | Sauveterrian | Guilbert 2003 |

Table A.3: Available radiocarbon datings for the central-eastern Alps and pre-Alps

| Site – Layer | Lab. ID | Material | 14C age | Calib. age BP | Attribution | Bibliography |
|------------------------------------|-----------|----------|----------|---------------|---------------|--------------------------------|
| Casera Lissandri 17 | Poz-9919 | Charcoal | 9410±50 | 10757-10511 | Sauveterrian | Peresani et al. 2009 |
| Cividate Camuno, Via Palazzo - 282 | GX-18843 | n.a. | 8820±112 | 10184-9561 | Sauveterrian | Martini, Baglioni, et al. 2016 |
| Colbricon – S1 | R-895 | Charcoal | 9370±130 | 11083-10249 | Sauveterrian | Broglia and Improta 1995 |
| Colbricon – S3 | UtC-13426 | Charcoal | 8760±60 | 10124-9550 | Sauveterrian | Grimaldi 2006 |
| Colbricon – S3 | UtC-13425 | Charcoal | 8833±70 | 10180-9664 | Sauveterrian | Grimaldi 2006 |
| Colbricon – S7 | UtC-13420 | Charcoal | 8200±50 | 9300-9015 | Sauveterrian | Grimaldi 2006 |
| Colbricon – S8 | UtC-13423 | Charcoal | 9550±60 | 11133-10691 | Sauveterrian | Grimaldi 2006 |
| Colbricon – S8 | UtC-13424 | Charcoal | 9600±60 | 11170-10745 | Sauveterrian | Grimaldi 2006 |
| Colbricon – S9 | UtC-13419 | Charcoal | 9730±60 | 11252-10801 | Sauveterrian | Grimaldi 2006 |
| Gaban – FA | KIA-10366 | Charcoal | 7725±49 | 8590-8420 | Castelohovian | Kozlowski and Dalmeri 2002 |
| Gaban – FA | KIA-10367 | Charcoal | 7902±55 | 8979-8593 | Castelohovian | Kozlowski and Dalmeri 2002 |
| Gaban – FA | KIA-10364 | Charcoal | 7971±42 | 8996-8650 | Castelohovian | Kozlowski and Dalmeri 2002 |
| Gaban – FA | KIA-10365 | Charcoal | 8323±63 | 9471-9135 | Castelohovian | Kozlowski and Dalmeri 2002 |
| Gaban – FB | KIA-10368 | Charcoal | 8193±66 | 9399-9007 | Sauveterrian | Kozlowski and Dalmeri 2002 |
| Gaban – FC | KIA-10369 | Charcoal | 8509±44 | 9545-9463 | Sauveterrian | Kozlowski and Dalmeri 2002 |
| Gaban – FC | KIA-10370 | Charcoal | 8847±57 | 10170-9705 | Sauveterrian | Kozlowski and Dalmeri 2002 |
| Galgenbühel – ph.5 | LTL2013A | n.a. | 8454±46 | 9537-9408 | Sauveterrian | Wierer et al. 2016 |
| Galgenbühel – ph.5 | ETH-22091 | n.a. | 8560±65 | 9681-9460 | Sauveterrian | Wierer et al. 2016 |
| Galgenbühel – ph.4 | ETH-22089 | n.a. | 8190±65 | 9397-9006 | Sauveterrian | Wierer et al. 2016 |
| Galgenbühel – ph.4 | ETH-27176 | n.a. | 8580±65 | 9695-9469 | Sauveterrian | Wierer et al. 2016 |
| Galgenbühel – ph.4 | ETH-27177 | n.a. | 8760±70 | 10135-9549 | Sauveterrian | Wierer et al. 2016 |
| Galgenbühel – ph.3 | ETH-27175 | n.a. | 8760±70 | 10135-9549 | Sauveterrian | Wierer et al. 2016 |
| Galgenbühel – ph.3 | LTL12014A | n.a. | 8908±45 | 10200-9888 | Sauveterrian | Wierer et al. 2016 |
| Galgenbühel – ph.2 | ETH-27174 | n.a. | 8825±70 | 10175-9633 | Sauveterrian | Wierer et al. 2016 |
| Galgenbühel – ph.1 | LTL12015A | n.a. | 9264±49 | 10571-10279 | Sauveterrian | Wierer et al. 2016 |

Continued on next page

Table A.3 – continued from previous page

| Site – Layer | Lab. ID | Material | 14C age | Calib. age BP | Attribution | Bibliography |
|--------------------------------|------------|----------|----------|---------------|--------------------|------------------------------|
| Galgendühel – ph.1 | ETH-27173 | n.a. | 9265±70 | 10648-10250 | Sauveterrian | Wierer et al. 2016 |
| La Cogola - SU16 | UtC-9284 | Charcoal | 9430±60 | 11066-10504 | Sauveterrian | Dalmeri 2005 |
| La Cogola - SU18 | UtC-9285 | Charcoal | 9820±60 | 11391-11142 | Late Epigravettian | Dalmeri 2005 |
| Laghetti del Crestoso – F10 | Beta-35421 | Charcoal | 7850±80 | 8980-8459 | Castelnovian | Franco 2011 |
| Laghetti del Crestoso – F9 | GrN-21889 | Charcoal | 7870±50 | 8975-8547 | Castelnovian | Franco 2011 |
| Laghetto delle Regole 3 | KIA-20343 | n.a. | 9737±42 | 11241-10910 | Sauveterrian | Dalmeri et al. 2005 |
| Lago delle Buse 2 – 3-6 | Gd-6160 | Charcoal | 8220±110 | 9485-8798 | Sauveterrian | Dalmeri and Lanzinger 1994 |
| Lago delle Buse 3 – 3 | KI-3636.02 | Charcoal | 9020±190 | 10588-9559 | Sauveterrian | Dalmeri and Lanzinger 1994 |
| Lago delle Buse 3 – 4 | KI-3636.01 | Charcoal | 8540±180 | 10154-9126 | Sauveterrian | Dalmeri and Lanzinger 1994 |
| Mezzocorona Borgonuovo – 148 | KIA-12446 | Bone | 7797±43 | 8684-8450 | Sauveterrian | Dalmeri et al. 2002 |
| Mondeval de Sora, VFI-I – 8 | GX-21788 | Charcoal | 9185±240 | 11106-9700 | Sauveterrian | Fontana, Govoni, et al. 2009 |
| Mondeval de Sora, VFI-III – 10 | GX-21797 | Charcoal | 8445±50 | 9537-9320 | Sauveterrian | Valletta et al. 2016 |
| Mondeval de Sora, VFI-III – 32 | GX-27748 | Charcoal | 9160±90 | 10562-10193 | Sauveterrian | Valletta et al. 2016 |
| Palughetto | GX-21231 | Charcoal | 9495±50 | 11077-10587 | Sauveterrian | Peresani et al. 2011 |
| Plan de Frea IV – 3BII | R-2714 | Charcoal | 8688±99 | 10135-9498 | Sauveterrian | Alessio et al. 1996 |
| Plan de Frea IV – 3BIII | R-2565 | Charcoal | 9558±90 | 11179-10604 | Sauveterrian | Alessio et al. 1996 |
| Plan de Frea IV – 3BIV | R-2715 | Charcoal | 9663±392 | 12521-9966 | Sauveterrian | Alessio et al. 1996 |
| Plan de Frea IV – 3BIV | R-2713 | Charcoal | 9883±68 | 11605-11193 | Sauveterrian | Alessio et al. 1996 |
| Plan de Frea IV – 5 | R-2566 | Charcoal | 9377±198 | 11196-10220 | Sauveterrian | Alessio et al. 1996 |
| Pradestel - H-H2 | R-1149 | Charcoal | 8200±50 | 9300-9015 | Sauveterrian | Broglia and Improta 1995 |
| Pradestel - L1 | R-1150 | Charcoal | 8240±200 | 9554-8605 | Sauveterrian | Broglia and Improta 1995 |
| Pradestel - L7-L8 | R-1151 | Charcoal | 9320±50 | 10684-10301 | Sauveterrian | Broglia and Improta 1995 |
| Romagnano Loc III – AB1-2 | R-1137B | Charcoal | 7800±80 | 8971-8413 | Castelnovian | Broglia and Improta 1995 |
| Romagnano Loc III – AB1-2 | R-1137 | Charcoal | 7850±60 | 8977-8481 | Castelnovian | Broglia and Improta 1995 |
| Romagnano Loc III – AB3 | R-1138 | Charcoal | 8140±80 | 9399-8779 | Reworked | Broglia and Improta 1995 |
| Romagnano Loc III – AC1 | R-1139 | Charcoal | 8220±80 | 9414-9013 | Sauveterrian | Broglia and Improta 1995 |
| Romagnano Loc III – AC2 | R-1140 | Charcoal | 8560±70 | 9688-9443 | Sauveterrian | Broglia and Improta 1995 |

Continued on next page

Table A.3 – continued from previous page

| Site – Layer | Lab. ID | Material | 14C age | Calib. age BP | Attribution | Bibliography |
|-----------------------------|-----------|----------|----------|---------------|--------------|--------------------------|
| Romagnano Loc III – AC3 | R-1141 | Charcoal | 8590±90 | 9887-9435 | Sauveterrian | Brogljo and Improta 1995 |
| Romagnano Loc III – AC4 | R-1142 | Charcoal | 8740±90 | 10148-9541 | Sauveterrian | Brogljo and Improta 1995 |
| Romagnano Loc III – AC5-6 | R-1143a | Charcoal | 9090±90 | 10512-9932 | Sauveterrian | Brogljo and Improta 1995 |
| Romagnano Loc III – AC7 | R-1144a | Charcoal | 9100±90 | 10520-9938 | Sauveterrian | Brogljo and Improta 1995 |
| Romagnano Loc III – AC8 | R-1145 | Charcoal | 9200±60 | 10516-10237 | Sauveterrian | Brogljo and Improta 1995 |
| Romagnano Loc III – AC9 | R-1145a | Charcoal | 9200±60 | 10516-10237 | Sauveterrian | Brogljo and Improta 1995 |
| Romagnano Loc III – AE | R-1146B | Charcoal | 9420±60 | 11065-10496 | Sauveterrian | Brogljo and Improta 1995 |
| Romagnano Loc III – AE | R-1146A | Charcoal | 9490±80 | 11107-10563 | Sauveterrian | Brogljo and Improta 1995 |
| Romagnano Loc III – AE | R-1146a | Charcoal | 9580±250 | 11709-10240 | Sauveterrian | Brogljo and Improta 1995 |
| Romagnano Loc III – AF | R-1147 | Charcoal | 9830±90 | 11620-10875 | Sauveterrian | Brogljo and Improta 1995 |
| Staller Sattel, STS 4A – 3 | LTL4394A | Charcoal | 8226±50 | 9399-9027 | Sauveterrian | Kompatscher et al. 2016 |
| Staller Sattel, STS 4A – 10 | LTL4395A | Charcoal | 8163±50 | 9263-9008 | Sauveterrian | Kompatscher et al. 2016 |
| Staller Sattel, STS 4A – 14 | LTL5646A | Charcoal | 9137±50 | 10482-10215 | Sauveterrian | Kompatscher et al. 2016 |
| Staller Sattel, STS 4A – 15 | LTL5645A | Charcoal | 8900±50 | 10197-9791 | Sauveterrian | Kompatscher et al. 2016 |
| Staller Sattel, STS 4A – 17 | LTL8444A | Charcoal | 8009±70 | 9075-8633 | Sauveterrian | Kompatscher et al. 2016 |
| Staller Sattel, STS 4A – 23 | LTL14345A | Charcoal | 8070±45 | 9124-8776 | Sauveterrian | Kompatscher et al. 2016 |
| Staller Sattel, STS 4A – 25 | LTL14026A | Charcoal | 7861±60 | 8978-8541 | Sauveterrian | Kompatscher et al. 2016 |
| Val Maione 2 | GrN-20093 | Charcoal | 9410±80 | 11071-10413 | Sauveterrian | Biagi and Starnini 2016 |
| Val Maione 2 | GrN-20890 | Charcoal | 9630±100 | 11221-10705 | Sauveterrian | Biagi and Starnini 2016 |
| Vatte di Zambana – 10 | R-490 | Charcoal | 7860±110 | 8996-8448 | Sauveterrian | Brogljo and Improta 1995 |
| Vatte di Zambana – 10 | R-490a | Charcoal | 7960±100 | 9085-8550 | Sauveterrian | Brogljo and Improta 1995 |
| Vatte di Zambana – 7 | R-489 | Charcoal | 7810±95 | 8977-8415 | Sauveterrian | Brogljo and Improta 1995 |
| Vatte di Zambana – 7 | R-489a | Charcoal | 7860±75 | 8986-8481 | Sauveterrian | Brogljo and Improta 1995 |
| Vatte di Zambana – burial | R-491a | Charcoal | 7740±150 | 8999-8218 | Sauveterrian | Brogljo and Improta 1995 |
| Vatte di Zambana – burial | KIA-12442 | H. bone | 7943±46 | 8985-8639 | Sauveterrian | Dalmeri et al. 2002 |
| Vatte di Zambana – burial | R-491 | Charcoal | 8000±110 | 9242-8581 | Sauveterrian | Brogljo and Improta 1995 |

Table A.4: Available radiocarbon datings for the northern Apennines and Emilian area

| Site – Layer | Lab. ID | Material | 14C age | Calib. age BP | Attribution | Bibliography |
|--------------------------|-----------|----------|----------|---------------|--------------|----------------------------------|
| Bagioletto Alto, IV B22 | Ben 2839 | Charcoal | 8260±60 | 9429-9033 | Sauveterrian | Cremaschi et al. 1984 |
| Collecchio | LTL12390A | Charcoal | 9442±60 | 11068-10513 | Sauveterrian | Visentin, Angelucci, et al. 2016 |
| Collecchio | LTL6147A | Hazelnut | 9643±70 | 11200-10763 | Sauveterrian | Visentin, Angelucci, et al. 2016 |
| Isola Santa – 4a | R-1525a | Charcoal | 7380±90 | 8370-8020 | Sauveterrian | Kozłowski et al. 2003 |
| Isola Santa – 4a | R-1525 | Charcoal | 7460±130 | 8518-8010 | Sauveterrian | Kozłowski et al. 2003 |
| Isola Santa – 4b | R-1526 | Charcoal | 8840±120 | 10200-9561 | Sauveterrian | Kozłowski et al. 2003 |
| Isola Santa – 4c | R-1527 | Charcoal | 8590±90 | 9887-9435 | Sauveterrian | Kozłowski et al. 2003 |
| Isola Santa – 4d | R-1528 | Charcoal | 8780±110 | 10159-9551 | Sauveterrian | Kozłowski et al. 2003 |
| Isola Santa – 4e | R-1529 | Charcoal | 9220±90 | 10650-10225 | Sauveterrian | Kozłowski et al. 2003 |
| Lama Lite | Rome-394 | Charcoal | 6620±80 | 7659-7340 | Castelnovian | Kozłowski et al. 2003 |
| Le Mose, US 507, Locus 7 | Poz-13343 | Charcoal | 8250±50 | 9409-9033 | Sauveterrian | F. Fontana et al. 2013 |
| Le Mose, US 507, Pl 19S | Poz-13344 | Charcoal | 9220±50 | 10514-10248 | Sauveterrian | F. Fontana et al. 2013 |
| Passo della Comunella | Birm-830 | Charcoal | 6960±130 | 8016-7578 | Castelnovian | Kozłowski et al. 2003 |
| Piazzana – 3A1 | Rome-400 | Charcoal | 7330±85 | 8339-7983 | Castelnovian | Kozłowski et al. 2003 |
| Piazzana – 3D | R-395 | Charcoal | 8080±90 | 9270-8650 | Sauveterrian | Kozłowski et al. 2003 |
| Piazzana – 3E | R-396 | Charcoal | 8450±90 | 9595-9143 | Sauveterrian | Kozłowski et al. 2003 |
| Piazzana – 3F | R-397 | Charcoal | 8890±90 | 10225-9695 | Sauveterrian | Kozłowski et al. 2003 |
| Piazzana – 3G | R-398 | Charcoal | 8780±90 | 10154-9555 | Sauveterrian | Kozłowski et al. 2003 |
| Piazzana – 3I | R-399 | Charcoal | 8990±90 | 10372-9770 | Sauveterrian | Kozłowski et al. 2003 |
| Riparo Fredian – 4 | AA-10951 | Charcoal | 9458±91 | 11105-10444 | Sauveterrian | Kozłowski et al. 2003 |

Appendix B

Value list and description of the technological interpretation database field

The list of values adopted during the compilation of the database field related to the technological interpretation of the blanks (cf. Chapter 3) is here reported and briefly described. Occasionally, some of the reported values were grouped or slightly modified in accordance to site specificities and/or population size.

Initialisation blanks:

- opening blade/bladelet - totally cortical laminar blank, presumably detached for opening a new striking platform or debitage surface;
- naturally crested blade/bladelet - totally cortical laminar blank exploiting a natural ridge;
- opening flake - totally cortical flake, presumably detached for opening a new striking platform or debitage surface;
- crested blade/bladelet;
- unidirectional crested blade/bladelet;
- partially crested blade/bladelet;
- generic cortical flake - different totally cortical (or almost) flakes.

Products and by-products:

- blade/bladelet;
- laminar flake;
- flake;
- bladelet/flake - undetermined value used for fragments or intensively modified blanks;
- semi-cortical blade\bladelet;
- naturally backed blade\bladelet - blade detached along the side of the core presenting an almost right angle between the ventral face and one dorsal facet;
- cortical naturally backed blade\bladelet - as the previous, when the lateral surface of the core is cortical;
- on edge blade\bladelet - thick blade with a triangular cross-section;
- semi-cortical on edge blade/bladelet;
- semi-cortical flake;
- naturally backed flake - see naturally backed blade;
- cortical naturally backed flake - see cortical naturally backed blade.

Maintenance blanks:

- neo-crested blade/bladelet;
- partially neo-crested blade/bladelet;
- surface maintenance flake;
- surface maintenance blade;
- surface maintenance blade from opposite striking platform;
- naturally backed surface maintenance bladelet;
- naturally backed surface maintenance flake;
- surface maintenance flake from opposite striking platform;
- reorientation flake;
- proximal reorientation blade - reorientation blade exploiting the overhang of the previous striking platform as guiding ridge;
- distal reorientation blade - reorientation blade exploiting the distal end of the previous debitage surface;
- reorientation blade - different or undetermined reorientation blades;
- *tablette* - blank detaching the entire striking platform;
- striking platform maintenance flake - blank detaching a portion of the striking platform;

- generic maintenance flake;

Different blanks:

- burin spall;
- retouch flake - flake resulting from the retouch of another blank;
- notch waste - flake resulting from the shaping of a notch;
- bladelet <1cm;
- flake <1cm;
- Undetermined fragments;
- *débris* - fragments fractured in correspondence of diaclases, devoid of proper flaked surfaces.

Bibliography

- Accorsi, C., M. Bandini Mazzanti, L. Forlani, A. Mercuri, and G. Trevisan Grandi. 1999. "An overview of Holocene forest pollen flora/vegetation of the Emilia Romagna Region – Northern Italy." *Archivio Geobotanico* 5: 3–27.
- Aimar, A., G. Alciati, A. Broglio, L. Castelletti, L. Cattani, C. D'Amico, G. Giacobini, A. Maspero, and M. Peresani. 1994. "Les Abris Villabruna dans la Vallée du Cismòn." *Preistoria Alpina* 28 (1992): 227–254.
- Albarello, B. 1988. "Monographie fonctionnaliste. Le microlithique dans le Mésolithique récent et final de l'Agenais/Périgord/Quercy." Mémoire de doctorat, Université de Paris X - Nanterre.
- Alciati, G., L. Cattani, F. Fontana, M. E. Gerhardinger, A. Guerreschi, S. Milliken, P. Mozzi, and P. Rowley-Conwy. 1994. "Mondeval de Sora: a high altitude Mesolithic camp-site in the Italian Dolomites." *Preistoria Alpina* 28 (1992): 351–366.
- Alessio, M., D. E. Angelucci, A. Broglio, and S. Improta. 1996. "New data for the chronology of the Mesolithic in the Dolomites. The radiocarbon dates from Plan de Frea (Selva Val Gardena, Italy)." *Preistoria Alpina* 30 (1994): 145–154.
- Amiel, C., and L.-A. Lelouvier, eds. 2003. *Gisements post-glaciaires en Bas-Quercy*. 205. Toulouse: AEP/Centre d'Anthropologie et INRAP.
- Anderson-Gerfaud, P. 1981. "Contribution méthodologique à l'analyse des microtraces d'utilisation sur les outils préhistoriques." Thèse de 3ème cycle, Université de Bordeaux.
- Angeli, L., R. Grifoni Cremonesi, F. Negrino, G. Radi, M. Serradimigni, and M. Usala. 2011. "Le industrie litiche di Grotta Continenza e Ortucchio-Strada 28." In *Il Fucino e le aree limitrofe nell'antichità. Atti del III Convegno di Archeologia in ricordo di Walter Cianciusi. Castello Orsini, Avezzano, 13-15 novembre 2009*, 55–66. Avezzano: Archeoclub d'Italia, Sezione Marsica.
- Angeli, L., N. Liccati, F. Negrino, and G. Radi. 2011. "L'industria mesolitica di Ortucchio-Strada 28 (AQ)." In *Il Fucino e le aree limitrofe nell'antichità. Atti del III Convegno di Archeologia in ricordo di Walter Cianciusi. Castello Orsini, Avezzano, 13-15 novembre 2009*, 92–106. Avezzano: Archeoclub d'Italia, Sezione Marsica.

- Angelin, A. 2017. "Le Mésolithique des Alpes françaises du Nord. Synthèse d'après l'étude des industries lithiques de l'abri-sous-roche de la Grande Rivoire (Isère, France)." Thèse de doctorat, École des Hautes Études en Sciences Sociales.
- Angelin, A., A. Bridault, J. L. Brochier, L. Chaix, L. Chesnaux, B. Marquebielle, L. Martin, P.-Y. Nicod, R. Picavet, and D. Vannieuwenhuysse. 2016. "The First Mesolithic in the French Alps: New data from La Grande Rivoire rockshelter (Vercors range, Isère, France)." Edited by F. Fontana, D. Visentin, and U. Wierer. *Quaternary International* 423 (MesoLife: A Mesolithic perspective on Alpine and neighbouring territories): 193–212. doi:[10.1016/j.quaint.2015.06.027](https://doi.org/10.1016/j.quaint.2015.06.027).
- Angelucci, D. E., M. Alessio, G. Bartolomei, P. F. Cassoli, S. Improta, A. Maspero, and A. Tagliacozzo. 2001. "The Frea IV rockshelter (Selva V al Gardena, BZ)." *Preistoria Alpina* 34 (1998): 99–109.
- Angelucci, D. E., G. Bartolomei, A. Broglio, P. F. Cassoli, S. Improta, A. Maspero, and A. Tagliacozzo. 1999. "Plan de Frea, site 4 (Dolomites): mobilité, saisonnalité et exploitation du milieu montagnard durant le Mésolithique." In *L'Europe des derniers chasseurs. Épipaléolithique et Mésolithique*, edited by P. Bintz and A. Thévenin, 443–448. Paris: CTHS.
- Angelucci, D. E., M. Cremaschi, F. Negrino, and M. Pelfini. 1994. "Il sito mesolitico di Dosso Gavia - Val di Gavia (Sondrio - Italia): evoluzione ambientale e popolamento umano durante l'Olocene antico nelle Alpi Centrali." *Preistoria Alpina* 28 (1992): 19–32.
- Aranguren, B., and A. Revedin. 1998. "Il giacimento mesolitico di Perriere Sottano (Ramacca, CT)." *Bullettino di Paleontologia Italiana* 89: 31–72.
- Arrighi, S., M. Bazzanella, F. Boschini, and U. Wierer. 2016. "How to make and use a bone "spatula". An experimental program based on the Mesolithic osseous assemblage of Galgenbühel/Dos de la Forca (Salurn/Salorno, BZ, Italy)." Edited by F. Fontana, D. Visentin, and U. Wierer. *Quaternary International* 423 (MesoLife: A Mesolithic perspective on Alpine and neighbouring territories): 143–165. doi:[10.1016/j.quaint.2015.11.114](https://doi.org/10.1016/j.quaint.2015.11.114).
- Astuti, P., M. Dini, R. Grifoni Cremonesi, S. K. Kozłowski, and C. Tozzi. 2005. "L'industria mesolitica di Grotta Marisa (Lecce, Puglia) nel quadro delle industrie litiche dell'Italia meridionale." *Rivista di Scienze Preistoriche* LV: 185–208.
- Awsiuk, R., G. Bartolomei, L. Cattani, C. Cavallo, G. Dalmeri, F. D'Errico, G. Giacobini, A. Girod, H. Herzman, P. Jardon-Giner, R. Nisbet, M. F. Pazdur, M. Peresani, and A. Riedel. 1994. "La Grotta d'Ernesto (Trento): frequentazione umana e paleoambiente." *Preistoria Alpina* 27 (1991): 7–160.
- Bagolini, B., A. Broglio, and R. Lunz. 1983. "Le Mésolithique des Dolomites." *Preistoria Alpina* 19: 15–36.
- Bagolini, B. 1972. "Primi risultati delle ricerche sugli insediamenti epipaleolitici del Colbricon (Dolomiti)." *Preistoria Alpina* 8: 107–149.
- Bagolini, B., and A. Broglio. 1975. "Pradestel (Trento)." *Preistoria Alpina* 11: 331.

- Bagolini, B., and G. Dalmeri. 1987. "I siti mesolitici del Colbricon (Trentino). Analisi spaziale e fruizione del territorio." *Preistoria Alpina* 23: 7–188.
- Bagolini, B., A. Ferrari, M. Lanzinger, and T. Pasquali. 1984. "Pian dei Laghetti - S. Martino di Castrozza." *Preistoria Alpina* 20: 39–52.
- Bañuls-Cardona, S., G. Montanari-Canini, E. Luzi, J. López-García, C. Berto, and D. Visentin. 2015. "The small mammal study from Grottina dei Covoloni del Broion (Colli Berici, north - eastern Italy): palaeoenvironmental and palaeoclimatic characterization of Latest Pleistocene to Early Holocene layers." In *XV Edizione delle Giornate di Paleontologia, Palermo 27-29 Maggio 2015 - Volume dei Riassunti*, 1. Palermo: Università degli Studi di Palermo.
- Barbaza, M., N. Valdeyron, J. André, F. Briois, H. Martin, S. Philibert, D. Allios, and E. Lignon. 1991. *Fontfaurès en Quercy. Contribution à l'étude du Sauveterrien*. 271. Archives d'Ecologie Préhistorique 11. Toulouse: Centre d'Anthropologie des Sociétés Rurales.
- Barbaza, M., and C. Heinz. 1992. "La grotte-abri du Moulin (Troubat, Hautes-Pyrénées). Environnement et Archéologie." *Bulletin de la Société Botanique de France. Actualités Botaniques* 139: 685–695.
- Barbaza, M., and N. Valdeyron. 1991. "Tendances évolutives et attribution culturelle : Sauveterrien ou Sauveterroïdes." In *Fontfaurès en Quercy. Contribution à l'étude du Sauveterrien*, 229–241. Archives d'Ecologie Préhistorique 11. Toulouse: Centre d'Anthropologie des Sociétés Rurales.
- Barrière, C. 1972. *Rouffignac, l'archéologie. Fasc. 1*. Mémoire de l'Institut d'art préhistorique II. Toulouse: Institut d'art préhistorique de l'Université de Toulouse-Le Mirail.
- . 1973. *Rouffignac, l'archéologie. Fasc. 2*. Mémoire de l'Institut d'art préhistorique II. Toulouse: Institut d'art préhistorique de l'Université de Toulouse-Le Mirail.
- Barrière, C., R. Daniel, H. Delporte, M. Escalon de Fonton, R. Parent, J. Roche, J.-G. Rozoy, J. Tixier, and E. Vignard. 1969. "Épipaléolithique-Mésolithique. Les microlithes géométriques." *Bulletin de la Société préhistorique française* 66 (1): 355–366. doi:10.3406/bspf.1969.4190.
- Barrière, C., R. Daniel, H. Delporte, M. Escalon de Fonton, R. Parent, J. Roche, and J.-G. Rozoy. 1972. "Épipaléolithique-Mésolithique. Les armatures non géométriques." *Bulletin de la Société préhistorique française* 69 (1): 364–375. doi:10.3406/bspf.1972.8171.
- Bartolomei, G., A. Broglio, and A. Palma di Cesnola. 1979. "Chronostratigraphie et écologie de l'Épigravettien en Italie." In *La fin des temps glaciaires en Europe, Actes du Colloque International*, edited by D. de Sonneville Bordes, 297–324. Paris: CNRS.
- Bartolomei, G., A. Broglio, L. Cattani, M. Cremaschi, A. Guerreschi, E. Mantovani, C. Peretto, and B. Sala. 1982. "I depositi würmiani del Riparo Tagliente." *Annali dell'Università di Ferrara. Sezione XV III* (4): 61–105.

- Bassetti, M., and A. Borsato. 2007. "Evoluzione geomorfologica della Bassa Valle dell'Adige dall'Ultimo Massimo Glaciale: sintesi delle conoscenze e riferimenti ad aree limitrofe." *Studi trentini di scienze naturali - Acta geologica* 82 (2005): 31–42.
- Bassetti, M., A. Cusinato, G. Dalmeri, N. M. Hrozny Kompatscher, K. Kompatscher, and U. Wierer. 2009. "Updating on the Final Palaeolithic-Mesolithic transition in Trentino (NE Italy)." *Preistoria Alpina* 44 (Hugo Obermaier Society. 49th Annual Meeting in Trento. 10th - 14th of April, 2007): 121–135.
- Battaglia, L., A. Broglio, L. Castelletti, M. Lanzinger, and A. Maspero. 1994. "Abri Soman." *Preistoria Alpina* 28/2 (1992): 291–298.
- Bauman, Z. 2000. *Liquid Modernity*. 228. Cambridge: Polity Press.
- Bazile-Robert, E. 1983. "La Baume de Montclus (Gard). Étude anthracologique." *Études Quaternaires Languedociennes* 3: 25–32.
- Bazzanella, M. 2004. "L'industria in materia dura animale proveniente dal Riparo Cogola." *Preistoria Alpina* 40 (2004): 155–158.
- Bernabò Brea, M., N. Colombi, G. Grassi, F. Negrino, C. Ottomano, N. Strada, and A. Tramontano. 1998. "Piacenza, loc. Le Mose, lotto IKEA." *Archeologia dell'Emilia - Romagna* II (2): 11–15.
- Berruti, G. L. F. 2008. "Occupazioni mesolitiche nel Parmense: Approccio funzionale all'industria litica del sito sauveterriano di Collecchio (PR)." Tesi di Laurea Specialistica, Università degli Studi di Ferrara.
- Berto, C., E. Luzi, A. Guerreschi, F. Fontana, and F. Valletta. 2016. "Small mammals from Mondeval de Sora (San Vito di Cadore, Belluno): paleoenvironmental differences between early and late Holocene." Edited by F. Fontana, D. Visentin, and U. Wierer. *Preistoria Alpina* 48 (Proceedings of "MesoLife. A Mesolithic perspective on Alpine and neighboring territories" Selva di Cadore (Belluno, Italy) 11 -14 June 2014): 69–72.
- Bertola, S. 2016. "Southern Alpine (Trento Plateau) and Northern Apennine flints: Ages, Distribution and Petrography." In *Ressources lithiques, productions et transferts entre Alpes et Méditerranée. Actes de la journée de la Société préhistorique française de Nice, 28-29 mars 2013*, edited by A. Tomasso, D. Binder, G. Martino, G. Porraz, P. Simon, and N. Naudinot, 55–75. Séances de la Société préhistorique française 5. Paris: Société préhistorique française.
- Bertola, S., M. Bazzanella, and U. Wierer. 2006. "Le risorse litiche utilizzate presso il sito di Galgenbühel/Dos de la Forca (Salorno-Bolzano, Val d'Adige): modalità di approvvigionamento e direttrici di spostamento." In *Atti della XXXIX Riunione Scientifica. Materie prime e scambi nella Preistoria italiana. Firenze, 25-27 novembre 2004*, 367–371. Firenze: Istituto Italiano di Preistoria e Protostoria.

- Bertola, S., A. Broglio, P. F. Cassoli, C. Cilli, A. Cusinato, G. Dalmeri, M. De Stefani, I. Fiore, F. Fontana, G. Giacobini, A. Guerreschi, F. Gurioli, C. Lemorini, J. Liagre, G. Malerba, C. Montoya, M. Peresani, A. Rocci Ris, P. Rossetti, A. Tagliacozzo, and S. Ziggiotti. 2007. "L'Epigravettiano recente nell'area prealpina e alpina orientale." Chap. III in *L'Italia tra 15.000 e 10.000 anni fa. Cosmopolitismo e regionalità nel Tardoglaciale. Atti della Tavola rotonda (Firenze, 18 novembre 2005)*, edited by F. Martini, 39–94. Millenni. Firenze: Edifir.
- Bertola, S., and A. Cusinato. 2005. "Le risorse litiche dell'Altopiano di Folgaria e il loro utilizzo a Riparo Cogola." *Preistoria Alpina* 40 (2004): 107–123.
- Bertola, S., F. Fontana, and D. Visentin. in press. "Lithic raw material circulation and settlement dynamics in the Upper Palaeolithic of the Venetian Prealps (NE Italy). A key-role for palaeoclimatic and landscape changes across the LGM?" In *Palaeolithic Italy. Advanced studies on early human adaptations in the Apennine peninsula*, edited by V. Borgia and E. Cristiani. Leiden: Sidestone Press.
- Bertolini, M., E. Cristiani, M. Modolo, P. Visentini, and M. Romandini. 2016. "Late Epigravettian and Mesolithic foragers of the eastern Alpine region: Animal exploitation and ornamental strategies at Riparo Biarzo (Northern Italy)." Edited by F. Fontana, D. Visentin, and U. Wierer. *Quaternary International* 423 (MesoLife: A Mesolithic perspective on Alpine and neighbouring territories): 73–91. doi:[10.1016/j.quaint.2015.09.083](https://doi.org/10.1016/j.quaint.2015.09.083).
- Bevilacqua, R. 1994. "La Grotta Continenza di Trasacco. I livelli mesolitici ed epigravettiani." *Rivista di Scienze Preistoriche* XLVI: 3–39.
- Beyries, S. 1987. *Variabilité de l'industrie lithique au Moustérien. Approche fonctionnelle sur quelques gisements français*. 204. BAR International Series 328. Oxford: BAR Publishing.
- Beyries, S., and V. Rots. 2008. "The contribution of ethno-archaeological macro- and microscopic wear traces to the understanding of archaeological hide-working processes." In *'Prehistoric technology' 40 years later: functional studies and the Russian legacy*, edited by L. Longo and N. Skakun, 21–28. BAR International Series 1783. Oxford: Archaeopress.
- Biagi, P. 1994. "Mesolithic Exploitation of the Highland Zone: a Case Study for the Southern Alps." *Preistoria Alpina* 28 (1992): 367–372.
- . 1997. "Recenti ricerche sul Mesolitico della Valcamonica (Brescia)." *Bollettino del Centro Camuno di Studi Preistorici* XXX: 23–40.
- Biagi, P., L. Castelletti, M. Cremaschi, B. Sala, and C. Tozzi. 1980. "Popolazione e territorio nell'Appennino tosco-emiliano e nel tratto centrale del bacino del Po tra il IX e il V millennio." *Emilia Preromana* 8: 13–36.
- Biagi, P., R. Nisbet, and R. Scaife. 1994. "Man and vegetation in the southern alps: the valcamonica-valtrompia-valsabbia watershed (Northern Italy)." Edited by P. Biagi and J. Nandris. *Monografie di "Natura Bresciana"* 20 (Highland Zone Exploitation in Southern Europe): 133–141.

- Biagi, P., and E. Starnini. 2016. "The exploitation of the highland zones: the earliest Mesolithic hunters of the central Alpine arc." In *Southeast Europe and Anatolia in prehistory. Essays in honor of Vassil Nikolov on his 65th anniversary*, edited by K. Bacvarov and R. Gleser, 33–40. Bonn: Dr. Rudolf Habelt GmbH.
- Biagi, P., E. Starnini, and B. A. Voytek. 2008. "The Mesolithic–Neolithic transition in the Trieste Karst (north-eastern Italy) as seen from the excavations at the Edera Cave." In *The Iron Gates in Prehistory: New Perspectives*, edited by C. Bonsall, V. Boroneant, and I. Radovanovic, 251–260. BAR International Series 1893. Oxford: Archaeopress.
- Biddittu, I. 1971. "Considerazioni sull'industria litica e la fauna del riparo della Sperlina di San Basilio." *Bullettino di Paleontologia Italiana* 80: 64–76.
- Bietti, A. 1990. "The late Upper Paleolithic in Italy: An overview." *Journal of World Prehistory* 4 (1): 95–155. doi:10.1007/BF00974820.
- Binder, D. 1980. "L'industrie lithique épipaléolithique de l'Abri Martin." *Bulletin du Musée d'Anthropologie Préhistorique de Monaco* 24: 333–344.
- . 1984. "Systèmes de débitage laminaire par pression: exemples chasséens provençaux." In *Préhistoire de la pierre taillée, 2: économie du débitage laminaire: technologie et expérimentation: IIIe table ronde de technologie lithique. Meudin-Bellevue, octobre 1982*, edited by J. Tixier, M. Inizan, and H. Roche, 71–84. Paris: Cercle de Recherches et d'Études Préhistoriques.
- . 1987. *Le Néolithique ancien Provençal - Typologie et Technologie Des Outillages Lithiques*. Paris: CNRS Éditions.
- Binford, L. R. 1968. "Post-Pleistocene adaptations." In *New perspectives in archaeology*, edited by S. Binford and L. R. Binford, 313–341. Chicago: Aldine.
- Bintz, P. 1995. "Le Pas de l'Échelle, Rovon (Isère)." In *Épipaléolithique et Mésolithique en Europe, livret-guide de l'excursion Préhistorique et Quaternaire en Vercors, Actes du 5 e Colloque international de l'UISPP, commission XII (Grenoble, 18-23 septembre 1995)*, edited by P. Bintz and R. Picavet, 80–83. Grenoble.
- . 2003. "Du Paléolithique final au Mésolithique dans les Alpes du Nord françaises: peuplements et environnements naturels." *Preistoria Alpina* 39: 143–153.
- Bintz, P., and D. Pelletier. 1999. "Le Mésolithique des Alpes françaises : bilan des connaissances." In *Circulations et identités culturelles alpines à la fin de la Préhistoire. Matériaux pour une étude, Programme CIRCALP, agence Rhône-Alpes pour les Sciences humaines, Travaux du*, edited by A. Beeching, 317–330. Valence: Centre d'Archéologie préhistorique.
- Blanchet, S., O. Kayser, G. Marchand, and E. Yven. 2006. "Le Mésolithique moyen en Finistère : de nouvelles datations pour le groupe de Bertheaume." *Bulletin de la Société préhistorique française* 103 (3): 507–517. doi:10.3406/bspf.2006.13469.
- Bobœuf, M. 1998. "Les Mésolithiques sauveterriens de la Vayssière (Aveyron). Productions lithiques et comportements." *Bulletin de la Société préhistorique française* 95 (4): 475–504. doi:10.3406/bspf.1998.10837.

- . 2003. "Le Paléolithique final de la haute vallée de l'Aveyron, d'après les stratigraphies du site de Roquemissou (Aveyron). Point et remarques sur les connaissances." *Bulletin de la Société préhistorique française* 100 (2): 253–266. doi:10.3406/bspf.2003.12836.
- Bobœuf, M., and A. Bridault. 1997. "Quelques données sur les occupations mésolithiques du clos de Poujol (Aveyron)." *Bulletin de la Société préhistorique française* 94 (1): 51–60.
- Bordes, F. 1947. "Etude Comparative des Differentes Techniques de Taille du Silex et des Roches Dures." *L'Anthropologie* 51: 1–29.
- . 1961. *Typologie du Paléolithique ancien et moyen*. Bordeaux: Delmas.
- . 1969. "Traitement thermique du silex au Solutréen." *Bulletin de la Société préhistorique française* 66 (7): 169.
- Boschian, G., F. Mallegni, and C. Tozzi. 1995. "The Epigravettian and Mesolithic site of Fredian Shelter (in Tuscany)." *Quaternaria Nova* V: 45–80.
- Bressan, F., and A. Guerreschi. 1984. "Il Mesolitico in Friuli: il Riparo di Biarzo." *Preistoria Alpina* 19: 175–178.
- Briois, F. 1991. "Economie des matières première. Economie du débitage." In *Fontfaurès en Quercy. Contribution à l'étude du Sauveterrien*, 97–106. Archives d'Écologie Préhistorique 11. Toulouse: Centre d'Anthropologie des Sociétés Rurales.
- Briois, F., and J. Vaquer. 2009. "L'abri de Buholoup. De l'Épipaléolithique au Néolithique ancien dans le piedmont central des Pyrénées." In *De Méditerranée et d'ailleurs. . . Mélanges offerts à Jean Guilaine*, 141–149. Toulouse: Archives d'Écologie Préhistorique.
- Briz, I., I. Clemente, J. Pijoan, X. Terradas, and A. Vila. 2005. "Stone Tools In Ethnoarchaeological Contexts: Theoretical-Methodological Inferences." In *L'outillage lithique en contextes ethnarchéologiques. Lithic toolkits in Ethnoarchaeological contexts*. Edited by X. Terradas, 1–7. BAR International Series 1370. Oxford: Archaeopress.
- Brochier, J. L., P. Mandier, and J. Argant. 1991. "Le cône détritique de la Drôme: Une contribution à la connaissance de l'Holocène du Sud-est de la France." *Quaternaire* 2 (2): 83–99.
- Broglio, A. 1971. "Risultati preliminari delle ricerche sui complessi Epipaleolitici della Valle dell'Adige." *Preistoria Alpina* 7: 135–241.
- . 1973. "La preistoria della Valle Padana dalla fine del Paleolitico agli inizi del Neolitico: cronologia, aspetti culturali e trasformazioni economiche." *Rivista di Scienze Preistoriche* XXVII: 133–160.
- . 1976. "L'Épipaléolithique de la Vallée du Po." In *Les Civilisations du 8e au 5e millénaire avant notre ère en Europe : paléoenvironnement, structures d'habitat, outillages, économie*. U.I.S.P.P., Coll.XIX, 9–31.
- . 1980. "Culture e ambienti della fine del Paleolitico e del Mesolitico nell'Italia nord-orientale." *Preistoria Alpina* 16: 7–29.

- Broglio, A. 1994. "Mountain sites in the context of the North-East Italian Upper Palaeolithic and Mesolithic." *Preistoria Alpina* 28 (1992): 293–310.
- . 2016. "The discovery of the Mesolithic in the Adige Valley and the Dolomites (North-eastern Italy): A history of research." Edited by F. Fontana, D. Visentin, and U. Wierer. *Quaternary International* 423 (MesoLife: A Mesolithic perspective on Alpine and neighbouring territories): 5–8. doi:[10.1016/j.quaint.2015.08.085](https://doi.org/10.1016/j.quaint.2015.08.085).
- Broglio, A., P. Corai, and R. Lunz. 1983. "Risultati preliminari delle prospezioni nei siti mesolitici della val Gardena e degli scavi al Plan de Frea." *Bullettin d'etudes prehistoriques alpines* 15: 19–53.
- Broglio, A., M. De Stefani, and M. Peresani. 2006. "I siti mesolitici di Cima XII (Altipiano dei Sette Comuni)." In *Preistoria dell'Italia settentrionale. Studi in ricordo di Bernardino Bagolini. Atti del Convegno, Udine settembre 2005*, edited by A. Pessina and P. Visentini, 43–58. Udine: Museo Friulano di Storia Naturale.
- Broglio, A., and S. Improta. 1995. "Nuovi dati di cronologia assoluta del Paleolitico superiore e del Mesolitico del Veneto, del Trentino e del Friuli." In *Atti dell'Istituto Veneto di Scienze, Lettere ed Arti*, CLIII:1–45.
- Broglio, A., and S. K. Kozłowski. 1984. "Tipologia ed evoluzione delle industrie mesolitiche di Romagnano III." *Preistoria Alpina* 19 (1983): 93–148.
- Broglio, A., and M. Lanzinger. 1986. "Risultati preliminari degli scavi al Riparo Soman presso Ceraino in Valdadige." *Annuario storico della Valpolicella* 1985-1986: 9–28.
- . 1990. "Considerazioni sulla distribuzione dei siti tra la fine del Paleolitico superiore e l'inizio del Neolitico nell'Italia nord-orientale." In *The Neolithisation of the Alpine Region. Monografie di Natura Bresciana* 13, edited by P. Biagi, 53–69.
- Bronk Ramsey, C. 2009. "Bayesian Analysis of Radiocarbon Dates." *Radiocarbon* 51 (1): 337–360. doi:[10.2458/azu_js_rc.v51i1.3494](https://doi.org/10.2458/azu_js_rc.v51i1.3494).
- Brown, K., C. Marean, A. Herries, Z. Jacobs, C. Tribolo, D. Braun, D. Roberts, M. Meyer, and J. Bernatchez. 2009. "Fire as an engineering tool of early modern humans." *Science* 325 (5942): 859–862.
- Calattini, M. 1986. "Grotta delle Mura (Monopoli, prov. Bari)." *Rivista di Scienze Preistoriche* XL (2): 382–383.
- Calattini, M., and C. Tessaro. 2016. "The Mesolithic at Mura cave." Edited by F. Fontana, D. Visentin, and U. Wierer. *Preistoria Alpina* 48 (Proceedings of "MesoLife. A Mesolithic perspective on Alpine and neighboring territories" Selva di Cadore (Belluno, Italy) 11 -14 June 2014): 159–170.
- Carton, A., A. Bondesan, A. Fontana, M. Meneghel, A. Miola, P. Mozzi, S. Primon, and N. Surian. 2009. "Geomorphological evolution and sediment transfer in the Piave River system (northeastern Italy) since the Last Glacial Maximum." *Géomorphologie : relief, processus, environnement* 3: 155–174. doi:[10.4000/geomorphologie.7639](https://doi.org/10.4000/geomorphologie.7639).

- Cattani, L. 1977. "La Grottina dei Covoloni del Broion (Colli Berici, Vicenza). Analisi pollinica." *Rivista di Scienze Preistoriche* XXXII (1-2): 287–296.
- Cesco Frare, P., and C. Mondini. 2005. "Il Mesolitico in Provincia di Belluno. Il quadro dei ritrovamenti." *Archivio storico di Belluno Feltre e Cadore* LXXVI (329).
- Champagne, F., C. Champagne, P. Jauzon, and P. Novel. 1990. "Le site préhistorique des Fieux à Miers (Lot). Etat actuel de la recherche." *Gallia préhistoire* 32: 1–28.
- Chesnaux, L. 2014a. "Variabilité de la mise en forme de géométriques triangulaires du Premier Mésolithique : vers une simplification de la fabrication des barbelures ? Analyse techno-fonctionnelle comparative des assemblages microlithiques de Saint-Lizier à Creysse (24) et de." Edited by A. Henry, B. Marquebielle, L. Chesnaux, and S. Michel. *P@lethnologie* 6 (Des techniques aux territoires : nouveaux regards sur les cultures mésolithiques. Actes de la table-ronde, 22-23 novembre 2012): 54–64.
- Chesnaux, L. 2014b. "Réflexions sur le microlithisme en France au cours du Premier Mésolithique (Xè-VIIIè millénaire av. J.C.). Approche technologique, expérimentale et fonctionnelle." Thèse de doctorat, Université de Paris 1 Panthéon-Sorbonne.
- Claud, É. 2008. "Le statut fonctionnel des bifaces au Paléolithique moyen récent dans le Sud-Ouest de la France. Étude tracéologique intégrée des outillages des sites de La Graulet, La Conne de Bergerac, Combe Brune 2, Fonseigner et Chez-Pinaud / Jonzac." Thèse de doctorat, Université Bordeaux I.
- Collins, M. 1973. "Observations on thermal treatment of chert in the Solutrean of Laugerie Haute, France." *Proceedings of the Prehistoric Society* 39: 461–466.
- Colombo, L., E. Martinelli, S. Motella, L. Castelletti, F. Fontana, and A. M. Michetti. 2016. "A contribution to landscape reconstruction in the basin of Mondeval de Sora (Belluno Dolomites, N-E Italy): preliminary analysis of an anthracological sample from the Mesolithic layers of site VF1 , sectors I and III." Edited by F. Fontana, D. Visentin, and U. Wierer. *Preistoria Alpina* 48 (Proceedings of "MesoLife. A Mesolithic perspective on Alpine and neighboring territories" Selva di Cadore (Belluno, Italy) 11 -14 June 2014): 245–253.
- Corazza, S., N. Dal Santo, and G. Scardia. 2009. "L'area delle risorgive nel sistema insediativo mesolitico: alcuni esempi dal pordenonese." *Gortania. Atti del Museo Friulano di Storia Naturale. Geologia, Paleontologia, Paletnologia* (Udine) 31: 141–169.
- Coulonges, L. 1928. "Le gisement préhistorique du Martinet à Sauveterre-la-Lémance (Lot-et-Garonne)." *L'Anthropologie* XXXVIII: 495–503.
- . 1930. "Le Gisement Préhistorique du Martinet à Sauveterre-la-Lémance (Lot-et-Garonne)" [in fre]. *Bulletin de la Société préhistorique de France* 27 (3): 174–179. doi:[10.3406/bspf.1930.6824](https://doi.org/10.3406/bspf.1930.6824).

- Coulonges, L. 1954. "Le Sauveterrien." *Bulletin de la Société préhistorique de France* 51 (8. Les grandes civilisations préhistoriques de la France. Livre Jubilaire de la Société Préhistorique Française 1904 - 1954): 70–71. doi:[10.3406/bspf.1954.12414](https://doi.org/10.3406/bspf.1954.12414).
- . 1963. "Magdalénien et périgordien post-glaciaires: la grotte de La Borie del Rey (Lot-et-Garonne)." *Gallia Préhistoire* 6: 1–29.
- Crabtree, D., and B. Butler. 1964. "Notes on experiments in flint knapping: 1. Heat treatment of silica minerals." *Tebivva* 7: 1–6.
- Crevaschi, M., P. Biagi, L. Castelletti, L. Leoni, M. Mazzanti, and E. Rodolfi. 1984. "Il sito mesolitico di Monte Bagioletto nel quadro delle variazioni ambientali oloceniche dell'Appennino Tosco-Emiliano." *Emilia Preromana* 9/10: 11–46.
- Crevaschi, M., A. Guerreschi, and G. Steffè. 1990. "Il sito mesolitico di Cava Due Portoni a Borgo Pianigale (Bologna)." In *Borgo Pianigale. Da villaggio mesolitico a quartiere cittadino*, edited by M. (Iodice, 11–20. Bologna: CRABP.
- Crevaschi, M., and C. Nicosia. 2012. "L' aggradation au Subboréal le long de la marge apennine de la plaine centrale du Pô: Aspects géomorphologiques, etgéóarchéologiques." *Geomorphologie: Relief, Processus, Environnement* 2: 155–174.
- Cristiani, E. 2009. "Osseous artefacts from the Mesolithic levels of Pradestel rockshelter, (north-eastern Italy): A morphological and techno-functional analysis." *Preistoria Alpina* 44: 179–203.
- . 2012. "Ornamental traditions of the Late Pleistocene and Early Holocene foragers in the Eastern Alps: the case of Riparo Biarzo." *Gortania. Geologia, Paleontologia, Paletnologia* 34: 89–102.
- Cristiani, E., A. Pedrotti, and S. Gialanella. 2009. "Tradition and innovation between the Mesolithic and Early Neolithic in the Adige Valley (Northeast Italy). New data from a functional and residues analyses of trapezes from Gaban rockshelter." *Documenta Praehistorica* 36 (1): 191–205. doi:[10.4312/dp.36.12](https://doi.org/10.4312/dp.36.12).
- Crombé, P., Y. Perdaen, and J. Sergeant. 2008. "La transition du Mésolithique ancien au Mésolithique moyen/récent dans le nord-ouest de la Belgique : quelques réflexions concernant l'occupation du territoire." In *Le début du Mésolithique en Europe du Nord-Ouest. Actes de la table ronde d'Amiens, 9 et 10 octobre 2004*, edited by J.-P. Fagnart, A. Thevenin, T. Ducrocq, B. Souffi, and P. Coudret, 195–204. Mémoire XLV de la Société préhistorique française. Paris: Société préhistorique française.
- Crotti, P. 2003. "Mesolithic hunter-gatherers in western Switzerland: economy and mobility." *Preistoria Alpina* 39: 155–163.

- . 2009. "Le Prealpi Svizzere Occidentali nel quadro del popolamento in quota delle Alpi Centrali, nel Paleolitico finale e nel Mesolitico." In *Le Foreste dei Cacciatori Paleolitici. Ambiente e popolamento umano in Consiglio tra Tardoglaciale e Postglaciale*, edited by M. Peresani and C. Ravazzi, 229–250. Supplemento al Bollettino della Società Naturalisti Silvia Zenari. Pordenone: Società Naturalisti Silvia Zenari.
- Crotti, P., and J. Bullinger. 2013. "Occupation des milieux montagnards au cours de l'Épipaléolithique et du Mésolithique en Suisse occidentale." *Preistoria Alpina* 47: 77–83.
- Crotti, P., M. Guélat, J. Bullinger, and G. Pignat. 2016. "The rockshelter of Château-d'Éx : pedosedimentary record of human occupations in the Swiss Prealps from the Late Glacial to the Mid-Holocene." Edited by F. Fontana, D. Visentin, and U. Wierer. *Preistoria Alpina* 48 (Proceedings of "MesoLife. A Mesolithic perspective on Alpine and neighboring territories" Selva di Cadore (Belluno, Italy) 11–14 June 2014): 21–31.
- Crotti, P., and G. Pignat. 1994. "L'utilisation des étages montagnards durant le Mésolithique dans les Alpes suisses." *Preistoria Alpina* 28 (1992): 275–284.
- Curdy, P., J. Bullinger, P. Crotti, V. Valsecchi, and W. Tinner. 2010. "Recherches archéologiques dans les régions du Simplon et de l'Albrun (Valais et Piémont), du Mésolithique à l'époque romaine." In *Archéologie de la montagne européenne : actes de la table ronde internationale de Gap, 29 septembre - 1er octobre 2008*, edited by S. Tzortzis, X. Delestre, and J. Greck, 185–195. Paris: Editions Errance.
- Curdy, P., C. Leuzinger-Piccand, and U. Leuzinger. 2003. "Zermatt Alp Hermettji et les cols secondaires du Valais." In *ConstellaSion : hommage à Alain Gallay*, edited by A. Gallay, M. Besse, L.-I. Stahl Gretschi, and P. Curdy, 73–88. Cahiers d'archéologie romande 95. Lausanne: Musée cantonal d'archéologie et d'histoire.
- Cusinato, A. 2003. "Adattamenti all'ambiente montano ed evoluzione culturale dei cacciatori-raccoglitori tra la fine del Tardiglaciale e l'inizio dell'Olocene. Apporto dell'analisi tecno-tipologica dell'industria litica del sito di Riparo La Cogola (Trento, Italia)." Tesi di Dottorato, Università degli Studi di Ferrara.
- Cusinato, A., G. Dalmeri, K. Kompatscher, and N. M. Hrozny Kompatscher. 2005. "Gli insiemi litici della sequenza preistorica di Riparo Cogola e la problematica relativa alla transizione tra Epigravettiano e Mesolitico in area alpina." *Preistoria Alpina* 40 (2004): 125–154.
- Dachary, M., J.-c. Merlet, M. Miquéou, J.-B. Mallye, O. Le Gall, and A. Eastham. 2013. "Les occupations mésolithiques de Bourrouilla à Arancou (Pyrénées-Atlantiques, France)." *Paléo. Revue d'archéologie préhistorique* 24 (2013): 79–102.
- Dachary, M., F. Plassard, and H. Valladas. 2016. "La grotte de Rouffignac (Dordogne, France) : Un gîte de matière première exploité au Mésolithique." *Paléo. Revue d'archéologie préhistorique* 27: 133–148.

- Dalmeri, G. 2005. "Studi sul Riparo Cogola (Carbonare di Folgaria - Trento). Introduzione generale." *Preistoria Alpina* 40 (2004): 91–98.
- Dalmeri, G., A. Cusinato, S. Neri, and F. Nicolodi. 2008. "Le industrie mesolitiche di Riparo Pradestel (Trento). Aspetti tipologici ed evolutivi." *Preistoria Alpina* 43: 131–186.
- Dalmeri, G., R. Duches, M. Avanzini, M. Bassetti, E. Flor, and S. Neri. 2013. "Frequentazione delle medie quote montane durante il Dryas recente: nuove informazioni dal sito epigravettiano di Palù Echen (Altopiano di Folgaria, Trentino)." *Preistoria Alpina* 47: 153–181.
- Dalmeri, G., K. Kompatscher, M. Hrozny Kompatscher, M. Bassetti, A. Cusinato, and O. Piazzì. 2005. "Dinamiche comportamentali degli ultimi cacciatori raccoglitori in area alpina. Il caso di studio del sito LR3 del Laghetto delle Regole (Castelfondo, Trento)." *Preistoria Alpina* 40 (2004): 5–26.
- Dalmeri, G., K. Kompatscher, N. M. Hrozny Kompatscher, M. Bassetti, A. Cusinato, and O. Piazzì. 2005. "Dinamiche comportamentali degli ultimi cacciatori-raccoglitori in area alpina. Il caso di studio del sito LR3 del Laghetto delle Regole (Castelfondo, Trento)." *Preistoria Alpina* 40 (2004): 5–26.
- Dalmeri, G., and M. Lanzinger. 1994. "Risultati preliminari delle ricerche nei siti mesolitici del Lago delle Buse, nel Lagorai (Trentino)." *Preistoria alpina* 28 (1992): 317–349.
- Dalmeri, G., E. Mottes, and F. Nicolis. 2002. "La sepoltura mesolitica di Mezzocorona-Borgonuovo (Trento). Prime considerazioni." In *Atti della XXXIII Riunione Scientifica dell'Istituto Italiano di Preistoria e Protostoria, Volume 1*, 189–204. Firenze: Istituto Italiano di Preistoria e Protostoria.
- Dalmeri, G., and A. Pedrotti. 1994. "Distribuzione topografica dei siti del Paleolitico superiore finale e Mesolitico in Trentino Alto-Adige e nelle Dolomiti Venete (Italia)." *Preistoria Alpina* 28 (1992): 247–267.
- D'Angelo, E. 2004. "Le vie della selce nell'Appennino centrale. Il caso di Grotta di Pozzo (AQ): livelli mesolitici." *Origini* XXVI: 65–86.
- Darmedru, D., and G. Onoratini. 2003. "Apports du site de Montclus (Gard) à l'origine et à la filiation du Montclusien (Mésolithique)." *L'Anthropologie* 107 (3): 365–392. doi:10.1016/S0003-5521(03)00025-6.
- De Marchi, L. 2003. "Gli scavi nei prati Longarola sul Monte Montagnana e nel pianoro La Bratta sul Monte Cavalcalupo, sulla displuviale Val Parma - Val Baganza." *Acta Naturalia de "L'Ateneo Parmense"* 38 (4): 139–157.
- Delhon, C., S. Thiébault, J.-l. Brochier, and J.-f. Berger. 2010. "Au Tardiglaciaire Et À L'Holocène Ancien En Moyenne Vallée Du Rhône D'Après Les Données Anthracologiques." *Quaternaire* 21 (3): 281–293.
- Di Anastasio, G., C. Mondini, M. Peresani, and A. Villabruna. 1995. "Altopiano del Cansiglio. Scavi di siti paleolitici e mesolitici." *Quaderni di Archeologia del Veneto* XI: 11–18.

- Di Maio, P. 2006. "Il sito mesolitico di Cianciavero. Considerazioni sul popolamento delle Alpi Lepontine nell'Olocene antico." Tesi di Dottorato, Università degli Studi di Ferrara.
- Domanski, M., and J. A. Webb. 1992. "Effect of heat treatment on siliceous rocks used in prehistoric lithic technology." *Journal of Archaeological Science* 19 (6): 601–614. doi:[10.1016/0305-4403\(92\)90031-W](https://doi.org/10.1016/0305-4403(92)90031-W).
- Drescher-Schneider, R. 2009. "La storia forestale delle Alpi Sud-Orientali e del margine pedemontano durante gli ultimi 25 mila anni." In *Le Foreste dei Cacciatori Paleolitici. Ambiente e popolamento umano in Cansiglio tra Tardoglaciale e Postglaciale*, edited by M. Peresani and C. Ravazzi, 27–64. Supplemento al Bollettino della Società Naturalisti Silvia Zenari. Pordenone: Società Naturalisti Silvia Zenari.
- Duches, R., M. Avanzini, M. Bassetti, E. Flor, S. Neri, and G. Dalmeri. 2014. "Évolution de la mobilité épigravettienne durant le Dryas récent : quelles nouvelles informations pour l'Italie nord-orientale ?" In *Les groupes culturels de la transition Pléistocène-Holocène entre Atlantique et Adriatique. Actes de la séance de la Société préhistorique française de Bordeaux, 24-25 mai 2012*, edited by M. Langlais, N. Naudinot, and M. Peresani, 185–203. Séances de la Société préhistorique française. Paris: Société préhistorique française.
- Ducrocq, T. 2013. "The 'Beuronian with crescents' in Northern France: the beginnings of a palethnological approach." In *Mesolithic Palethnography. Research on open-air sites between Loire and Neckar. Proceedings from the international round-table meeting, Paris, November 26–27, 2010*, edited by B. Valentin, B. Souffi, T. Ducrocq, J.-P. Fagnart, F. Séara, and C. Verjux, 189–206. Séances de la Société préhistorique française 2-2. Paris: Société préhistorique française.
- Eriksen, B. V. 2006. "Colourful Lithics – the "Chaîne Opératoire" of Heat Treated Chert Artefacts in the Early Mesolithic of Southwest Germany." In *After the Ice Age. Settlements, subsistence and social development in the Mesolithic of Central Europe. Materialhefte zur Archäologie in Baden-Württemberg, Heft 78*, edited by C. J. Kind, 147–153. Stuttgart: Konrad Theiss Verlag.
- Escalon De Fonton, M. 1966. "Du Paléolithique supérieur au Mésolithique dans le Midi méditerranéen." *Bulletin de la Société préhistorique française* 63 (1): 66–180. doi:[10.3406/bspf.1966.4064](https://doi.org/10.3406/bspf.1966.4064).
- . 1969. "La Baume de Montclus (Gard). Campagne de fouilles 1969." *Cahiers ligures de préhistoire et d'archéologie* 19 (1970): 106–110.
- Fabrizi, P., E. Ingravallo, and A. Mangia, eds. 2003. *Grotta Romanelli nel centenario della sua scoperta (1900-2000)*. Galatina: Congedo editore.
- Farabegoli, E., F. Fontana, A. Guerreschi, and G. Nenzioni. 1994. "Il sito mesolitico dell'I.N.F.S. di Colunga (Ozzano Emilia - Bologna)." *Bollettino di Paletnologia Italiana* 85: 73–133.

- Fat Cheung, C., A. Chevallier, P. Bonnet-Jacquement, M. Langlais, J.-G. Ferrié, S. Costamagno, D. Kuntz, V. Laroulandie, J.-B. Mallye, N. Valdeyron, and S. Ballista. 2014. *Comparaison des séquences aziliennes entre Dordogne et Pyrénées: état des travaux en cours*, edited by M. Langlais, N. Naudinot, and M. Peresani, 17–44. Séances de la Société préhistorique française 3. Paris: Société préhistorique française.
- Fedele, F. 1990. "Madesimo e Campodolcino (So), Località Pian dei Cavalli e Borghetto. Siti paleo-mesolitici e della preistoria recente." *Notiziario della Soprintendenza Archeologica della Lombardia*: 49–52.
- . 2013. "I Covoloni del Broion (colli Berici, VI)." In *L'età del Rame. La pianura Padana e le Alpi al tempo di Ötzi*, edited by R. C. De Marinis, 450–456. Brescia: Compagnia della Stampa Massetti Rodella editori.
- Fedele, F. G., and L. Wick. 1996. "Glacial/Postglacial transition South of Spülgen Pass: environment and human activity." *Il Quaternario. Italian Journal of Quaternary Sciences* 9 (2): 541–550.
- Fiore, I., D. Lo Vetro, B. Pino Uria, and A. Tagliacozzo. 2016. "Grotta del Santuario della Madonna at Praia a Mare (Cosenza, Italy): ritual pits and combustion structures. Spatial organization, fauna and lithic industries of the Mesolithic levels (2008-2011 excavations)." Edited by F. Fontana, D. Visentin, and U. Wierer. *Preistoria Alpina* 48 (Proceedings of "MesoLife. A Mesolithic perspective on Alpine and neighboring territories" Selva di Cadore (Belluno, Italy) 11 -14 June 2014): 199–214.
- Fiore, I., and A. Tagliacozzo. 2004. "Riparo Cogola: il contesto paleoecologico e lo sfruttamento delle risorse animali tra Epigravettiano e Mesolitico antico." *Preistoria Alpina* 40: 159–186.
- Fischer, A., P. V. Hansen, and P. Rasmussen. 1984. "Macro and Micro Wear Traces on Lithic Projectile Points." *Journal of Danish Archaeology* 3: 19–46. doi:[10.1080/0108464X.1984.10589910](https://doi.org/10.1080/0108464X.1984.10589910).
- Flannery, K. 1969. "Origins and ecological effects of early domestication in Iran and the Near East." In *The domestication and exploitation of plants and animals*, edited by J. Ucko and G. Dimbleby, 73–100. Chicago: Aldine.
- Flor, E., F. Fontana, and M. Peresani. 2011. "Contribution to the study of Sauveterrian technical systems. Technological analysis of the lithic industry from layers AF-AC1 of Romagnano Loc III rockshelter (Trento)." *Preistoria Alpina* 45: 193–219.
- Fontana, A., P. Mozzi, and A. Bondesan. 2008. "Alluvial megafans in the Venetian–Friulian Plain (north-eastern Italy): evidence of sedimentary and erosive phases during Late Pleistocene and Holocene." *Quaternary International* 189 (1): 71–90. doi:[10.1016/j.quaint.2007.08.044](https://doi.org/10.1016/j.quaint.2007.08.044).
- . 2010. "Late pleistocene evolution of the Venetian–Friulian Plain." *Rendiconti Lincei. Scienze Fisiche e Naturali* 21 (Supplement 1): 181–196. doi:[10.1007/s12210-010-0093-1](https://doi.org/10.1007/s12210-010-0093-1).

- Fontana, F. 2011. "De saison en saison : réévaluation du statut fonctionnel des habitats sauveterriens du secteur nord-oriental de la péninsule italienne et implications sur les dynamiques d'occupation du territoire des groupes humains." Edited by F. Bon, S. Costamagno, and N. Valdeyron. *P@lethnologie* 3 (Haltes de chasse en Préhistoire. Quelles réalités archéologiques ? Actes du colloque international du 13 au 15 mai 2009): 295–312.
- Fontana, F., and M. G. Cremona. 2008. "Human occupation at the Southern Po Plain margin in the Early Mesolithic: the contribution of technological and typological studies." In *Space and Time: which diachronies, which synchronies, which scales? / Typology vs Technology, vol.21, Sections C64 and C65. Proceedings of the XV World Congress of the International Union for Prehistoric and Protohistoric Sciences*, edited by T. Aubry, F. Almeida, A. C. Araújo, and M. Tiffagom, 21:207–214. BAR International Series 1831. Oxford: Archaeopress.
- Fontana, F., M. G. Cremona, P. Cavallari, V. Gazzoni, and S. Palavanchi. 2009. "Variability of lithic technical systems in the Sauveterrian of the Southern Po Plain area (Northern Italy)." *Human Evolution* 24 (2): 153–164.
- Fontana, F., M. G. Cremona, E. Ferrari, F. Guarisco, and D. Mengoli. 2009. "People and their land at the southern margins of the central Po Plain in the Early Mesolithic." In *Mesolithic Horizons. Papers presented at the Seventh International Conference on the Mesolithic in Europe, Belfast 2005*, edited by S. B. McCartan, R. Schulting, G. Warren, and P. Woodman, 296–302. Oxford: Oxbow Books.
- Fontana, F., S. Ferrari, and D. Visentin. 2013. "A review on the Mesolithic of the Emilian Apennines and Southern Po Plain." *Preistoria Alpina* 47: 17–30.
- Fontana, F., E. Flor, and R. Duches. 2016. "Technological continuity and discontinuity in the Romagnano Loc III rock shelter (NE Italy) Mesolithic series." Edited by F. Fontana, D. Visentin, and U. Wierer. *Quaternary International* 423 (MesoLife: A Mesolithic perspective on Alpine and neighbouring territories): 252–265. doi:[10.1016/j.quaint.2015.10.046](https://doi.org/10.1016/j.quaint.2015.10.046).
- Fontana, F., L. Govoni, A. Guerreschi, S. Padoanello, A. Siviero, U. Thun Hohenstein, and S. Ziggotti. 2009. "L'occupazione sauveterriana di Mondeval de Sora 1, settore I (San Vito di Cadore, Belluno) in bilico tra accampamento residenziale e campo da caccia." *Preistoria Alpina* 44: 207–226.
- Fontana, F., and A. Guerreschi. 2009. "Variability of lithic resource exploitation systems in northern Italy during the early Holocene: the case-studies of Mondeval de Sora (Belluno) and I.N.F.S. (Bologna)." In *Mesolithic Horizons. Papers presented at the Seventh International Conference on the Mesolithic in Europe, Belfast 2005*, edited by S. McCartan, R. Schulting, G. Warren, and P. Woodman, 802–808. Oxford: Oxbow Books.
- Fontana, F., A. Guerreschi, S. Bertola, M. G. Cremona, F. Cavulli, L. Falceri, A. Gajardo, C. Montoya, M. Ndiaye, and D. Visentin. 2015. "I livelli più antichi della serie epigravettiana "interna" di Riparo Tagliente: sfruttamento delle risorse litiche e sistemi tecnici." In *Preistoria e Protostoria del Veneto*, edited by G. Leonardi and V. Tiné, 43–52. Studi di Preistoria e Protostoria 2. Firenze: Istituto Italiano di Preistoria e Protostoria.

- Fontana, F., A. Guerreschi, and N. Vullo. 2000. "Le site mésolithique de l'Alpe Veglia (Alpi Lepontine, Italia): analyse techno-typologique et spatiale." In *Meso '97 : Actes de la table ronde "Épipaléolithique et Mésolithique"*. Lausanne, 21-23 novembre 1997, edited by P. Crotti, 259–265. Cahiers d'archéologie romande 81. Lausanne: Musée cantonal d'archéologie et d'histoire.
- Fontana, F., S. Palavanchi, S. Bertola, and M. G. Cremona. 2017. "L'area di Le Mose (Piacenza) nell'Olocene antico: un sito estensivo di cacciatori-raccoglitori Sauveterriani nella Pianura Padana." In *Preistoria e Protostoria dell'Emilia Romagna*, edited by M. Bernabò Brea, 91–100. Studi di Preistoria e Protostoria 3. Firenze: Istituto Italiano di Preistoria e Protostoria.
- Fontana, F., E. Pasi, G. Petrucci, and A. Guerreschi. 2009. "Premiers résultats de l'étude des niveaux sauveterriens du site 1, secteur III de Mondeval de Sora (Dolomites, Belluno, Italie)." *Rivista di Scienze Preistoriche* LIX: 79–92.
- Fontana, F., and D. Visentin. 2016. "Between the Venetian Alps and the Emilian Apennines (Northern Italy): Highland vs. lowland occupation in the early Mesolithic." Edited by F. Fontana, D. Visentin, and U. Wierer. *Quaternary International* 423 (MesoLife: A Mesolithic perspective on Alpine and neighbouring territories): 266–278. doi:[10.1016/j.quaint.2015.12.014](https://doi.org/10.1016/j.quaint.2015.12.014).
- Fontana, F., D. Visentin, P. Mozzi, T. Abbà, R. Corradi, E. Gerhardinger, and S. Primon. 2016. "Looking for the Mesolithic in the Venetian Plain : first results from the Sile river springs (North-Eastern Italy)." Edited by F. Fontana, D. Visentin, and U. Wierer. *Preistoria Alpina* 48 (Proceedings of "MesoLife. A Mesolithic perspective on Alpine and neighboring territories" Selva di Cadore (Belluno, Italy) 11 -14 June 2014): 109–113.
- Fontana, F., and N. Vullo. 2000. "Organisation et fonction d'un camp de base saisonnier au coeur des Dolomites: le gisement mésolithique de Mondeval de Sora (Belluno, Italie)." In *Les derniers chasseurs-cueilleurs d'Europe occidentale, Actes du colloque international de Besançon, octobre 1998*, edited by A. Richard, C. Cupillard, H. Richard, and A. Thévenin, vol. Collection, 197–208. Environnement, sociétés et archéologie 1. Besançon: Presses Universitaires Franc-Comtoises.
- Franco, C. 2011. *La fine del Mesolitico in Italia. Identità culturale e distribuzione territoriale degli ultimi cacciatori-raccoglitori*. Edited by P. Biagi. 280. Quaderno 13. Trieste: Società per la Preistoria e Protostoria della Regione Friuli-Venezia Giulia.
- Frigo, G., and G. Martello. 1994. "I siti mesolitici a Sud di Cima XII (Altopiano dei Sette Comuni)." *Preistoria Alpina* 27 (1991): 163–171.
- Gala, M., I. Fiore, and A. Tagliacozzo. 2016. "The raptors in the Mesolithic at the Grotta del Santuario della Madonna at Praia a Mare (Cosenza, Italy)." Edited by F. Fontana, D. Visentin, and U. Wierer. *Preistoria Alpina* 48 (Proceedings of "MesoLife. A Mesolithic perspective on Alpine and neighboring territories" Selva di Cadore (Belluno, Italy) 11 -14 June 2014): 215–229.

- Gala, M., A. Tagliacozzo, and U. Wierer. 2016. "Bird remains from the Mesolithic site Galgenbühel / Dos de la Forca (Salurn, Bozen/Bolzano, Italy)." Edited by F. Fontana, D. Visentin, and U. Wierer. *Preistoria Alpina* 48 (Proceedings of "MesoLife. A Mesolithic perspective on Alpine and neighboring territories" Selva di Cadore (Belluno, Italy) 11 -14 June 2014): 43–51.
- Gambari, F., A. Ghiretti, and A. Guerreschi. 1991. "Il sito mesolitico di Cianciàvero nel Parco Naturale di Alpe Veglia (Alpi Lepontine, Val d'Ossola, Novara)." *Preistoria Alpina* 25 (1989): 47–52.
- Gassin, B. 1996. *Évolution socio-économique dans le Chasséen de la grotte de l'Église supérieure (Var). Apport de l'analyse fonctionnelle des industries lithiques*. 326. Monographies du CRA, 17. Paris: CNRS Éditions.
- Geneste, J. M., and H. Plisson. 1990. "Technologie fonctionnelle des pointes a cran Solutréennes: l'apport des nouvelles données de la grotte de Combe Saunière (Dordogne)." In *Les Industries à pointes foliacées du Paléolithique supérieur européen, Kraków 1989*, 293–320. ERAUL 42. Liège: Presses Universitaires de Liège.
- Gheser, N., and F. Martini. 1985. "Il Mesolitico di Sammartina." *Rivista di Scienze Preistoriche* XL (1-2): 137–199.
- Ghiretti, A., and A. Guerreschi. 1990. "Il Mesolitico nelle Valli di Taro e Ceno (Parma)." *Preistoria Alpina* 24: 69–102.
- Ginestet, J.-P., P. Bintz, L. Chaix, J. Evin, and C. Olive. 1984. "L'abri sous roche de la Vieille Église, La Balme-de-Thuy (Haute-Savoie), premiers résultats." *Bulletin de la Société préhistorique française* 81 (10): 320–342. doi:[10.3406/bspf.1984.8595](https://doi.org/10.3406/bspf.1984.8595).
- Gob, A. 1981. *Le Mésolithique dans le bassin de l'Ourthe*. 434. Mémoire n° 3. Liège: Société wallonne de palethnologie.
- González Urquijo, J., and J. Ibáñez Estévez. 1994. *Metodología de análisis funcional de instrumentos tallados en sílex*. Cuadernos de arqueología de Deusto 14. Bilbao: Universida de Deusto.
- Gouraud, G. 1980. "Les couteaux à encoches basilaires des gisements à microlithes en Basse-Loire." *Bulletin de la Société préhistorique française* 77 (9): 277–279. doi:[10.3406/bspf.1980.5280](https://doi.org/10.3406/bspf.1980.5280).
- Gouraud, G., and A. Thévenin. 2000. "Les couteaux à encoches basilaires." *Revue archéologique de l'ouest* 17 (1): 87–99. doi:[10.3406/rao.2000.1103](https://doi.org/10.3406/rao.2000.1103).
- Grifoni Cremonesi, R., M. Serradimigni, and M. Usala. 2011. "Le campagne di scavo dal 2001 al 2009 nella Grotta Continenza di Trasacco (AQ). I livelli dell'Epigravettiano finale, del Mesolitico e del Neolitico antico." In *Il Fucino e le aree limitrofe nell'antichità. Atti del III Convegno di Archeologia in ricordo di Walter Cianciusi. Castello Orsini, Avezzano, 13-15 novembre 2009*, 27–39. Avezzano: Archeoclub d'Italia, Sezione Marsica.
- Grimaldi, S. 2006. "Radiocarbon dating of the early Mesolithic Colbricon site (North-Eastern Italian Alps)." *Journal of Anthropological Sciences* 84: 137–145.

- Groupe d'Études de l'Épipaléolithique-Mésolithique. 1975. "Épipaléolithique-Mésolithique. L'outillage du fonds commun . 1. Grattoirs, éclats retouchés, burins, perçoirs." *Bulletin de la Société préhistorique française. Études et travaux* 72 (1): 319–332. doi:[10.3406/bspf.1975.8337](https://doi.org/10.3406/bspf.1975.8337).
- Gueret, C. 2013. "L'outillage du Premier Mésolithique dans le Nord de la France et en Belgique. Eclairages fonctionnels." Thèse de doctorat, Université Paris I Pantheon-Sorbonne.
- Guerreschi, A. 1975. "L'épigravettiano di Piancavallo (Pordenone)." *Preistoria Alpina* (Trento) 11: 255–293.
- . 1984a. "Il sito epigravettiano di Andalo (Trento) ed alcune considerazioni sull'Epigravettiano finale nel nord Italia." *Preistoria Alpina* 20: 15–38.
- . 1984b. "Tendenze evolutive in senso mesolitico dell'Epigravettiano italico finale dell'Italia nord-orientale." *Preistoria Alpina* 19 (1983): 209–212.
- , ed. 1996. *Il sito preistorico del Riparo di Biarzo, Valle del Natisone, Friuli*. Udine: Museo Friulano di Scienze Naturali.
- Guilbault, H. 2011. "Introduction méthodologique et pratique aux approches fonctionnelles appliquées au Premier Mésolithique : le cas des couteaux de Rouffignac (Dordogne)." Mémoire de Master 2, Université Toulouse II Le Mirail.
- Guilbert, R. 2000. "Gestion des industries lithiques Mésolithiques du sud-est de la France." Thèse de doctorat, Université de Paris I Panthéon-Sorbonne.
- . 2001. "« Le Sansonnet » et « Les Agnels » (Vaucluse), un exemple de fragmentation thermique intentionnelle du silex au Sauveterrien." *Paléo. Revue d'archéologie préhistorique* 13: 245–250.
- . 2003. "Les systèmes de débitage de trois sites sauveterriens dans le Sud-Est de la France." *Bulletin de la Société préhistorique française* 100 (3): 463–478.
- Guilbert, R., S. Philibert, and M. Peresani. 2006. "L'outil expédient: une partie intégrante de la production mésolithique." In *Normes techniques et pratiques sociales. De la simplicité des outillages pré-et protohistoriques. XXVI rencontres internationales d'archéologie et d'histoire d'Antibes*, edited by L. Astruc, F. Bon, V. Léa, P.-Y. Milcent, and S. Philibert, 161–171. Antibes: Éditions APDCA.
- Helmer, D., and H. Monchot. 2006. "Un site mésolithique de chasse à l'aurochs (La Montagne, Sénas, Bouches-du-Rhône)." *Anthropozoologica* 41 (2): 215–228.
- Henry, A., N. Valdeyron, L. Bouby, and I. Thery-Parisot. 2012. "History and evolution of Mesolithic landscapes in the Haut-Quercy (Lot, France): New charcoal data from archaeological contexts." *The Holocene* 23 (1): 127–136. doi:[10.1177/0959683612455547](https://doi.org/10.1177/0959683612455547).
- Hinout, J. 1990. "Evolution des cultures épipaléolithiques et mésolithiques dans le Bassin parisien." *Revue archéologique de Picardie* 3 (1): 5–14. doi:[10.3406/pica.1990.1609](https://doi.org/10.3406/pica.1990.1609).

- . 1992. "Le gisement sauveterrien ancien à denticulés de la grotte de Chateaubriand à Buthiers (Seine-et-Marne)." *Revue archéologique de Picardie* 3 (1): 5–24. doi:10.3406/pica.1992.1650.
- Inizan, M.-L., M. Ballinger, H. Roche, and J. Tixier. 1999. *Technology and Terminology of Knapped Stone followed by a multilingual vocabulary (Arabic, English, French, German, Greek, Italian, Portuguese, Spanish)*. 191. Tome 5. Nanterre: C.R.E.P.
- Jean, C. 1973. "Datation C14 du Mésolithique de la Baume Fontbrégoua, à Salernes, Var." *Bulletin de la Société préhistorique française* 70 (4): 99–100.
- . 1975. "Le Mésolithique de la Baume Fontbrégoua à Salernes (Var)." *Cahiers ligures de préhistoire et d'archéologie* 24: 110–117.
- Jochim, M. 2006. "Regional perspectives on Early Mesolithic land use in southwestern Germany." *Journal of Anthropological Archaeology* 25 (2): 204–212. doi:10.1016/j.jaa.2005.11.011.
- Jochim, M. A. 2008. "Eight: The Mesolithic of the Upper Danube and Upper Rhine." In *Mesolithic Europe*, edited by G. Bailey and P. Spikins, 203–220. New York: Cambridge University Press.
- Keeley, L. H. 1980. *Experimental Determination of Stone Tool Uses: A Microwear Analysis*. 212. Prehistoric Archeology and Ecology series. Chicago: University of Chicago Press.
- Khedhaier, R. 2003. "Contribution à l'étude fonctionnelle des industries lithiques sauveterriennes : Comparaison à deux sites du Sud-Est de la France (Le Sansonnet et Le Pey de Durance) et de la Suisse occidentale (La Baume d'Ogens et Le Château- d'Oex)." Thèse de Doctorat, Université d'Aix-Marseille1.
- Kind, C. J. 2006. "Transport of lithic raw material in the Mesolithic of southwest Germany." *Journal of Anthropological Archaeology* 25 (2): 213–225. doi:10.1016/j.jaa.2005.11.009.
- . 2009. "The Mesolithic in southwest Germany." *Preistoria Alpina* 44: 137–145.
- Kompatscher, K., N. Hrozny Kompatscher, M. Bassetti, E. Castiglioni, M. Rottoli, and U. Wierer. 2016. "Mesolithic settlement and mobility patterns at high altitudes. The site of Staller Sattel STS 4A (South Tyrol, Italy)." Edited by F. Fontana, D. Visentin, and U. Wierer. *Quaternary International* 423 (MesoLife: A Mesolithic perspective on Alpine and neighbouring territories): 23–48. doi:10.1016/j.quaint.2015.12.090.
- Kozłowski, S. K. 1973. "Introduction to the History of Europe in Early Holocene." In *Mesolithic in Europe*, edited by S. K. Kozłowski, 331–366. Warsaw: Warsaw University Press.
- . 1975. *Cultural differentiation of Europe from 10th to 15th millennium B.C.* 259. Warsaw: Warsaw University Press.

- Kozłowski, S. K. 1976. "Les courants interculturels dans le Mésolithique de l'Europe occidentale." In *Les civilisations du 8e au 5e millénaire avant notre ère en Europe, Colloque XIX, U.I.S.P.P., Nice- Prétirage*, 135–160. Paris: Centre National de Recherche Scientifique.
- . 1980. *Atlas of the Mesolithic in Europe*. 211. Warsaw: Warsaw University Press.
- . 2009. "Mapping the European Mesolithic." In *Mesolithic Horizons. Papers presented at the Seventh International Conference on the Mesolithic in Europe, Belfast 2005, XX–XXVI*. Oxford and Oakville: Oxbow Books.
- Kozłowski, S. K., and G. Dalmeri. 2002. "Riparo Gaban: the Mesolithic layers." *Preistoria Alpina* 36: 3–42.
- Kozłowski, S. K., C. Tozzi, M. Cremaschi, and M. Dini. 2003. "L'industria di Isola Santa in Toscana e la sua posizione nel Sauveterriano italiano." *Rivista di Scienze Preistoriche* LIII: 193–239.
- Lacam, R., A. Niederlender, and H. V. Valois. 1944. *Le gisement mésolithique du Cuzoul de Gramat*. 98. Archives de l'Institut de Paléontologie humaine. Mémoire 21. Paris: Masson.
- Langlais, M., S. Costamagno, V. Laroulandie, J.-M. Pétilion, E. Discamps, J.-B. Mallye, D. Cochard, and D. Kuntz. 2012. "The evolution of Magdalenian societies in South-West France between 18,000 and 14,000 calBP: Changing environments, changing tool kits." *Quaternary International* 272: 138–149. doi:10.1016/j.quaint.2012.02.053.
- Langlais, M., L. Detrain, J.-G. Ferrié, J.-B. Mallye, B. Marquebielle, S. Rigaud, A. Turq, P. Bonnet-Jacquement, M. Boudadi-Maligne, S. Caux, C. F. Cheung, N. Naudinot, A. Morala, N. Valdeyron, and F.-X. Chauvière. 2014. "Réévaluation des gisements de La Borie del Rey et de Port-de-Penne : nouvelles perspectives pour la transition Pléistocène-Holocène dans le Sud-Ouest de la France." In *Les groupes culturels de la transition Pléistocène-Holocène entre Atlantique et Adriatique. Actes de la séance de la Société préhistorique française de Bordeaux, 24-25 mai 2012*, edited by M. Langlais, N. Naudinot, and Marco Peresani, 83–128. Séances de la Société préhistorique française 3. Paris: Société préhistorique française.
- Langlais, M., V. Laroulandie, J. Jacquier, P. Chalard, J.-B. Mallye, J.-M. Pétilion, S. Rigaud, A. Royer, L. Sitzia, D. Cochard, C. Fat Cheung, O. Le Gall, A. Queffelec, and F. Lacrampe-Cuyaubère. 2015. "Le Laborien récent de la grotte-abri de Peyrazet (Creysse, Lot, France). Nouvelles données pour la fin du Tardiglaciaire en Quercy." *Paléo* 26 (2015): 79–116.
- Lanzinger, M. 1985. "Ricerche nei siti mesolitici della Cresta di Siusi (Auf der Schneide, siti XV e XVI dell'Alpe di Siusi) nelle Dolomiti. Considerazioni sul significato funzionale espresso dalle industrie mesolitiche della regione." *Preistoria Alpina* 21: 33–48.
- Laplace, G. 1964a. "Essai de typologie systématique," I:1–85. Nuova Serie, Supplemento II. Ferrara: Università di Ferrara.

- . 1964b. "Les subdivision du leptolithique italien." *Bullettino di Paletnologia Italiana* 73: 25–63.
- Le Brun-Ricalens, F. 2005. "Chronique d'une reconnaissance attendue. Outils « carénés », outils « nucléiformes » : nucléus à lamelles. Bilan après un siècle de recherches typologiques, technologiques et tracéologiques." In *Productions lamellaires attribuées à l'Aurignacien : Chaînes opératoires et perspectives technoculturelles XIVe congrès de l'UISPP, Liège 2-8 Septembre 2001*, edited by F. L. Brun-Ricalens, J.-G. Bordes, and F. Bon, 23–72. ArchéoLogiques 1. Luxembourg: Musée national d'histoire et d'art.
- Léa, V. 2005. "Raw, pre-heated or ready to use: discovering specialist supply systems for flint industries in mid-Neolithic (Chassey culture) communities in southern France." *Antiquity* 79: 1–15.
- Lemorini, C. 1994. "Etude fonctionnelle des industries Mésolithiques de Lago delle Buse 1 et Lago delle Buse 2 (Lagorai, Trentino) par la méthode des traces d'utilisation." *Preistoria Alpina* 28 (1992): 51–59.
- Leroi-Gourhan, A. 1964. *Le Geste et la Parole. I. Technique et Langage*. 325. Paris: Albin Michel.
- Ligabue, G. 1973. "Grotta dei Covoloni del Broion (Vicenza)." *Preistoria Alpina* 9: 264–263.
- . 1974. "Grotta dei Covoloni del Broion (Lumignano di Longare, Prov. di Vicenza)." *Rivista di Scienze Preistoriche* XXIX (1): 241–242.
- . 1975. "Grotta dei Covoloni del Broion (Colli Berici, Prov. di Vicenza)." *Rivista di Scienze Preistoriche* XXX (1-2): 366–367.
- . 1977. "Grotta dei Covoloni del Broion (Prov. di Vicenza)." *Rivista di Scienze Preistoriche* XXXII (1-2): 309.
- Lo Vetro, D., A. C. Colonese, M. A. Mannino, K. D. Thomas, Z. Di Giuseppe, and F. Martini. 2016. "The Mesolithic occupation at Isolidda (San Vito Lo Capo), Sicily." Edited by F. Fontana, D. Visentin, and U. Wierer. *Preistoria Alpina* 48 (Proceedings of "MesoLife. A Mesolithic perspective on Alpine and neighboring territories" Selva di Cadore (Belluno, Italy) 11 -14 June 2014): 237–243.
- Lo Vetro, D., and F. Martini. 2012. "Il Paleolitico e il Mesolitico in Sicilia." In *Atti XLI Riunione Scientifica IIPP, "Dai Ciclopi agli Ecisti: società e territorio nella Sicilia preistorica e protostorica"*. San Cipirello (PA), 16-19 novembre 2006, 19–48. Firenze: Istituto Italiano di Preistoria e Protostoria.
- . 2016. "Mesolithic in Central-Southern Italy: Overview of lithic productions." Edited by F. Fontana, D. Visentin, and U. Wierer. *Quaternary International* 423 (MesoLife: A Mesolithic perspective on Alpine and neighbouring territories): 279–302. doi:[10.1016/j.quaint.2015.12.043](https://doi.org/10.1016/j.quaint.2015.12.043).
- Lombard, M. 2007. "The gripping nature of ochre: The association of ochre with Howiesons Poort adhesives and Later Stone Age mastics from South Africa." *Journal of Human Evolution* 53 (4): 406–419. doi:[10.1016/j.jhevol.2007.05.004](https://doi.org/10.1016/j.jhevol.2007.05.004).

- Lorblanchet, M. 1966. "Sondage dans la grotte des Escabasses, commune de Thémines (Lot)." *Bulletin de la Société préhistorique française* 63 (2): 262–278. doi:[10.3406/bspf.1966.4070](https://doi.org/10.3406/bspf.1966.4070).
- Lunz, R. 1986. *Vor- und Frühgeschichte Südtirols: mit Ausblicken auf die Alpenen Nachbargebiete. Steinzeit. Bd. 1.* 187. Calliano (Trento): Manfrini R. Arti grafiche Vallagarina.
- Maggi, R., and F. Negrino. 2016. "The paradoxical pattern of the Mesolithic evidence in Liguria: piecing together the puzzle." Edited by F. Fontana, D. Visentin, and U. Wierer. *Preistoria Alpina* 48 (Proceedings of "MesoLife. A Mesolithic perspective on Alpine and neighboring territories" Selva di Cadore (Belluno, Italy) 11 -14 June 2014): 133–138.
- Magi, M., F. Martini, L. Baglioni, and L. Nannini. 2008. "Il Mesolitico di Levane-Bandella (Arezzo). L'insediamento sauveterriano del settore ovest." *Origini* XXX: 7–56.
- Mannino, M. A., G. Catalano, S. Talamo, G. Mannino, R. Di Salvo, V. Schimmenti, C. Lalueza-Fox, A. Messina, D. Petruso, D. Caramelli, M. P. Richards, and L. Sineo. 2012. "Origin and Diet of the Prehistoric Hunter-Gatherers on the Mediterranean Island of Favignana (Ègadi Islands, Sicily)." Edited by L. Bondioli. *PLoS ONE* 7 (11): e49802. doi:[10.1371/journal.pone.0049802](https://doi.org/10.1371/journal.pone.0049802).
- Mansure-Francomme, M. E. 1986. *Microscopie du matériel lithique préhistorique : traces d'utilisation, altérations naturelles, accidentelles et technologiques. Exemples de Patagonie.* 286. Cahiers du Quaternaire, 9. Paris: CNRS.
- Marchand, G. 2008. "Dynamique des changements techniques sur les marges du Massif armoricain de l'Azilien au Premier Mésolithique." In *Le début du Mésolithique en Europe du Nord-Ouest. Actes de la table ronde d'Amiens, 9 et 10 octobre 2004*, edited by J.-P. Fagnart, A. Thevenin, T. Ducrocq, B. Souffi, and P. Coudret, 51–64. Mémoire XLV de la Société préhistorique française. Paris: Société préhistorique française.
- . 2014. "Premier et second Mésolithique : et au delà des techniques ?" Edited by A. Henry, B. Marquebielle, L. Chesnaux, and S. Michel. *P@lethnologie* 6 (Des techniques aux territoires : nouveaux regards sur les cultures mésolithiques. Actes de la table-ronde, 22-23 novembre 2012): 9–22.
- Marchand, G., and T. Perrin. 2017. "Why this revolution? Explaining the major technical shift in Southwestern Europe during the 7th millennium cal. BC." *Quaternary International* 428: 73–85. doi:[10.1016/j.quaint.2015.07.059](https://doi.org/10.1016/j.quaint.2015.07.059).
- Marchesini, M., I. Gobbo, E. Rizzoli, and S. Marvelli. 2017. "Il paesaggio vegetale e l'ambiente nel Mesolitico nella Pianura Padana." In *Preistoria e Protostoria dell'Emilia Romagna*, edited by M. Bernabò Brea, 77–82. Studi di Preistoria e Protostoria 3. Firenze: Istituto Italiano di Preistoria e Protostoria.

- Marchesini, M., S. Marvelli, I. Gobbo, and E. Rizzoli. 2016. "Paesaggio vegetale e ambiente nel sito mesolitico rinvenuto in località Le Mose (Piacenza , Nord Italia) ricostruito attraverso le indagini palinologiche e microantracologiche." Edited by F. Fontana, D. Visentin, and U. Wierer. *Preistoria Alpina* 48 (Proceedings of "MesoLife. A Mesolithic perspective on Alpine and neighboring territories" Selva di Cadore (Belluno, Italy) 11 -14 June 2014): 129–132.
- Marquebielle, B. 2014. "Le travail des matières osseuses au Méolithique : Caractérisation technique et économique à partir des séries du sud et de l'est de la France." Thèse de doctorat, Université Toulouse le Mirail - Toulouse II.
- Martin, H., and O. Le Gall. 1987. "Le comportement des chasseurs mésolithiques de La Doue (Corrèze). Les indices fournis par la faune / Mesolithics hunting-strategies of La Doue (Corrèze)." *Revue archéologique du Centre de la France* 26 (1): 67–74. doi:[10.3406/racf.1987.2510](https://doi.org/10.3406/racf.1987.2510).
- Martini, F., D. Lo Vetro, P. Brillì, A. Colonese, Z. Di Giuseppe, V. Forzisi, E. Locatelli, C. Pedrolli, B. Sala, and S. Tusa. 2012. "Dati preliminari sul Mesolitico di Grotta di Cala Mancina (S. Vito lo Capo, Trapani): Paleontologia e ambiente." In *Atti XLI Riunione Scientifica IIPP, "Dai Ciclopi agli Ecisti: società e territorio nella Sicilia preistorica e protostorica"*. San Cipirello (PA), 16-19 novembre 2006, 423–436. Firenze: Istituto Italiano di Preistoria e Protostoria.
- Martini, F., D. Lo Vetro, A. Colonese, C. Cilli, O. De Curtis, Z. Di Giuseppe, R. Giglio, E. Locatelli, B. Sala, and S. Tusa. 2012. "Primi risultati sulle nuove ricerche stratigrafiche a Grotta d'Oriente (Favignana, Trapani). Scavi 2005." In *Atti XLI Riunione Scientifica IIPP, "Dai Ciclopi agli Ecisti: società e territorio nella Sicilia preistorica e protostorica"*. San Cipirello (PA), 16-19 novembre 2006, 319–332. Firenze: Istituto Italiano di Preistoria e Protostoria.
- Martini, F. 1993. *Grotta della Serratura a Marina di Camerota. Culture e ambienti dei complessi olocenici*. Firenze: Garlatti e Razzai.
- . 1999. *Sardegna paleolitica. Studi sul più antico popolamento dell'isola*. Millenni 1. Firenze: Museo e Istituto Fiorentino di Preistoria.
- . 2005. "L'épéolithique indifférencié : caractères techno-typologiques d'un faciès mésolithique sans microlithes géométriques en Italie centro-méridionale." In *D'un monde à l'autre. Les systèmes lithiques pendant le Tardiglaciaire autour de la Méditerranée nord-occidentale. Table Ronde internationale d'Aix-en-Provence, 6-8 juin 2001*, edited by J.-P. Bracco and C. Montoya, 159–166. Mémoire XL de la Société préhistorique française. Paris: Société préhistorique française.
- , ed. 2007. *L'Italia tra 15.000 e 10.000 anni fa. Cosmopolitismo e regionalità nel Tardoglaciale. Atti della Tavola rotonda (Firenze, 18 novembre 2005)*. Millenni. Studi di archeologia preistorica 5. Firenze: Museo Fiorentino di Preistoria «Paolo Graziosi».

- Martini, F., L. Baglioni, F. Magri, N. Mazzucco, and R. Poggiani Keller. 2016. "Mesolithic frequentation at Cividate Camuno - Via Palazzo (Brescia - Italy)." Edited by F. Fontana, D. Visentin, and U. Wierer. *Preistoria Alpina* 48 (Proceedings of "MesoLife. A Mesolithic perspective on Alpine and neighboring territories" Selva di Cadore (Belluno, Italy) 11 -14 June 2014): 93–101.
- Martini, F., D. Lo Vetro, and L. Timpanelli. 2016. "New insight on the Romito shelter (Calabria, southern Italy): the lithic production of the Mesolithic levels." Edited by F. Fontana, D. Visentin, and U. Wierer. *Preistoria Alpina* 48 (Proceedings of "MesoLife. A Mesolithic perspective on Alpine and neighboring territories" Selva di Cadore (Belluno, Italy) 11 -14 June 2014): 231–236.
- Martini, F., D. Lo Vetro, L. Timpanelli, F. Magri, and R. Poggiani Keller. 2016. "Mesolithic findings from the area of the engraved boulders at Cemmo (Lombardia, Italia)." Edited by F. Fontana, D. Visentin, and U. Wierer. *Preistoria Alpina* 48 (Proceedings of "MesoLife. A Mesolithic perspective on Alpine and neighboring territories" Selva di Cadore (Belluno, Italy) 11 -14 June 2014): 89–92.
- Martini, F., and C. Tozzi. 1996. "Il Mesolitico in Italia centro-meridionale." In *Section 7 - The Mesolithic*, edited by S. K. Kozłowski and C. Tozzi, 47–58. Colloquia. Forlì: Abaco.
- . 2012. "Il Mesolitico della Sardegna nel contesto insulare tirrenico." In *Atti XLIV Riunione scientifica IIPP "La preistoria e la protostoria della Sardegna"*. Cagliari, Barumini, Sassari, 399–406. Firenze: Istituto Italiano di Preistoria e Protostoria.
- Maury, J. 1997. "Les niveaux post-glaciaires dans l'Abri des Usclades (Nant, Aveyron)." *Bulletin de la Société préhistorique française* 94 (4): 509–526. doi:10.3406/bspf.1997.10724.
- Maury, J., and M. Lacas. 1965. "Un gisement sauveterrien sur les Grands Causses : L'abri des Salzets : Commune de Mostuéjols (Aveyron)." *Bulletin de la Société préhistorique française* 62 (2): 67–70. doi:10.3406/bspf.1965.8826.
- Mauss, M. 1947. *Manuel d'ethnographie*. 211. Paris: Payot.
- Mellars, P. A. 1981. "Towards a Definition of the Mesolithic." *Mesolithic Miscellany* 2 (2): 13–16.
- Mercieca, A. 2000. "Burnt and Broken: An Experimental Study of Heat Fracturing in Silcrete." *Australian Archaeology* 51 (5): 40–47. doi:10.2307/40287494.
- Mevel, L., S. Fornage-Bontemps, and G. Béreziat. 2014. "Au carrefour des influences culturelles ? Les industries lithiques de la fin du Tardiglaciaire entre Alpes du Nord et Jura, 13500-9500 cal. BP." In *Les groupes culturels de la transition Pléistocène-Holocène entre Atlantique et Adriatique. Actes de la séance de la Société préhistorique française de Bordeaux, 24-25 mai 2012*, edited by M. Langlais, N. Naudinot, and M. Peresani, 45–81. Séances de la Société préhistorique française 3. Paris: Société préhistorique française.

- Mezzena, F., and L. Perrini. 2002. "Mont Fallère. Des trouvailles mésolithiques au Val d'Aoste." In *Premiers hommes dans les Alpes, de 50000 à 5000 avant Jésus-Christ*, 187–188. Sion, Lausanne: Payot.
- Michel, S. 2007. "Les « territoires » stylistiques du premier Mésolithique en Poitou-Charentes et Pays-de-la-Loire1." *Revue archéologique de l'Ouest* 24: 7–30. doi:[10.4000/rao.234](https://doi.org/10.4000/rao.234).
- . 2009. "Le Premier Mésolithique du Centre-Ouest : modalités techniques de l'industrie lithique." *Bulletin de la Société préhistorique française* 106 (4): 715–734. doi:[10.3406/bspf.2009.13892](https://doi.org/10.3406/bspf.2009.13892).
- . 2011. "Les premiers groupes mésolithiques de la France atlantique : enquête sur l'industrie lithique." Thèse de doctorat, Université de Rennes 1.
- Miras, Y., P. Guenet, and H. Richard. 2011. "Holocene vegetation, landscape and reconstruction of human activity from prehistory to the Roman period based on New pollen data performed in "the plateau de Millevaches" (Limousin, Massif central, France)." *Quaternaire* 22 (2): 147–164. doi:[10.4000/quaternaire.5927](https://doi.org/10.4000/quaternaire.5927).
- Monin, G., and D. Pelletier. 2000. "Note sur les industries mésolithiques et néolithique ancien de l'abri des Balmettes (St Aupre, Isère), et proposition de chronologie du Mésolithique ancien et de la fin de l'Épipaléolithique au Préboréal entre Alpes françaises du Nord et Jura méridional." In *Les Paléolpins : hommage à Pierre Bintz*, Géologie A, edited by T. Tillet, 129–141. Grenoble: Université Joseph Fourier.
- Montoya, C. 2004. "Les traditions techniques lithiques à l'Épigravettien: Analyses de séries du Tardiglaciaire entre Alpes et Méditerranée." Thèse de Doctorat, Université Aix-Marseille I.
- Montoya, C., A. Balasescu, S. Joannin, V. Ollivier, J. Liagre, S. Nahapetyan, R. Ghukasyan, D. Colonge, B. Gasparyan, and C. Chataigner. 2013. "The Upper Palaeolithic site of Kalavan 1 (Armenia): An Epigravettian settlement in the Lesser Caucasus." *Journal of Human Evolution* 65 (5): 621–640. doi:[10.1016/j.jhevol.2013.07.011](https://doi.org/10.1016/j.jhevol.2013.07.011).
- Moroni, A., P. Boscato, E. Allevato, A. Benocci, F. Di Bella, G. Di Pasquale, L. Favilli, G. Manganelli, and P. Gambassini. 2016. "The Mesolithic occupation at Grotta della Cala (Marina di Camerota - Salerno - Italy). A preliminary assessment." Edited by F. Fontana, D. Visentin, and U. Wierer. *Preistoria Alpina* 48 (Proceedings of "MesoLife. A Mesolithic perspective on Alpine and neighboring territories" Selva di Cadore (Belluno, Italy) 11 -14 June 2014): 171–182.
- Moss, E.-H. 1983. *The functional analysis of flint implements. Pincevent and Pont-d'Ambon, two case studies from the french final Paleolithic*. 249. BAR International Series 177. Oxford: BAR.
- Mourre, V., P. Villa, and C. Henshilwood. 2010. "Early use of pressure flaking on lithic artifacts at Blombos Cave." *Science* 330 (6004): 659–662.

- Mozzi, P. 2005. "Alluvial plain formation during the Late Quaternary between the Southern Alpine margin and the Lagoon of Venice (Northern Italy)." *Geografia Fisica e Dinamica Quaternaria* VII: 219–229.
- Mussi, M., E. Cancellieri, E. D'Angelo, I. Fiore, R. T. Melis, H. Russ, and L. Salvadei. 2011. "Ricerche a Grotta di Pozzo (AQ): 1992-2009." In *Il Fucino e le aree limitrofe nell'antichità. Atti del III Convegno di Archeologia in ricordo di Walter Cianciusi. Castello Orsini, Avezzano, 13-15 novembre 2009*, 13–15. Avezzano: Archeoclub d'Italia, Sezione Marsica.
- Mussi, M., and M. Peresani. 2011. "Human settlement of Italy during the Younger Dryas." *Quaternary International* 242 (2): 360–370. doi:[10.1016/j.quaint.2011.03.008](https://doi.org/10.1016/j.quaint.2011.03.008).
- Naudinot, N., A. Tomasso, C. Tozzi, and M. Peresani. 2014. "Changes in mobility patterns as a factor of 14C date density variation in the Late Epigravettian of Northern Italy and Southeastern France." *Journal of Archaeological Science* 52: 578–590. doi:[10.1016/j.jas.2014.05.021](https://doi.org/10.1016/j.jas.2014.05.021).
- Newell, R., and T. Constandse-Westermann. 2015. "Population growth, density and technology in the Western European Mesolithic: Lessons from analogous historical contexts." *Palaeohistoria* 26: 1–18.
- Onoradini, G. 1982. "Un site montadien de plein air à Senas (Bouches-du-Rhône)." *Bulletin de la Société préhistorique française* 79 (2): 46–50. doi:[10.3406/bspf.1982.5358](https://doi.org/10.3406/bspf.1982.5358).
- Paccard, M., M. Livache, and C. Dumas. 1968. "Note préliminaire sur le camp mésolithique de Gramari, commune de Méthamis (Vaucluse)." *Bulletin de la Société préhistorique française* 65 (1): 327–334. doi:[10.3406/bspf.1968.4155](https://doi.org/10.3406/bspf.1968.4155).
- Palavanchi, S. 2008. "L'occupazione sauveterriana dell'area di Le Mose (Piacenza). Il contributo dello studio tecno-tipologico delle industrie litiche." Tesi di Laurea Specialistica, Università degli Studi di Ferrara.
- Palma di Cesnola, A. 1983. "L'épigravettien évolué et final de la région haute-tyrrhénienne." *Rivista di Scienze Preistoriche* XXXVIII (1-2): 301–318.
- Palma di Cesnola, A., A. Bietti, and A. Galiberti. 1983. "L'Epigravettien évolué et final dans les Pouilles." *Rivista di Scienze Preistoriche* XXXVIII (1-2): 267–300.
- Pellegrini, G. B., N. Surian, D. Albanese, A. Degli Alessandrini, and R. Zambrano. 2006. "Le grandi frane pleistoceniche di Marziai e dei Collesei di Anzù e loro effetti sull'evoluzione geomorfologica e paleoidrografica della Valle del Piave nel Canale di Quero (Prealpi Venete)." *Studi trentini di scienze naturali, Acta Geologica* 81 (2004): 87–104.
- Perales Barrón, U. 2015. "Traceología de la industria lítica de Atxoste (Alava): Aproximación a la gestión económico-social del asentamiento en el final del mesolítico e inicios del neolítico." Tesis Doctoral, Universidad del País Vasco.

- Peresani, M. 2009. "Le frequentazioni del Cansiglio nel quadro del popolamento preistorico delle Alpi Italiane Orientali." In *Le Foreste dei Cacciatori Paleolitici. Ambiente e popolamento umano in Cansiglio tra Tardoglaciale e Postglaciale*, edited by M. Peresani and C. Ravazzi, 121–144. Supplemento al Bollettino della Società Naturalisti Silvia Zenari. Pordenone: Società Naturalisti Silvia Zenari.
- Peresani, M., and A. Angelini. 2002. "Il sito mesolitico di Casera Davià II sull'Altopiano del Cansiglio (Prealpi Venete)." *Rivista di Scienze Preistoriche* LII: 197–230.
- Peresani, M., P. Astuti, G. Di Anastasio, E. Di Taranto, R. Duches, I. Masin, and R. Miolo. 2011. "Gli insediamenti epigravettiani e la frequentazione mesolitica attorno al Palughetto sull'Altopiano del Cansiglio (Prealpi Venete)." *Preistoria Alpina* 45: 21–65.
- Peresani, M., and S. Bertola. 2010. "Approvisionnement en matériaux siliceux et économie du débitage dans le Sauveterrien : l'exemple du haut-plateau du Cansiglio (Alpes orientales italiennes)." *Préhistoires Méditerranéennes* 1: 87–99.
- Peresani, M., G. Di Anastasio, and S. Bertola. 2000. "Epigravettien récent et Mésolithique ancien en contexte préalpin: les données du haut plateau du Cansiglio (Italie du Nord)." In *Meso '97: Actes de la table ronde "Épipaléolithique et Mésolithique"*. Lausanne, 21-23 novembre 1997, edited by P. Crotti, 267–276. Cahiers d'archéologie romande 81. Lausanne: Musée cantonal d'archéologie et d'histoire.
- Peresani, M., S. Ferrari, R. Miolo, and S. Ziggiotti. 2009. "Il sito di Casera Lissandri 17 e l'occupazione sauveterriana del versante occidentale di Piancansiglio." In *Le Foreste dei Cacciatori Paleolitici. Ambiente e popolamento umano in Cansiglio tra Tardoglaciale e Postglaciale*, edited by M. Peresani and C. Ravazzi, 199–227. Supplemento al Bollettino della Società Naturalisti Silvia Zenari. Pordenone: Società Naturalisti Silvia Zenari.
- Peresani, M., S. Ferrari, and S. Ziggiotti. 2007. "Primi dati sul sito di Casera Lissandri 17 (Altopiano del Cansiglio) e sull'industria mesolitica in selce e cristallo di rocca." *Quaderni di Archeologia del Veneto* XXIII: 15–19.
- Peresani, M., and R. Miolo. 2011. "Small shifts in handedness bias during the Early Mesolithic? A reconstruction inferred from Microburin technology in the eastern Italian Alps." *Journal of Anthropological Archaeology*. doi:[10.1016/j.jaa.2011.10.005](https://doi.org/10.1016/j.jaa.2011.10.005).
- Peresani, M., S. Ziggiotti, and G. Dalmeri. 2002. "Truncations and pseudo-truncations in the Recent Epigravettian industries of North-Eastern Italy." *Preistoria Alpina* 38: 67–88.
- Perrin, T. 2001. "Évolution du silex taillé dans le Néolithique haut-rhodanien autour de la stratigraphie du Gardon (Ambérieu-en-Bugey, Ain)." Thèse de Doctorat, Université Panthéon-Sorbonne - Paris I.
- . 2006. "Nouvelles réflexions sur la transition Mésolithique récent–Néolithique ancien à l'abri Gaban (Trento, Italie)." *Preistoria Alpina* 41 (2005): 89–146.

- Perrin, T., and E. Defranould. 2016. "The Montclus rock shelter (Gard) and the continuity hypothesis between 1st and 2nd Mesolithic in Southern France." Edited by F. Fontana, D. Visentin, and U. Wierer. *Quaternary International* 423 (MesoLife: A Mesolithic perspective on Alpine and neighbouring territories): 230–241. doi:[10.1016/j.quaint.2015.09.046](https://doi.org/10.1016/j.quaint.2015.09.046).
- Perrin, T., G. Marchand, P. Allard, D. Binder, C. Carmine, O. Garcia-Puchol, and N. Valdeyron. 2009. "Le second Mésolithique d'Europe occidentale : origines et gradient chronologique." *Annales de la Fondation Fyssen* 24: 160–177.
- Pétillon, J.-M., O. Bignon, P. Bodu, P. Cattelain, G. Debout, M. Langlais, V. Laroulandie, H. Plisson, and B. Valentin. 2011. "Hard core and cutting edge: experimental manufacture and use of Magdalenian composite projectile tips." *Journal of Archaeological Science* 38: 1266–1283. doi:[10.1016/j.jas.2011.01.002](https://doi.org/10.1016/j.jas.2011.01.002).
- Pétillon, J.-M., V. Laroulandie, S. Costamagno, and M. Langlais. 2016. "Testing environmental determinants in the cultural evolution of hunter-gatherers: a three-year multidisciplinary project on the occupation of the western Aquitaine basin during the Middle and Upper Magdalenian (19–14 kyr cal BP)." *Quaternary International* 414: 1–8. doi:[10.1016/j.quaint.2016.04.035](https://doi.org/10.1016/j.quaint.2016.04.035).
- Philibert, S. 1991. "Analyse tracéologique de l'industrie lithique et approche fonctionnelle du site." In *Fontfaurès en Quercy. Contribution à l'étude du Sauveterrien*, 151–169. Archives d'Écologie Préhistorique 11. Toulouse: Centre d'Anthropologie des Sociétés Rurales.
- . 2002. *Les derniers " Sauvages ". Territoires économiques et systèmes techno-fonctionnels mésolithiques*. 200. BAR International Series 1069. Oxford: Archaeopress.
- . 2016. "Ist vs. IInd Mesolithic in southern France. Functional approach of techno-economic behavior through the Castelnovian of Montclus rock shelter (Gard): First results." Edited by F. Fontana, D. Visentin, and U. Wierer. *Quaternary International* 423 (MesoLife: A Mesolithic perspective on Alpine and neighbouring territories): 242–251. doi:<http://dx.doi.org/10.1016/j.quaint.2016.02.010>.
- Picavet, R., A. Angelin, and B. Moulin. 2014. "Massif du Vercors : état des prospections sur les Hauts-Plateaux et les Quatre Montagnes pendant la Préhistoire récente." In *Chronologie de la Préhistoire récente dans le Sud de la France. Acquis 1992-2012. Actualité de la recherche. Actes des 10e Rencontres Méridionales de Préhistoire Récente, Porticcio, 18 au 20 octobre 2012*, edited by I. Sénépart, F. Leandri, J. Cauliez, T. Perrin, and E. Thirault, 461–489. 20. Toulouse: Archives d'Écologie Préhistorique.
- Pignat, G., and H. Plisson. 2000. "Le quartz, pour quel usage? L'outillage mésolithique de Vionnaz (CH) et l'apport de la tracéologie." In *Meso '97 : Actes de la table ronde "Épipaléolithique et Mésolithique"*. Lausanne, 21-23 novembre 1997, edited by P. Crotti, 65–78. Cahiers d'archéologie romande, 81. Lausanne: Musée cantonal d'archéologie et d'histoire.

- Pion, G., and A. Thévenin. 2007. "Le Mésolithique de l'abri de la Fru à Saint-Christophe-la-Grotte (Savoie)." *Bulletin de la Société préhistorique française* 104 (3): 483–515. doi:[10.3406/bspf.2007.13588](https://doi.org/10.3406/bspf.2007.13588).
- Plisson, H. 1985. "Etude fonctionnelle d'outillages lithiques préhistoriques par l'analyse des micro-usures: recherche methodologique et archeologique." Thèse de doctorat, Université de Paris I Pantheon Sorbonne.
- . 2006. "Un burin ne sert pas à buriner mais en burinant." In *Burins préhistoriques : formes, fonctionnements, fonctions*, edited by Marina de Araujo Igreja, J.-P. Bracco, and F. Le Brun-Ricalens, 23–33. ArchéoLogiques 2. Luxembourg: Musée national d'histoire et d'art.
- Plisson, H., L. Dubreuil, and R. Guilbert. 2008. "The functional significance of Sauveterrian microlithic assemblages: broadening the focus of investigation." In *'Prehistoric technology' 40 years later: functional studies and the Russian legacy*, edited by L. Longo and N. Skakun, 147–156. BAR International Series 1783. Oxford: Archaeopress.
- Porraz, G., J. E. Parkington, J. P. Rigaud, C. E. Miller, C. Poggenpoel, C. Tribolo, W. Archer, C. R. Cartwright, A. Charrié-Duhaut, L. Dayet, M. Igreja, N. Mercier, P. Schmidt, C. Verna, and P. J. Texier. 2013. "The MSA sequence of Diepkloof and the history of southern African Late Pleistocene populations." *Journal of Archaeological Science* 40 (9): 3542–3552. doi:[10.1016/j.jas.2013.02.024](https://doi.org/10.1016/j.jas.2013.02.024).
- Price, T., S. Chappell, and D. Ives. 1982. "Thermal alteration in Mesolithic assemblages." *Proceedings of the Prehistoric Society* 48: 467–485.
- Radmilli, A. 1982. "Piazzana (Coreglia Antelminelli, Prov. di Lucca)." *Rivista di Scienze Preistoriche* 37 (1-2): 306.
- Raiteri, L. V. M., ed. 2017. *Storie di paesaggi e uomini alle pendici del Mont Fallère nell'Olocene antico e medio (Saint Pierre, Valle d'Aosta, Italia)*. 141. BAR international series, 2866. Oxford: BAR Publishing.
- Raiteri, L. V. M. 2013. "Popolamento umano ed evoluzione del paesaggio alle pendici del Mont Fallère (Saint-Pierre, Valle d'Aosta) nell'Olocene Antico e Medio." Tesi di dottorato, Università degli Studi di Ferrara.
- Ravazzi, C., M. Peresani, R. Pini, and E. Vescovi. 2007. "Il Tardoglaciale nelle Alpi Italiane e in Pianura Padana. Evoluzione stratigrafica, storia della vegetazione e del popolamento antropico." *Il Quaternario. Italian Journal of Quaternary Sciences* 20 (2): 163–184.
- Ravazzi, C., and E. Vescovi. 2009. "Le testimonianze fossili della riforestazione del Cansiglio al termine dell'ultima glaciazione." In *Le Foreste dei Cacciatori Paleolitici. Ambiente e popolamento umano in Cansiglio tra Tardoglaciale e Postglaciale*, edited by M. Peresani and C. Ravazzi, 65–96. Supplemento al Bollettino della Società Naturalisti Silvia Zenari. Pordenone: Società Naturalisti Silvia Zenari.
- Reille, M., and V. Andrieu. 1995. "The late Pleistocene and Holocene in the Lourdes Basin, Western Pyrenees, France: new pollen analytical and chronological data." *Vegetation History and Archaeobotany* 4 (1): 1–21. doi:[10.1007/BF00198611](https://doi.org/10.1007/BF00198611).

- Reimer, P. J., E. Bard, A. Bayliss, J. W. Beck, P. G. Blackwell, C. Bronk Ramsey, C. E. Buck, H. Cheng, R. L. Edwards, M. Friedrich, P. M. Grootes, T. P. Guilderson, H. Haflidason, I. Hajdas, C. Hatté, T. J. Heaton, D. L. Hoffmann, A. G. Hogg, K. A. Hughen, K. F. Kaiser, B. Kromer, S. W. Manning, M. Niu, R. W. Reimer, D. A. Richards, E. M. Scott, J. R. Southon, R. A. Staff, C. S. M. Turney, and J. van der Plicht. 2013. "IntCal13 and Marine13 Radiocarbon Age Calibration Curves 0–50,000 Years cal BP." *Radiocarbon* 55 (4): 1869–1887. doi:[10.2458/azu_js_rc.55.16947](https://doi.org/10.2458/azu_js_rc.55.16947).
- Riede, F. 2009. "Climate and Demography in Early Prehistory: Using Calibrated 14C Dates as Population Proxies." *Human Biology Special Issue on Demography and Cultural Macroevolution Article* 81 (11): 309–337.
- Riede, F., K. Edinborough, and M. Thomas. 2009. "Tracking Mesolithic Demography in Time and Space and its Implications for Explanations of Culture Change." Chap. 10 in *Chronology and Evolution within the Mesolithic of North-West Europe: Proceedings of an International Meeting, Brussels, May 30th-June 1st 2007*, edited by P. Crombé, M. Van Strydonck, J. Sergant, M. Boudin, and M. Bats, 177–194. Newcastle: Cambridge Scholars Publishing.
- Roman, D. 2010. "El poblament del final del Plistocè en les comarques del nord del País Valencià a partir de l'estudi tecno-tipològic de la indústria lítica." Tesis Doctoral, Universitat de València.
- . 2015. "La tecnología lítica durante el Magdaleniense en la vertiente Mediterránea de la península Ibérica." *Journal of Lithic Studies* 2 (2). doi:[10.2218/jls.v2i2.1422](https://doi.org/10.2218/jls.v2i2.1422).
- Roque-Rosell, J., L. Torchy, C. Roucau, V. Leá, P. Colombar, M. Regert, D. Binder, J. Pelegrin, and P. Sciau. 2011. "Influence of heat treatment on the physical transformations of flint used by Neolithic societies in the western Mediterranean." *Materials Research Society Symposium Proceedings* 1319: 81–88. doi:[10.1557/opl.2011.926](https://doi.org/10.1557/opl.2011.926).
- Rots, V. 2010. *Prehension and Hafting Wear on Flint Tools. A Methodology*. Leuven: Leuven University Press.
- Rots, V., and H. Plisson. 2014. "Projectiles and the abuse of the use-wear method in a search for impact." *Journal of Archaeological Science* 48: 154–165. doi:[10.1016/j.jas.2013.10.027](https://doi.org/10.1016/j.jas.2013.10.027).
- Roussot-Larroque, J. 2009. "Les complexes géométriques en Aquitaine." In *El Mesolítico Geométrico en la Península Ibérica, Actes du colloque de Jaca (2008)*, edited by P. Utrilla Miranda and L. Ramirez Sanchez, 279–306. Monographías Arqueológicas 44. Zaragoza: Universidad de Zaragoza, Servicio de Publicaciones.
- Rozoy, J.-G. 1968. "Typologie de l'Épipaléolithique (Mésolithique) franco-belge." *Bulletin de la Société préhistorique française. Études et travaux* 65 (1): 335–364. doi:[10.3406/bspf.1968.4156](https://doi.org/10.3406/bspf.1968.4156).
- . 1978. *Les derniers chasseurs. L'Épipaléolithique en France et en Belgique. Essai de synthèse*. 1256. Bulletin de la société archéologique champenoise, numéro special. Charleville: J.-G. Rozoy.

- Schäfer, D., ed. 2011. *Das Mesolithikum-Projekt Ullafelsen (Teil 1)*. 560. Mensch und Umwelt im Holozän Tirols Band 1. Innsbruck: Philipp von Zabern GmbH.
- Schäfer, D., S. Bertola, A. Pawlik, C. Geitner, J. Waroszewski, and S. Bussemer. 2016. "The landscape-archaeological Ullafelsen Project (Tyrol, Austria) Dieter." Edited by F. Fontana, D. Visentin, and U. Wierer. *Preistoria Alpina* 48 (Proceedings of "MesoLife. A Mesolithic perspective on Alpine and neighboring territories" Selva di Cadore (Belluno, Italy) 11 -14 June 2014): 33–41.
- Schmidt, P., V. Léa, P. Sciau, and F. Fröhlich. 2013. "Detecting and quantifying heat treatment of flint and other silica rocks: A new non-destructive method applied to heat-treated flint from the neolithic chassey culture, Southern France." *Archaeometry* 55 (5): 794–805. doi:[10.1111/j.1475-4754.2012.00712.x](https://doi.org/10.1111/j.1475-4754.2012.00712.x).
- Schmidt, P., C. Paris, and L. Bellot-Gurlet. 2016. "The investment in time needed for heat treatment of flint and chert." *Archaeological and Anthropological Sciences* 8 (4): 839–848. doi:[10.1007/s12520-015-0259-y](https://doi.org/10.1007/s12520-015-0259-y).
- Schmidt, P., G. Porraz, A. Slodczyk, L. Bellot-gurlet, W. Archer, and C. E. Miller. 2013. "Heat treatment in the South African Middle Stone Age: Temperature induced transformations of silcrete and their technological implications." *Journal of Archaeological Science* 40 (9): 3519–3531. doi:[10.1016/j.jas.2012.10.016](https://doi.org/10.1016/j.jas.2012.10.016).
- Schmidt, P., O. S. Sanchez, and C. J. Kind. 2017. "Stone heat treatment in the Early Mesolithic of southwestern Germany: Interpretation and identification." *PLoS ONE* 12 (12): e0188576. doi:[10.1371/journal.pone.0188576](https://doi.org/10.1371/journal.pone.0188576).
- Schmidt, P., A. Slodczyk, V. Léa, A. Davidson, S. Puaud, and P. Sciau. 2013. "A comparative study of the thermal behaviour of length-fast chalcedony, length-slow chalcedony (quartzine) and moganite." *Physics and Chemistry of Minerals* 40 (4): 331–340. doi:[10.1007/s00269-013-0574-8](https://doi.org/10.1007/s00269-013-0574-8).
- Séara, F. 2000a. "Deux types d'organisation spatiale de campements mésolithiques : les cas de Choisey « Aux Champins » et de Ruffey-sur-Seille « A Daupharde » , dans le Jura." In *Les derniers chasseurs cueilleurs d'Europe occidentale, actes du colloque international de Besançon, Octobre 1998*, edited by C. Cupillard and A. Richard, 209–219. Besançon: Presses Universitaires Franc-comtoises.
- . 2000b. "Les cadres chronologiques des occupations mésolithiques de Ruffey-sur-Seille «À Daupharde» et de Choisey «Aux Champins» (Jura)." In *Les derniers chasseurs cueilleurs d'Europe occidentale, actes du colloque international de Besançon, Octobre 1998*, 125–132. Besançon: Presses Universitaires Franc-Comtoises.
- . 2014. "Variabilité des schémas de production lithique : facteurs et signification." Edited by A. Henry, B. Marquebielle, L. Chesnaux, and S. Michel. *P@lethnologie* 6 (Des techniques aux territoires : nouveaux regards sur les cultures mésolithiques. Actes de la table-ronde, 22-23 novembre 2012): 23–53.

- Séara, F., and O. Roncin. 2013. "Mesolithic valley floor occupations: The case of Dammartin-Marpain in the Jura." In *Mesolithic Pale ethnography. Research on open-air sites between Loire and Neckar. Proceedings from the international round-table meeting, Paris, November 26–27, 2010*, edited by B. Valentin, B. Souffi, T. Ducrocq, J.-P. Fagnart, F. Séara, and C. Verjux, 93–115. Séances de la Société préhistorique française 2-2. Paris: Société préhistorique française.
- Semenov, S. 1964. *Prehistoric Technology: An Experimental Study of the Oldest Tools and Artefacts from Traces of Manufacture and Wear*. 211. London: Cory, Adams & Mackay.
- Séronie-Vivien, M.-R. 2001. *La grotte du Sanglier à Reilhac (Lot). Du Magdalénien au Néolithique ancien*. 182. Supplément 4. Cressensac: Préhistoire du Sud-Ouest.
- Soto Sebastián, A. 2014. "Producción y gestión de la industria lítica de Atxoste (Álava): una aproximación a las sociedades epipaleolíticas y mesolíticas del Alto Ebro." Tesis Doctoral, Universidad del País Vasco.
- Soto Sebastián, A., A. Alday, L. Montes, P. Utrilla, U. Perales, and R. Domingo. 2015. "Epipalaeolithic assemblages in the Western Ebro Basin (Spain): The difficult identification of cultural entities." *Quaternary International* 364: 144–152. doi:[10.1016/j.quaint.2009.02.006](https://doi.org/10.1016/j.quaint.2009.02.006).
- Souffi, B., F. Marti, C. Chaussé, A. Bridault, É. David, D. Drucker, R. Gosselin, S. Granai, S. Griselin, C. Leduc, F. Valentin, and M. Vanhaeren. 2013. "Mesolithic occupations on the edge of the Seine. Spatial organisation and function of the site of 62 rue Henry-Farman, Paris (15th arrondissement) Bénédicte." In *Mesolithic Pale ethnography. Research on open-air sites between Loire and Neckar. Proceedings from the international round-table meeting, Paris, November 26–27, 2010*, edited by B. Valentin, B. Souffi, T. Ducrocq, J.-P. Fagnart, F. Séara, and C. Verjux, 13–36. Séances de la Société préhistorique française 2-2. Paris: Société préhistorique française.
- Stiner, M. C., N. D. Munro, and T. A. Surovell. 2000. "The Tortoise and the Hare. Small-Game Use, the Broad- Spectrum Revolution, and Paleolithic Demography." *Current Anthropology* 41 (1): 39–73.
- Stiner, M. C., N. D. Munro, T. A. Surovell, E. Tchernov, and O. Bar-Yosef. 1999. "Paleolithic Population Growth Pulses Evidenced by Small Animal Exploitation." *Science* 283 (5399): 190–194.
- Tagliacozzo, A., I. Fiore, D. Lo Vetro, L. Calcagnile, and V. Tiné. 2016. "The Mesolithic levels of Grotta del Santuario della Madonna at Praia a Mare (Cosenza, Ital): new excavations, chronological data and techno-typological features of the lithic assemblages." Edited by F. Fontana, D. Visentin, and U. Wierer. *Preistoria Alpina* 48 (Proceedings of "MesoLife. A Mesolithic perspective on Alpine and neighboring territories" Selva di Cadore (Belluno, Italy) 11 -14 June 2014): 183–197.
- Tallet, P., L. Chesnaux, P. Fernandes, M. Rué, and A. Taylor. 2013. *Le complexe de sites de Saint-Lizier à Creysse. Rapport Final d'Opération. Paleotime*. Technical report.
- Taschini, M. 1964. "Il livello mesolitico del Riparo Blanc al Monte Circeo." *Bullettino di Paleologia Italiana* 73: 65–88.

- . 1968. "Le datation au C14 de l'Abri Blanc (Mont Circé). Quelques observations sur le Mésolithique en Italie." *Quaternaria X*: 137–167.
- Taute, W. 1974. "Neue forschungen zur chronologie von Spätpaläolithikum und Mesolithikum in Süddeutschland." *Archäologische Informationen* 2-3: 59–66.
- Thévenin, A. 1996. "Le Mésolithique de la France dans le cadre du peuplement de l'Europe occidentale." In *Section 7 - The Mesolithic*, edited by S. K. Kozłowski and C. Tozzi, 17–32. Colloquia. Forlì: Abaco.
- . 1999. "L'Épipaléolithique et le Mésolithique en France et régions voisines." In *L'Europe des derniers chasseurs. Épipaléolithique et Mésolithique*, edited by P. Bintz and A. Thévenin, 17–24. Paris: CTHS.
- Thun Hohenstein, U., M. Bertolini, I. Valverde, G. Dalmeri, and A. Pedrotti. 2016. "Exploitation of faunal resources at Riparo Gaban (Trento, Italy) during the Late Mesolithic period: preliminary results of archaeozoological and taphonomical analysis." Edited by F. Fontana, D. Visentin, and U. Wierer. *Preistoria Alpina* 48 (Proceedings of "MesoLife. A Mesolithic perspective on Alpine and neighboring territories" Selva di Cadore (Belluno, Italy) 11 -14 June 2014): 53–62.
- Thun Hohenstein, U., M. C. Turrini, A. Guerreschi, and F. Fontana. 2016. "Red deer vs. ibex hunting at a seasonal base camp in the Dolomites: Mondeval de Sora, site 1, sector I." Edited by F. Fontana, D. Visentin, and U. Wierer. *Quaternary International* 423 (MesoLife: A Mesolithic perspective on Alpine and neighbouring territories): 92–101. doi:<http://dx.doi.org/10.1016/j.quaint.2016.02.054>.
- Tixier, J., and M.-L. Inizan. 2000. "L'émergence des arts du feu : le traitement thermique des roches siliceuses." *Paléorient* 26: 23–36. doi:[10.3406/paleo.2000.4707](https://doi.org/10.3406/paleo.2000.4707).
- Tomàsková, S. 2005. "What is a Burin? Typology, Technology, and Interregional Comparison." *Journal of Archaeological Method and Theory* 12 (2): 79–115. doi:[10.1007/s10816-005-5666-4](https://doi.org/10.1007/s10816-005-5666-4).
- Tomasso, A. 2015. "Se déplacer moins ou se déplacer autrement ? Mutations des systèmes de mobilité et des stratégies d'approvisionnement à la fin du Paléolithique supérieur en Provence et en Italie." In *Les systèmes de mobilité de la Préhistoire au Moyen Âge. XXXVe rencontres internationales d'archéologie et d'histoire d'Antibes*, edited by N. Naudinot, L. Meignen, D. Binder, and G. Querré, 223–240. Antibes: Éditions APDCA.
- Tomasso, A., N. Naudinot, D. Binder, and S. Grimaldi. 2014. "Unité et diversité dans l'Épigravettien récent de l'arc liguro-provençal." In *Les groupes culturels de la transition Pléistocène-Holocène entre Atlantique et Adriatique. Actes de la séance de la Société préhistorique française de Bordeaux, 24-25 mai 2012*, edited by M. Langlais, N. Naudinot, and M. Peresani, 155–184. Séances de la Société préhistorique française 3. Paris: Société préhistorique française.
- Tozzi, C., and M. Dini. 2007. "L'epigravettiano finale nell'alto versante tirrenico: casi studio dell'area Toscana." In *L'Italia tra 15.000 e 10.000 anni fa. Cosmopolitismo e regionalità nel Tardoglaciale. Atti della Tavola rotonda (Firenze, 18 novembre 2005)*, edited by F. Martini, 95–129. Millenni. Firenze: Edifir.

- Tringham, R., G. Cooper, G. Odell, B. Voytek, and A. Whitman. 1974. "Experimentation in the Formation of Edge Damage: A New Approach to Lithic Analysis." *Journal of Field Archaeology* 1 (1-2): 171–196. doi:[10.1179/jfa.1974.1.1-2.171](https://doi.org/10.1179/jfa.1974.1.1-2.171).
- Vai, S., S. T. Vilaça, M. Romandini, A. Benazzo, P. Visentini, M. Modolo, M. Bertolini, P. MacQueen, J. Austin, A. Cooper, D. Caramelli, M. Lari, and G. Bertorelle. 2015. "The Biarzo case in northern Italy: is the temporal dynamic of swine mitochondrial DNA lineages in Europe related to domestication?" *Scientific Reports* 5 (16514): 1–9. doi:[10.1038/srep16514](https://doi.org/10.1038/srep16514).
- Valdeyron, N. 1994. "Le Sauveterrien. Culture et sociétés mésolithiques dans la France du Sud durant les X et IX millénaires B.P." Thèse de doctorat, Université Toulouse-Le Mirail.
- . 2000. "Le gisement de la grotte des Escabasses à Thémines (Lot) et la séquence mésolithique en Aquitaine." In *Les derniers chasseurs cueilleurs d'Europe occidentale, actes du colloque international de Besançon, Octobre 1998*, edited by C. Cupillard and A. Richard, 151–159. Besançon: Presses Universitaires Franc-Comtoises.
- . 2008a. "Sauveterrien et Sauveterriano : unité ou diversité du premier mésolithique en France méridionale et en Italie du nord." *Pallas*: 247–259.
- . 2008b. "The Mesolithic in France." Chap. 7 in *Mesolithic Europe*, Cambridge, edited by G. Bailey and P. Spikins, 182–202. Cambridge: Cambridge University Press.
- Valdeyron, N., B. Bosc-Zanardo, and T. Briand. 2008. "Évolutions des armatures de pierre et dynamiques culturelles durant le mésolithique dans le sud-ouest de la France : l'exemple du haut quercy (Lot, France)." Edited by J.-M. Pétilion, M.-H. Dias-Meirinho, P. Cattelain, M. Honegger, C. Normand, and N. Valdeyron. *P@lethnologie* 1 (Recherches sur les armatures de projectiles du Paléolithique supérieur au Néolithique (actes du colloque C83, XVe congrès de l'UISPP, Lisbonne, 4-9 septembre 2006)): 278–295.
- Valdeyron, N., T. Briand, L. Bouby, A. Henry, R. Khedhaier, B. Marquebielle, H. Martin, A. Thibaud, and B. Bosc-Zanardo. 2011. "Le gisement mésolithique des Fieux (Miers, Lot) : une halte de chasse sur le causse de Gramat ?" Edited by F. Bon, S. Costamagno, and N. Valdeyron. *P@lethnologie* 3 (Haltes de chasse en Préhistoire. Quelles réalités archéologiques ? Actes du colloque international du 13 au 15 mai 2009): 335–346.
- Valdeyron, N., A. Henry, B. Marquebielle, B. Bosc-Zanardo, B. Gassin, S. Michel, and S. Philibert. 2014. "Le Cuzoul De Gramat (Lot, France): A key sequence for the early Holocene in southwest France." Chap. 7 in *Wild Things. Recent Advances in Palaeolithic and Mesolithic Research*, edited by F. W. F. Foulds, H. C. Drinkall, A. R. Perri, D. T. G. Clinnick, and J. W. P. Walker, 94–105. Oxford and Philadelphia: Oxbow Books.
- Valentin, B. 2006. "De l'Oise à la Vienne, en passant par le Jourdain. Jalons pour une paléohistoire des derniers chasseurs." Rapport de synthèse présenté en vue d'obtenir une habilitation à diriger des recherches, Université Paris 1.

- . 2008. "Typologie vs Technologie (sic!). Comment la technologie contribue à raffiner la typologie des armatures lithiques." In *Space and Time: which diachronies, which synchronies, which scales? / Typology vs Technology*, vol.21, Sections C64 and C65. *Proceedings of the XV World Congress of the International Union for Prehistoric and Protohistoric Sciences*, edited by T. Aubry, F. Almeida, A. C. Araújo, and M. Tiffagom, 189–196. BAR International Series 1831. Oxford: Archaeopress.
- Valletta, F., F. Fontana, S. Bertola, and A. Guerreschi. 2016. "The Mesolithic lithic assemblage of site VF1-sector III of Mondeval de Sora (Belluno, Italy). Economy, technology and typology." Edited by F. Fontana, D. Visentin, and U. Wierer. *Preistoria Alpina* 48 (Proceedings of "MesoLife. A Mesolithic perspective on Alpine and neighboring territories" Selva di Cadore (Belluno, Italy) 11 -14 June 2014): 73–81.
- Valloni, R., and M. Baio. 2008. "Sedimentazione altoquaternaria nel tratto emiliano del tracciato Alta Velocità." Edited by M. Bernabò Brea and R. Valloni. *Quaderni di Archeologia dell'Emilia Romagna* 22 (Archeologia ad Alta Velocità in Emilia. Indagini geologiche e archeologiche lungo il tracciato ferroviario. Atti del Convegno, 9 giugno 2003, Parma): 21–39.
- Van Gijn, A. L. 1989. *The wear and tear of flint. Principles of functional analysis applied to Dutch Neolithic assemblages*. 182. *Analecta Praehistorica Leidensia* 22. Leiden: Institute of Prehistory, University of Leiden.
- . 2010. *Flint in Focus. Lithic Biographies in the Neolithic and Bronze Age*. 289. Leiden: Sidestone Press.
- . 2014. "Science and interpretation in microwear studies." *Journal of Archaeological Science* 48: 166–169. doi:[10.1016/j.jas.2013.10.024](https://doi.org/10.1016/j.jas.2013.10.024).
- Vaquier, J., and M.-P. Ruas. 2009. "La grotte de l'Abeurador Félines-Minervois (Hérault) : occupations humaines et environnement du Tardiglaciaire à l'Holocène." In *De Méditerranée et d'ailleurs. . . Mélanges offerts à Jean Guilaine*, 761–792. Toulouse: Archives d'Écologie Préhistorique.
- Vaughan, P. 1981. "Lithic Microwear Experimentation and functional analysis of a Lower Magdalenian Stone Tool Assemblage." Ph.D. Dissertation, University of Pennsylvania.
- Verjux, C., B. Souffi, O. Roncin, L. Lang, F. Kildéa, S. Deschamps, and G. Chamaux. 2013. "The Mesolithic of the Centre Region: state of research." In *Mesolithic Palethnography. Research on open-air sites between Loire and Neckar. Proceedings from the international round-table meeting, Paris, November 26–27, 2010*, edited by B. Valentin, B. Souffi, T. Ducrocq, J.-P. Fagnart, F. Séara, and C. Verjux, 69–91. Séances de la Société préhistorique française 2-2. Paris: Société préhistorique française.
- Vermeersch, P. M. 2008. "La transition Ahrensbourgien-Mésolithique ancien en Campine belge et dans le sud sableux des Pays-Bas." In *Le début du Mésolithique en Europe du Nord-Ouest. Actes de la table ronde d'Amiens, 9 et 10 octobre 2004*, edited by J.-P. Fagnart, A. Thevenin, T. Ducrocq, B. Souffi, and P. Coudret, 11–30. Mémoire XLV de la Société préhistorique française. Paris: Société préhistorique française.

- Vescovi, E., C. Ravazzi, E. Arpent, W. Finsinger, R. Pini, V. Valsecchi, L. Wick, B. Ammann, and W. Tinner. 2007. "Interactions between climate and vegetation during the Lateglacial period as recorded by lake and mire sediment archives in Northern Italy and Southern Switzerland." *Quaternary Science Reviews* 26 (11-12): 1650–1669. doi:[10.1016/j.quascirev.2007.03.005](https://doi.org/10.1016/j.quascirev.2007.03.005).
- Visentin, D. 2011. "Il sito mesolitico di Collecchio (PR) nel quadro del primo popolamento antico olocenico dell'area emiliana." Tesi di Laurea magistrale, Università degli Studi di Ferrara.
- . 2017a. "Le serie sperimentali in cristallo di rocca." Chap. 4.2 in *Storie di paesaggi e uomini alle pendici del Mont Fallère nell'Olocene antico e medio (Saint-Pierre, Valle d'Aosta, Italia)*, edited by L. V. M. Raiteri, 79–84. BAR International Series 2866. Oxford: BAR Publishing.
- . 2017b. "Sauveterrian hunter-gatherers in Northern Italy and Southern France. Evolution and dynamics of lithic technical systems." PhD thesis, Università degli Studi di Ferrara, Université Toulouse Jean Jaurès.
- Visentin, D., D. E. Angelucci, G. L. F. Berruti, S. Bertola, M. Leis, M. Marchesini, S. Marvelli, M. Pezzi, E. Rizzoli, U. T. Hohenstein, and F. Fontana. 2016. "First evidence of human peopling in the southern Po plain after the LGM: the early Sauveterrian site of Collecchio (Parma, Northern Italy)." Edited by F. Fontana, D. Visentin, and U. Wierer. *Preistoria Alpina* 48 (Proceedings of "MesoLife: A Mesolithic perspective on Alpine and neighboring territories" Selva di Cadore (Belluno, Italy) 11 -14 June 2014): 115–128.
- Visentin, D., S. Bertola, S. Ziggiotti, and M. Peresani. 2016. "Going off the beaten path? The Casera Lissandri 17 site and the role of the Cansiglio plateau on human ecology during the Early Sauveterrian in North-eastern Italy." Edited by F. Fontana, D. Visentin, and U. Wierer. *Quaternary International* 423 (MesoLife: A Mesolithic perspective on Alpine and neighbouring territories): 213–229. doi:[10.1016/j.quaint.2015.11.119](https://doi.org/10.1016/j.quaint.2015.11.119).
- Visentin, D., F. Carrer, F. Fontana, F. Cavulli, P. Cesco Frare, C. Mondini, and A. Pedrotti. 2016. "Prehistoric landscapes of the Dolomites: Survey data from the highland territory of Cadore (Belluno Dolomites, Northern Italy)." *Quaternary International* 402: 5–14. doi:[10.1016/j.quaint.2015.10.080](https://doi.org/10.1016/j.quaint.2015.10.080).
- Visentin, D., and F. Fontana. 2016. "An intra-site perspective on the Sauveterrian lowland occupation of the Emilian Po plain (Northern Italy)." Edited by F. Fontana, D. Visentin, and U. Wierer. *Quaternary International* 423 (MesoLife: A Mesolithic perspective on Alpine and neighbouring territories): 58–72. doi:[10.1016/j.quaint.2015.11.104](https://doi.org/10.1016/j.quaint.2015.11.104).
- Visentin, D., F. Fontana, and S. Bertola. 2014. "An atypical early Mesolithic occupation in the Southern Po Plain: evidence from the site of Collecchio (Parma, Italy)." Edited by A. Henry, B. Marquebielle, L. Chesnaux, and S. Michel. *P@lethnologie* 6 (Des techniques aux territoires : nouveaux regards sur les cultures mésolithiques. Actes de la table-ronde, 22-23 novembre 2012): 124–129.

- Visentin, D., F. Fontana, F. Cavulli, F. Carrer, C. Mondini, P. Cesco Frare, and A. Pedrotti. 2016. "The "Total Archaeology Project" and the Mesolithic occupation of the highland district of San Vito di Cadore." Edited by F. Fontana, D. Visentin, and U. Wierer. *Preistoria Alpina* 48 (Proceedings of "MesoLife. A Mesolithic perspective on Alpine and neighboring territories" Selva di Cadore (Belluno, Italy) 11 -14 June 2014): 63–68.
- Visentin, D., S. Philibert, and N. Valdeyron. Forthcoming. "Couteaux de Rouffignac: A new insight into an old tool." In *Holocene Foragers in Europe and Beyond (Papers Presented the Ninth International Conference on the Mesolithic in Europe MESO 2015, Belgrade, Serbia)*, edited by D. Borić, D. Antonović, and et al. Belgrade and Oxford: Serbian Archaeological Society / Oxbow Books.
- Wadley, L. 2005. "Putting ochre to the test: Replication studies of adhesives that may have been used for hafting tools in the Middle Stone Age." *Journal of Human Evolution* 49 (5): 587–601. doi:[10.1016/j.jhevol.2005.06.007](https://doi.org/10.1016/j.jhevol.2005.06.007).
- Walczak, J. 1998. "La question des styles techniques durant le Mésolithique : remarques générales sur le style tardenoisien de Coincy et sur sa "valeur humaine"." *Bulletin de la Société préhistorique française* 95 (2): 203–220. doi:[10.3406/bspf.1998.10768](https://doi.org/10.3406/bspf.1998.10768).
- Wierer, U. 2007. "Studio tipologico dell'industria sauveterriana di Galgenbühel/Dos de la Forca (Bolzano)." In *Atti del I Convegno Nazionale degli Studenti di Antropologia, Preistoria e Protostoria Ferrara, 8-10 Maggio 2004*, edited by U. Thun Hohenstein, 63–66. Annali dell'Università degli Studi di Ferrara, Museologia Scientifica e Naturalistica. Ferrara: Università degli Studi di Ferrara.
- . 2008. "Which blanks for which tools? Techno-typological analyses of the Sauveterrian industry at Galgenbuhel (Italy)." In *Space and Time: which diachronies, which synchronies, which scales? / Typology vs Technology, vol.21, Sections C64 and C65. Proceedings of the XV World Congress of the International Union for Prehistoric and Protohistoric Sciences*, edited by T. Aubry, F. Almeida, A. C. Araújo, and M. Tiffagom, 197–206. BAR International Series 1831. Oxford: Archaeopress.
- Wierer, U., and S. Bertola. 2016. "The Sauveterrian Chert Assemblage of Galgenbühel Dos de la Forca (Adige Valley, South Tyrol, Italy)." In *Ressources lithiques, productions et transferts entre Alpes et Méditerranée. Actes de la journée de la Société préhistorique française de Nice, 28-29 mars 2013*, edited by A. Tomasso, D. Binder, G. Martino, G. Porraz, P. Simon, and N. Naudinot, 229–256. Séances de la Société préhistorique française 5. Paris: Société préhistorique française.
- Wierer, U., L. Betti, M. Gala, A. Tagliacozzo, and P. Boscato. 2016. "Seasonality and function of Mesolithic valley-bottom sites: Results from Galgenbühel/Dos de la Forca, Adige valley (South Tyrol, Italian Alps)." Edited by F. Fontana, D. Visentin, and U. Wierer. *Quaternary International* 423 (MesoLife: A Mesolithic perspective on Alpine and neighbouring territories): 102–122. doi:[10.1016/j.quaint.2015.12.009](https://doi.org/10.1016/j.quaint.2015.12.009).

- Wierer, U., and P. Boscato. 2006. "Lo sfruttamento delle risorse animali nel sito mesolitico di Galgenbühel/Dos de la Forca, Salorno (BZ): la macrofauna." In *Archaeozoological studies in honour of Alfredo Riedel*, edited by U. Tecchiati and B. Sala, 85–98. Bolzano: Ripartizione beni culturali, Ufficio beni archeologici.
- Yaroshevich, A., D. Kaufman, D. Nuzhnyy, O. Bar-Yosef, and M. Weinstein-Evron. 2010. "Design and performance of microlith implemented projectiles during the Middle and the Late Epipaleolithic of the Levant: experimental and archaeological evidence." *Journal of Archaeological Science* 37: 368–388. doi:[10.1016/j.jas.2009.09.050](https://doi.org/10.1016/j.jas.2009.09.050).
- Ziggiotti, S., and M. Peresani. 2001. "La troncatura: uno strumento polifunzionale nei tecnocomplessi del Paleolitico superiore e del Mesolitico d'Europa." *Rivista di Scienze Preistoriche* LI: 221–234.
- Zipkin, A. M., M. Wagner, K. McGrath, A. S. Brooks, and P. W. Lucas. 2014. "An experimental study of hafting adhesives and the implications for compound tool technology." *PloS one* 9 (11): e112560. doi:[10.1371/journal.pone.0112560](https://doi.org/10.1371/journal.pone.0112560).